WEATHER
Cloudy and cool through Saturday, with scattered snow flurries.
Montgomery Dam — Thursday 7 p.m. 36, today 1 a.m. 31, today 7 a.m. 30, today noon 28. High 43, low 28.

EAST LIVERPOOL REVIEW

Complete News Coverage of Wellsville, Midland, Chester and Newell

HOME EDITION

VOL. 89 NO. 45 | PHONE 385-4545 | EAST LIVERPOOL, OHIO, FRIDAY, DECEMBER 15, 1967 | 22 PAGES | 10c Single Copy | 42c Weekly by Carrier

U.S. Planes Hit Bridges Near Hanoi

★ ★ ★ ★ ★ ★ ★ ★ ★ ★ ★ ★

Key Supply Links To Red China

SAIGON (AP) — U.S. warplanes returned to Hanoi today for the second day in a row to attack key bridges linking the capital of North Vietnam with supply lines running northeast to Red China.

U.S. officers said Air Force F105 Thunderchiefs from bases in Thailand hammered the Canal des Rapides bridge five miles northeast of the center of Hanoi. On Thursday U.S. pilots attacked Hanoi's biggest bridge, the mile-long Paul Doumer railroad and highway structure.

Other details of today's raids were not immediately available, but Tass, the Soviet news agency, reported from Hanoi that "many" U.S. planes raided the Communist capital. It gave no details.

The American command said one American and one Communist plane were downed in the raids Thursday. This brought the announced total of U.S. combat planes lost over North Vietnam to 761, and the U.S. Command in one of its period summary of losses said that more than 3,000 U.S. aircraft have been lost in the war.

In Saigon, the South Vietnamese government anuonced a 24-hour Christmas truce beginning at 6 p.m. (5 a.m. EST) Christmas Eve and said it had decided "in principle" to observe a 24-hour truce for New Year's and a 48-hour cease-fire for Tet, the Vietnamese lunar new year at the end of January.

The Viet Cong got a propaganda jump nearly a month ago by announcing it would observe three-day cease-fires at Christmas and New Year's and a seven-day truce at Tet.

It was assumed the U.S. Command would suspend the bombing of North Vietnam for the truce periods ordered by the South Vietnamese, but there was no immediate announcement of this.

The Communist defenders of Hanoi and Haiphong filled the skies Thursday with SAM missiles, blistering antiaircraft fire and MIG fighters. One American F105 Thunderchief was lost to "unknown causes," the U.S. Command said, and a Navy Crusader jet blasted a MIG17 from the sky with an air-to-air missile.

North Vietnam said four American planes were shot down.

The U.S. Command said 95 missions were flown against the North Thursday. The major effort was a big Air Force strike on the most vital bridge in Hanoi, coordinated with Air Force and Navy raids on Communist missile sites.

In the heavily defended belt just below Hanoi and its port of Haiphong, American jets blasted 14 installations housing Soviet-built SAM missiles. The missiles criss-crossed the sky, but returning pilots said they saw none of them hitting American planes.

The break in the weather became evident about noon Thursday, and eager operations officers hastily remade flight schedules to pour in planes from Thailand, South Vietnam and two carriers in the Tonkin Gulf.

Knowing that Red defenses would be built up after the long period of weather protection, extra jets were sent along to attack the antiaircraf installations and as high altitude cover against the MIG17s and MIG21s of the small North Vietnamese air force.

Ground action flared in three sensitive battle areas of South Vietnam—along the Cambodian border, at the demilitarized zone and along the central coastal plains, where the pitched battles of the past few weeks show no sign of abating.

On the coastal plains, U.S. headquarters reported at least 111 Communists killed in two sharp battles.

In one, American infantrymen caught a company of about 150 North Vietnamese regulars about 23 miles south of Da Nang and killed 56 Thursday. In the second, a combined American and South Vietnamese force came to the rescue of a village where a South Vietnamese milita platoon had been overrun. In the running fight that began Thursday and continued today, 55 Communist soldiers had been killed at last report.

American losses were three dead and 10 wounded but the Vietnamese militia platoon of perhaps 30 men suffered heavy casualties.

At the U.S Marine strongholds of Con Thien and Gio Linh just below the demiltiarized zone four Leathernecks were killed and 31 wounded in mortar and artillery bombardments.

ANNUAL HOLIDAY TREAT for 192 Review newspaperboys will be provided Saturday by The Review, presenting each with his quota of copies without charge. Getting an early start with the help of "Santa" (Lee Hyder) are, left to right, Larry Hyder of 647 Riley Ave., Robert Martin of McKee St., David Fuhrer of 317 Thompson Ave. and Lee Lucas of 711 Sophia St.

2 Rescued Youths Relate Mine Ordeal

Owe Lives To Effort Of Two Miners

Warren Residents, Cold, Disheveled Saved Thursday

By PAUL YOUNG

Rescue came Thursday at 3:15 p. m. for two Warren youths lost since Wednesday noon in the black passages of an abandoned clay mine along the East Liverpool - Wellsville Rd.

Mike Sanfrey, 19, and Harry Reibold, 18, followed their rescuers from the mine opening overlooking Route 7 and the Ohio River.

—:—

THE YOUTHS emerged disheveled and stiff with cold before an audience of searchers, reporters and two federal mine inspectors.

Columbiana County Sheriff Russell J. Van Fossan and Chief Deputy Robert Beresford, who headed search efforts, said the youths owe their lives to two experienced miners — Sam Manson of Carrollton, state mine inspector for the Ohio Department of Industrial Relations, and Dino Goleno, superintendent of the Pleasant Valley clay mine on Route 45 near Wellsville.

The men, working together as part of a search team which had covered the passages systematically since mid-morning, found the boys about 1¼ miles from the opening. Beresford said he believes the point of discovery was probably under Shadyside Ave.

Van Fossan notified the youths' families when word of the rescue was radioed from the mine to the County Jail. An hour after the rescue, the youths sat at a table in the visitors' room at the jail and described how it was in the mine.

—:—

THEY TALKED about the total blackness, silence and penetrating cold. "I was never so cold," said Reibold. "We lay back - to - back to keep warm when we weren't on the move," Sanfrey commented.

They told of listening to the bats and trying to determine which way they were flying so they could follow them to the entrance. "We listened for the

(Turn to Page 6, Column 5)

STILL SHAKEN UP by their ordeal, Michael Sanfrey, left, and Harry Reibold are shown at Lisbon Thursday afternoon as they reviewed their experiences in the abandoned mine on the East Liverpool-Wellsville Rd. during a meeting with reporters and others.

Lobb Opposes Quotas On Steel Imports

Expansion, Diversification Plans Emphasized At Crucible's Meeting

By HARRY STEWART

Programs of expansion—primarily at the Midland Division—and diversification were revealed by the Crucible Steel Co. during the stockholders' meeting Thursday in Pittsburgh.

It also was announced that the two top-blown oxygen converters at Midland should be placed in operation in June.

John C. Lobb, president and chief executive officer of Crucible, said in his "state of the union" address that capital expenditures in 1968 will approximate $21 million.

The bulk of this, 75 per cent, is expected to be poured into the plant at Midland, according to Guy F. McCracken, vice president of production. He said following the meeting that some of this will be used to complete the new oxygen converters, but that other new equipment in the planning stage at Midland.

—:—

McCRACKEN, who formerly headed the Midland Division, said details will be announced in the next three to four months.

Lobb said the money is being allocated for maintenance and replacement of obsolete equipment. Also planned are "major facilities at the company's Trent Tube division." A 2,000-ton forging press is to be installed at the Syracuse division.

Lobb, who blamed the steel industry for part of its own problems, said the industry's salvation lies in better products, service and management.

He was critical of the "customer - be - damned" attitude by too many steel producers and claimed the industry is wrong in demanding congressional quotas on steel imports.

Crucible's meeting in the Hilton Hotel marked an end of hostilities between the firm's management and dissident shareholders whose litigation had blocked the annual meetings since April 1965.

—:—

LOBB INDICATED that the company has ready for registration a $30 million bond issue to be used for the purchase of new facilities.

"We expect to move ahead rapidly . . . so that management may have more flexibility in making acquisitions and have more working capital for the new companies." Lobb said Crucible is interested in industries related to the steel-making field and for other specialty metals besides titanium in its diversification plans.

"Our object is to make money, not just steel," he said.

Lobb said Crucible has a bright future in exotic metals, and cited the Midland and Syracuse plants as examples of the progress made by the firm in the past year. This was accomplished by upgrading the production and quality, he pointed out.

He also touched on the future in the aerospace industry, which now consumes about 90 per cent of the nation's titanium output. Later, in answer to a question from a stockholder, one of the directors, Walter E. Gregg, said that defense and aerospace together make up

(Turn to Page 7, Column 1)

6% Sales Tax Asked In Pennsylvania

House Democrats 'Key' To $156 Million Tax Plan

HARRISBURG (AP) — The fate of a new $156 million tax program, including an increase through July 1,1969, in the state sales tax from 5 to 6 per cent, rested largely today in the hands of minority House Denocrats.

The House Republican caucus, 102 members strong, lined up overhelmingly in support of the 18-month sales tax increase as the basis for a program which would settle Gov. Shafer's current financial problems once and for all.

The question was wether the Democrats could see their way clear to provide the assistance the GOP requires to put it over.

"We're still thinking about it," commented Minority Whip K. Leroy Irvis, D-Allegheny, as the Democrats called a caucus before the House convened at 11 a.m.

Initial reaction from the Democrats seemed to indicate the remainder of the package was palatable for a few votes.

The jump in the sales tax was without question the key measure in the plan to solve all of Gov. Shafer's fiscal dilemma for the 1967-68 fiscal year, which only has 6½ months left to it.

The proposal, in position for a final vote, was valued at $56.2 million for the next six months.

While the 6 per cent sales tax could not theoretically continue beyond July 1, 1969, without a special act of the General Assembly, one veteran Republican was forced to concede:

"There is nothing so permanent as a temporary tax."

UAW And GM Near Accord On Contract

DETROIT (AP) — Bargainers for the United Auto Workers and General Motors Corp. worked into the early hours today, apparently close to agreement on a new contract covering 380.000 GM workers across the nation.

Neither side would comment on the progress of the negotiations. However, spokesmen for both the company and the union told newsmen shortly after 1 a.m. that no statment would be made for several hours.

Charge Links 3rd In Area's Holdup Cases

A third person has been linked to a man accused of four East Liverpool area robberies — this time a girl charged with "harboring and concealing" a suspect.

Linda Sebold, who gave her address as 409 Washington St., Newell, is named in an affidavit filed in County Judge James L. MacDonald's court at Lisbon alleging that she "harbored and concealed" William L. Nesbitt, 19, of East Liverpool from Oct. 30 to Nov. 2, inclusive.

Nesbitt has been bound over to the Grand Jury from Municipal Court on charges he held up the Little Diner in Klondyke on Oct. 9 and again on Oct. 20. He was held to the Grand Jury by County Judge Barry Dickson at East Palestine on charg-

(Turn to HOLDUP, Page 3)

Shirt Special!
Regular business shirt professionally laundered and pressed 25c, when accompanied by a dry cleaning order at Drive In office only. Woodbine Laundry.—Ad.

Some Snow Flurries Predicted For Area

The possibility of snow flurries is included in the weekend weather forecast.

Mostly cloudy and cool through Saturday, with the flurries, is the prediction.

Near normal temperatures are predicted through Wednesday, with lows averaging in the 20s and highs in the mid 30s to mid 40s. It should be a little warmer the first of next week, then colder by mid week.

In need of a loan?
See the money store, Diversified Savings and Loan of Chester. Dial 387-2380.—Ad.

Record Benefit Boosts, Payroll Taxes

Social Security Measure Waits Johnson Signature

WASHINGTON (AP) — The Senate sent to President Johnson today a Social Security bill carrying record cash benefit boosts, the highest payroll tax in history and tighter restrictions on welfare programs.

The vote cleared one of the major obstacles remaining to final adjournment of the 1967 congressional session, expected later today.

The bill would increase Social Security benefits $3.6 billion and hike payroll taxes $1.5 billion during its first full year of operation, 1969.

The 24 million Americans now on the rolls would begin receiving next March Social Security checks increased by at least 13 per cent.

The controversial welfare provisions, cutting back on aid to families with dependent children, were called harsh and regressive by many senators.

They said they had assurances from Johnson, who is expected to sign the measure, that efforts will be made to change these next year.

The bill also would put limits on the rapidly growing medicaid program that provides health benefits for indigent families.

The Senate actually passed the bill Thursday when Long, Louisiana Democrat and majority whip, caught opponents of the welfare provisions off guard and only about a dozen senators were on the floor.

Long's move aimed at heading off any filibuster by opponents, who include Democratic Sens. Robert F. Kennedy of New York, Fred R. Harris of Oklahoma and Joseph D. Tydings of Maryland.

The Senate later voted to reconsider the action and agreed to a second vote today. To that extent, Long's move worked because it committed the Senate to a specific voting deadline.

Long's action drew sharp criticism, with Kennedy and others saying they had been assured they would have a chance to speak on the bill before passage.

Senate Democratic Leader Mike Mansfield, who was in his office on other Senate business at the time, said later: "There is such a thing as decorum and dignity in this body."

And Kennedy said bluntly: "I thought I was dealing with men."

Kennedy directed his ire at Long and Sen. Robert Byrd, D-W.Va., the No. 2 and No. 3 figures respectively in the Senate Democratic leadership.

The cash Social Security increases in the bill will total $3.6 billion a year.

Compromises On Major Bills Due

Late Foreign Aid Hassle May Peril Adjournment

WASHINGTON (AP) — A last-minute hassle over foreign aid may endanger prompt congressional adjournment after Senate and House conferees agreed on other remaining major bills.

With a chance to go home after more than 11 months in session, both the House and Senate expected to approve today compromises on:

—An appropriation of $1.77 billion for the antipoverty program that is only slightly below the amount the administration said it needed, although well below the $2.06 billion it originally wanted.

—A $9.3 billion, two-year extension of the Elementary and Secondary School Act worked out in what one Senate conferee called "the toughest conference I've ever been in."

Final action on another bill to which adjournment was pinned—a major expansion of Social Security benefits—is expected to start the surge for adjournment when the Senate votes on it before noon.

The House flagged down the rush at least temporarily Thursday when it rejected 196 to 185 a compromise $2.3 billion foreign aid appropriation bill. It sent the measure, which would appropriate the lowest foreign aid total in the program's 20-year history, back to the conferees.

Zacks 2 stores will be open tonight until 8:30.—Ad.

Coin - op type dry cleaning. 4 lbs. 99c. Troy Cleaners.—Ad.

SHOPPING DAYS TO CHRISTMAS
Stores Open Tonight

WEATHER
Cloudy and cool through Saturday, with scattered snow flurries.
Montgomery Dam — Thursday 7 p.m. 36, today 1 a.m. 31, today 7 a.m. 30, today noon 28. High 43, low 28.

EAST LIVERPOOL REVIEW

Complete News Coverage of Wellsville, Midland, Chester and Newell

HOME EDITION

VOL. 89 NO. 45 | PHONE 385-4545 | EAST LIVERPOOL, OHIO, FRIDAY, DECEMBER 15, 1967 | 22 PAGES | 10c Single Copy | 42c Weekly by Carrier

U.S. Planes Hit Bridges Near Hanoi

★ ★ ★ ★ ★ ★ ★ ★ ★ ★ ★ ★

Key Supply Links To Red China

SAIGON (AP) — U.S. warplanes returned to Hanoi today for the second day in a row to attack key bridges linking the capital of North Vietnam with supply lines running northeast to Red China.

U.S. officers said Air Force F105 Thunderchiefs from bases in Thailand hammered the Canal des Rapides bridge five miles northeast of the center of Hanoi. On Thursday U.S. pilots attacked Hanoi's biggest bridge, the mile-long Paul Doumer railroad and highway structure.

Other details of today's raids were not immediately available, but Tass, the Soviet news agency, reported from Hanoi that "many" U.S. planes raided the Communist capital. It gave no details.

The American command said one American and one Communist plane were downed in the raids Thursday. This brought the announced total of U.S. combat planes lost over North Vietnam to 761, and the U.S. Command in one of its period summary of losses said that more than 3,000 U.S. aircraft have been lost in the war.

In Saigon, the South Vietnamese government announced a 24-hour Christmas truce beginning at 6 p.m. (5 a.m. EST) Christmas Eve and said it had decided "in principle" to observe a 24-hour truce for New Year's and a 48-hour cease-fire for Tet, the Vietnamese lunar new year at the end of January.

The Viet Cong got a propaganda jump nearly a month ago by announcing it would observe three-day cease-fires at Christmas and New Year's and a seven-day truce at Tet.

It was assumed the U.S. Command would suspend the bombing of North Vietnam for the truce periods ordered by the South Vietnamese, but there was no immediate announcement of this.

The Communist defenders of Hanoi and Haiphong filled the skies Thursday with SAM missiles, blistering antiaircraft fire and MIG fighters. One American F105 Thunderchief was lost to "unknown causes," the U.S. Command said, and a Navy Crusader jet blasted a MIG17 from the sky with an air-to-air missile.

North Vietnam said four American planes were shot down.

The U.S. Command said 95 missions were flown against the North Thursday. The major effort was a big Air Force strike on the most vital bridge in Hanoi, coordinated with Air Force and Navy raids on Communist missile sites.

In the heavily defended belt just below Hanoi and its port of Haiphong, American jets blasted 14 installations housing Soviet-built SAM missiles. The missiles criss-crossed the sky, but returning pilots said they saw none of them hitting American planes.

The break in the weather became evident about noon Thursday, and eager operations officers hastily remade flight schedules to pour in planes from Thailand, South Vietnam and two carriers in the Tonkin Gulf.

Knowing that Red defenses would be built up after the long period of weather protection, extra jets were sent along to attack the antiaircraf installations and as high altitude cover against the MIG17s and MIG21s of the small North Vietnamese air force.

Ground action flared in three sensitive battle areas of South Vietnam—along the Cambodian border, at the demilitarized zone and along the central coastal plains, where the pitched battles of the past few weeks show no sign of abating.

On the coastal plains, U.S. headquarters reported at least 111 Communists killed in two sharp battles.

In one, American infantrymen caught a company of about 150 North Vietnamese regulars about 23 miles south of Da Nang and killed 56 Thursday. In the second, a combined American and South Vietnamese force came to the rescue of a village where a South Vietnamese militia platoon had been overrun. In the running fight that began Thursday and continued today, 55 Communist soldiers had been killed at last report.

American losses were three dead and 10 wounded but the Vietnamese militia platoon of perhaps 30 men suffered heavy casualties.

At the U.S Marine strongholds of Con Thien and Gio Linh just below the demiltiarized zone four Leathernecks were killed and 31 wounded in mortar and artillery bombardments.

ANNUAL HOLIDAY TREAT for 192 Review newspaperboys will be provided Saturday by The Review, presenting each with his quota of copies without charge. Getting an early start with the help of "Santa" (Lee Hyder) are, left to right, Larry Hyder of 647 Riley Ave., Robert Martin of McKee St., David Fuhrer of 317 Thompson Ave. and Lee Lucas of 711 Sophia St.

2 Rescued Youths Relate Mine Ordeal

Owe Lives To Effort Of Two Miners

Warren Residents, Cold, Disheveled Saved Thursday

By PAUL YOUNG

Rescue came Thursday at 3:15 p. m. for two Warren youths lost since Wednesday noon in the black passages of an abandoned clay mine along the East Liverpool - Wellsville Rd.

Mike Sanfrey, 19, and Harry Reibold, 18, followed their rescuers from the mine opening overlooking Route 7 and the Ohio River.

—:—

THE YOUTHS emerged disheveled and stiff with cold before an audience of searchers, reporters and two federal mine inspectors.

Columbiana County Sheriff Russell J. Van Fossan and Chief Deputy Robert Beresford, who headed search efforts, said the youths owe their lives to two experienced miners — Sam Manson of Carrollton, state mine inspector for the Ohio Department of Industrial Relations, and Dino Goleno, superintendent of the Pleasant Valley clay mine on Route 45 near Wellsville.

The men, working together as part of a search team which had covered the passages systematically since mid-morning, found the boys about 1¼ miles from the opening. Beresford said he believes the point of discovery was probably under Shadyside Ave.

Van Fossan notified the youths' families when word of the rescue was radioed from the mine to the County Jail. An hour after the rescue, the youths sat at a table in the visitors' room at the jail and described how it was in the mine.

—:—

THEY TALKED about the total blackness, silence and penetrating cold. "I was never so cold," said Reibold. "We lay back - to - back to keep warm when we weren't on the move," Sanfrey commented.

They told of listening to the bats and trying to determine which way they were flying so they could follow them to the entrance. "We listened for the

(Turn to Page 6, Column 5)

STILL SHAKEN UP by their ordeal, Michael Sanfrey, left, and Harry Reibold are shown at Lisbon Thursday afternoon as they reviewed their experiences in the abandoned mine on the East Liverpool-Wellsville Rd. during a meeting with reporters and others.

Some Snow Flurries Predicted For Area

The possibility of snow flurries is included in the weekend weather forecast.

Mostly cloudy and cool through Saturday, with the flurries, is the prediction.

Near normal temperatures are predicted through Wednesday, with lows averaging in the 20s and highs in the mid 30s to mid 40s. It should be a little warmer the first of next week, then colder by mid week.

In need of a loan?
See the money store, Diversified Savings and Loan of Chester. Dial 387-2380.—Ad.

Record Benefit Boosts, Payroll Taxes

Social Security Measure Waits Johnson Signature

WASHINGTON (AP) — The Senate sent to President Johnson today a Social Security bill carrying record cash benefit boosts, the highest payroll tax in history and tighter restrictions on welfare programs.

The vote cleared one of the major obstacles remaining to final adjournment of the 1967 congressional session, expected later today.

The bill would increase Social Security benefits $3.6 billion and hike payroll taxes $1.5 billion during its first full year of operation, 1969.

The 24 million Americans now on the rolls would begin receiving next March Social Security checks increased by at least 13 per cent.

The controversial welfare provisions, cutting back on aid to families with dependent children, were called harsh and regressive by many senators.

They said they had assurances from Johnson, who is expected to sign the measure, that efforts will be made to change these next year.

The bill also would put limits on the rapidly growing medicaid program that provides health benefits for indigent families.

The Senate actually passed the bill Thursday when Long, Louisiana Democrat and majority whip, caught opponents of the welfare provisions off guard and only about a dozen senators were on the floor.

Long's move aimed at heading off any filibuster by opponents, who include Democratic Sens. Robert F. Kennedy of New York, Fred R. Harris of Oklahoma and Joseph D. Tydings of Maryland.

The Senate later voted to reconsider the action and agreed to a second vote today. To that extent, Long's move worked because it committed the Senate to a specific voting deadline.

Long's action drew sharp criticism, with Kennedy and others saying they had been assured they would have a chance to speak on the bill before passage.

Senate Democratic Leader Mike Mansfield, who was in his office on other Senate business at the time, said later: "There is such a thing as decorum and dignity in this body."

And Kennedy said bluntly: "I thought I was dealing with men."

Kennedy directed his ire at Long and Sen. Robert Byrd, D-W.Va., the No. 2 and No. 3 figures respectively in the Senate Democratic leadership.

The cash Social Security increases in the bill will total $3.6 billion a year.

Compromises On Major Bills Due

Late Foreign Aid Hassle May Peril Adjournment

WASHINGTON (AP) — A last-minute hassle over foreign aid may endanger prompt congressional adjournment after Senate and House conferees agreed on other remaining major bills.

With a chance to go home after more than 11 months in session, both the House and Senate expected to approve today compromises on:

—An appropriation of $1.77 billion for the antipoverty program that is only slightly below the amount the administration said it needed, although well below the $2.06 billion it originally wanted.

—A $9.3 billion, two-year extension of the Elementary and Secondary School Act worked out in what one Senate conferee called "the toughest conference I've ever been in."

Final action on another bill to which adjournment was pinned —a major expansion of Social Security benefits—is expected to start the surge for adjournment when the Senate votes on it before noon.

The House flagged down the rush at least temporarily Thursday when it rejected 196 to 185 a compromise $2.3 billion foreign aid appropriation bill. It sent the measure, which would appropriate the lowest foreign aid total in the program's 20-year history, back to the conferees.

Zacks 2 stores will be open tonight until 8:30.—Ad.

Coin - op type dry cleaning. 4 lbs. 99c. Troy Cleaners.—Ad.

Lobb Opposes Quotas On Steel Imports

Expansion, Diversification Plans Emphasized At Crucible's Meeting

By HARRY STEWART

Programs of expansion—primarily at the Midland Division—and diversification were revealed by the Crucible Steel Co. during the stockholders' meeting Thursday in Pittsburgh.

It also was announced that the two top-blown oxygen converters at Midland should be placed in operation in June.

John C. Lobb, president and chief executive officer of Crucible, said in his "state of the union" address that capital expenditures in 1968 will approximate $21 million.

The bulk of this, 75 per cent, is expected to be poured into the plant at Midland, according to Guy F. McCracken, vice president of production. He said following the meeting that some of this will be used to complete the new oxygen converters, but that other new equipment in the planning stage at Midland.

—:—

McCRACKEN, who formerly headed the Midland Division, said details will be announced in the next three to four months.

Lobb said the money is being allocated for maintenance and replacement of obsolete equipment. Also planned are "major facilities at the company's Trent Tube division." A 2,000-ton forging press is to be installed at the Syracuse division.

Lobb, who blamed the steel industry for part of its own problems, said the industry's salvation lies in better products, service and management.

He was critical of the "customer - be - damned" attitude by too many steel producers and claimed the industry is wrong in demanding congressional quotas on steel imports.

Crucible's meeting in the Hilton Hotel marked an end of hostilities between the firm's management and dissident shareholders whose litigation had blocked the annual meetings since April 1965.

—:—

LOBB INDICATED that the company has ready for registration a $30 million bond issue to be used for the purchase of new facilities.

"We expect to move ahead rapidly . . . so that management may have more flexibility in making acquisitions and have more working capital for the new companies." Lobb said Crucible is interested in industries related to the steel-making field and for other specialty metals besides titanium in its diversification plans.

"Our object is to make money, not just steel," he said.

Lobb said Crucible has a bright future in exotic metals, and cited the Midland and Syracuse plants as examples of the progress made by the firm in the past year. This was accomplished by upgrading the production and quality, he pointed out.

He also touched on the future in the aerospace industry, which now consumes about 90 per cent of the nation's titanium output. Later, in answer to a question from a stockholder, one of the directors, Walter E. Gregg, said that defense and aerospace together make up

(Turn to Page 7, Column 1)

Stores Open Tonight

6% Sales Tax Asked In Pennsylvania

House Democrats 'Key' To $156 Million Tax Plan

HARRISBURG (AP) — The fate of a new $156 million tax program, including an increase through July 1,1969, in the state sales tax from 5 to 6 per cent, rested largely today in the hands of minority House Denocrats.

The House Republican caucus, 102 members strong, lined up overhelmingly in support of the 18-month sales tax increase as the basis for a program which would settle Gov. Shafer's current financial problems once and for all.

The question was wether the Democrats could see their way clear to provide the assistance the GOP requires to put it over.

"We're still thinking about it," commented Minority Whip K. Leroy Irvis, D-Allegheny, as the Democrats called a caucus before the House convened at 11 a.m.

Initial reaction from the Democrats seemed to indicate the remainder of the package was palatable for a few votes.

The jump in the sales tax was without question the key measure in the plan to solve all of Gov. Shafer's fiscal dilemma for the 1967-68 fiscal year, which only has 6½ months left to it.

The proposal, in position for a final vote, was valued at $56.2 million for the next six months.

While the 6 per cent sales tax could not theoretically continue beyond July 1, 1969, without a special act of the General Assembly, one veteran Republican was forced to concede:

"There is nothing so permanent as a temporary tax."

UAW And GM Near Accord On Contract

DETROIT (AP) — Bargainers for the United Auto Workers and General Motors Corp. worked into the early hours today, apparently close to agreement on a new contract covering 380,000 GM workers across the nation.

Neither side would comment on the progress of the negotiations. However, spokesmen for both the company and the union told newsmen shortly after 1 a.m. that no statment would be made for several hours.

Charge Links 3rd In Area's Holdup Cases

A third person has been linked to a man accused of four East Liverpool area robberies — this time a girl charged with "harboring and concealing" a suspect.

Linda Sebold, who gave her address as 409 Washington St., Newell, is named in an affidavit filed in County Judge James L. MacDonald's court at Lisbon alleging that she "harbored and concealed" William L. Nesbitt, 19, of East Liverpool from Oct. 30 to Nov. 2, inclusive.

Nesbitt has been bound over to the Grand Jury from Municipal Court on charges he held up the Little Diner in Klondyke on Oct. 9 and again on Oct. 20. He was held to the Grand Jury by County Judge Barry Dickson at East Palestine on charg-

(Turn to HOLDUP, Page 3)

Shirt Special!
Regular business shirt professionally laundered and pressed 25c, when accompanied by a dry cleaning order at Drive In office only. Woodbine Laundry.—Ad.

East Liverpool Review, published daily (evening) except Sunday at 210 East Fourth St., East Liverpool, O. Second Class postage paid at East Liverpool, O.

MONDAY and TUESDAY

(Dec. 18 and 19)

SKI WIG SALE

for the girl who enjoys the ski lodge as much as the ski slope

$45

$59 value

When your hair's looking more windblown than windswept, when you want to look party-pretty back at the lodge . . . a Mr. Jerome ski wig is the answer!

PRESTYLED OF 100% HUMAN HAIR with a decidedly flattering French flair. Available in all colors with a carrying case and wig form included. And they're as ideal for apres swim all summer as they are for apres ski!

MR. TOM HEATH, MASTER STYLIST WILL BE IN OUR DEPARTMENT MONDAY AND TUESDAY TO ADVISE AND ASSIST YOU WITH YOUR SELECTION.

Hat Salon — Second Floor

OPEN TONIGHT UNTIL 8:30

LUXURY FURS
the perfect gift

Natural pastel Mink Jacket Beautiful shawl collar and cuff styling.

599.00

Furs — Second Floor

Mink Whimsies To Top your elegant furs.

from 4.50

Hat Salon — Second Floor

Heigh Ho! Boys and Girls, Santa Will Be Here Tomorrow 2:00 to 4:00

Be sure to come in. This will be his last trip to Ogilvies before he takes off for the North Pole.

Drapery Dept. — Second Floor

Put a Wool Jumper in her Gift Package

10.00

She'll love this perky wool jumper. Its individually styled to wear with a blouse pinned or accented about the neck with a colorful smoke ring collar. Lined to keep its shape.

Left: Black, Navy, Camel or Loden Green Wool flannel. Sizes 10-20, 14½-22½.

Dress Dept. — Second Floor

Return to the Romantics

LAVISH LACE AND NYLON RUFFLES

Once again delightful bits of feminine frippery that knows how to make the most of the ingenue look These frothy toppings are blended of care — free Dacron® polyester - Cotton that always keeps its feminine image.

From 8.00

Sizes 32-38

Blouses — First Floor

for the Jonathan Logan Gal

26.00

Jonathan Logan

Jonathan Logan favors French flavoring for her favorite gaminette look. Sleek two-toned styling travels so easily in dacron® and worsted. In chic brown/white contrast.

Dress Dept. — Second Floor

CAPTIVATE HER WITH THE SPELL OF

CHANEL Nº 5

SPRAY COLOGNE — BATH POWDER, 11.00

Cosmetics — First Floor

STORE HOURS FOR NEXT WEEK

MONDAY — 12:00 NOON 8:30
TUESDAY — 9:30 TO 8:30
WEDNESDAY — 9:30 TO 8:30
THURSDAY — 9:30 TO 8:30
FRIDAY — 9:30 TO 8:30
SATURDAY — 9:30 TO 5:00

PRINCESS GARDNER®
"SPECTATOR" Accessories

Luxurious Comoa Cowhide with perforations and shiny patent underlay. Fashion Colors.

"Princess" Tri-Partite French Purse $5.00
Matching KEY GARD® . . .
Case for Keys $3.00
Matching pieces from $3.00

Jewelry — First Floor

Ogilvies

East Liverpool Review, published daily (evening) except Sunday at 210 East Fourth St., East Liverpool, O. Second Class postage paid at East Liverpool, O.

MONDAY and TUESDAY

(Dec. 18 and 19)

SKI WIG SALE

for the girl who enjoys the ski lodge as much as the ski slope

$45

$59 value

When your hair's looking more windblown than windswept, when you want to look party-pretty back at the lodge . . . a Mr. Jerome ski wig is the answer!

PRESTYLED OF 100% HUMAN HAIR with a decidedly flattering French flair. Available in all colors with a carrying case and wig form included. And they're as ideal for apres swim all summer as they are for apres ski!

MR. TOM HEATH, MASTER STYLIST WILL BE IN OUR DEPARTMENT MONDAY AND TUESDAY TO ADVISE AND ASSIST YOU WITH YOUR SELECTION.

Hat Salon — Second Floor

OPEN TONIGHT UNTIL 8:30

LUXURY FURS
the perfect gift

Natural pastel Mink Jacket Beautiful shawl collar and cuff styling.

599.00

Furs — Second Floor

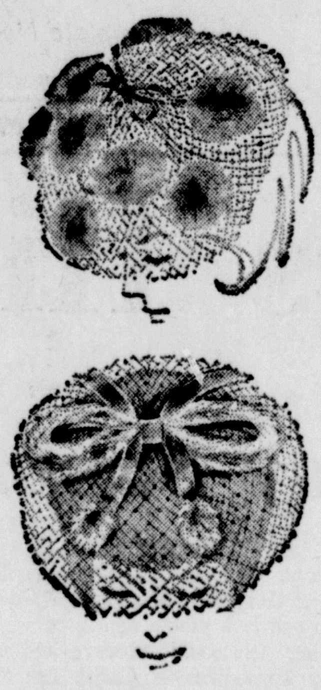

Mink Whimsies To Top your elegant furs. from 4.50

Hat Salon — Second Floor

Heigh Ho! Boys and Girls, Santa Will Be Here Tomorrow 2:00 to 4:00

Be sure to come in. This will be his last trip to Ogilvies before he takes off for the North Pole.

Drapery Dept. — Second Floor

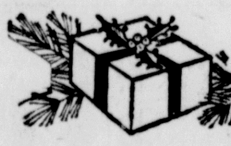

Put a Wool Jumper in her Gift Package

10.00

She'll love this perky wool jumper. Its individually styled to wear with a blouse pinned or accented about the neck with a colorful smoke ring collar. Lined to keep its shape.

Left: Black, Navy, Camel or Loden Green Wool flannel. Sizes 10-20, 14½-22½.

Dress Dept. — Second Floor

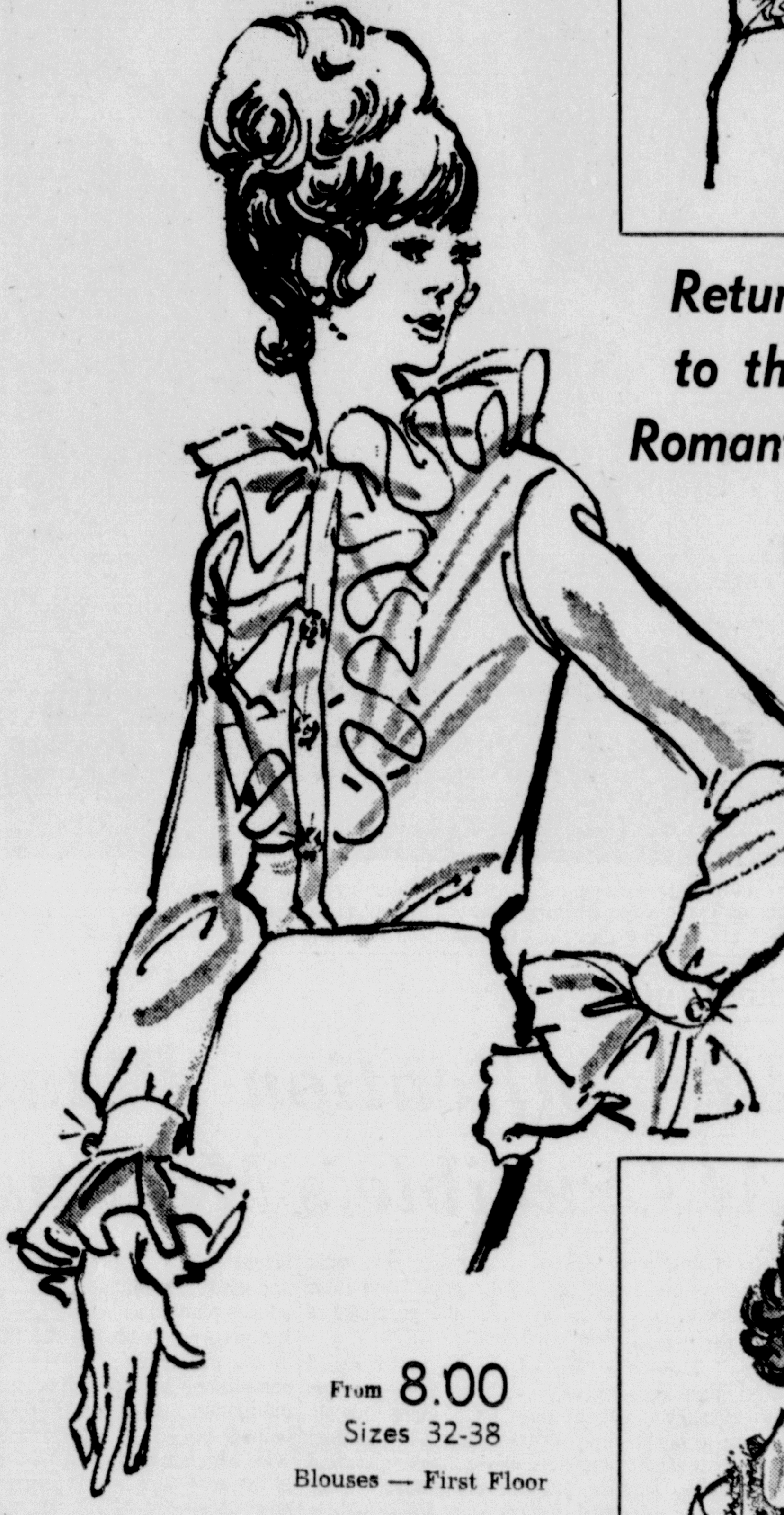

Return to the Romantics

LAVISH LACE AND NYLON RUFFLES

Once again delightful bits of feminine frippery that knows how to make the most of the ingenue look These frothy toppings are blended of care-free Dacron® polyester - Cotton that always keeps its feminine image.

From 8.00

Sizes 32-38

Blouses — First Floor

for the Jonathan Logan Gal

26.00

Jonathan Logan favors French flavoring for her favorite gaminette look. Sleek two-toned styling travels so easily in dacron® and worsted. In chic brown/white contrast.

Dress Dept. — Second Floor

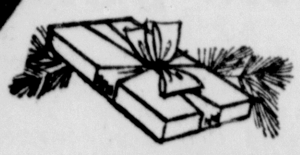

CAPTIVATE HER WITH THE SPELL OF

CHANEL N°5

SPRAY COLOGNE – BATH POWDER, 11.00

Cosmetics — First Floor

STORE HOURS FOR NEXT WEEK

MONDAY — 12:00 NOON 8:30
TUESDAY — 9:30 TO 8:30
WEDNESDAY — 9:30 TO 8:30
THURSDAY — 9:30 TO 8:30
FRIDAY — 9:30 TO 8:30
SATURDAY — 9:30 TO 5:00

PRINCESS GARDNER' "SPECTATOR" Accessories

Luxurious Comoa Cowhide with perforations and shiny patent underlay. Fashion Colors.

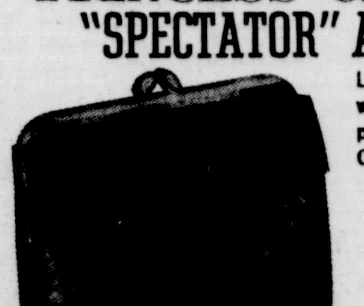

"Princess" Tri-Partite French Purse $5.00
Matching KEY GARD® . . .
Case for Keys $3.00
Matching pieces from $3.00

Jewelry — First Floor

Ogilvies

Carol Selections Mark Meeting Of BPW Club

The history of Christmas carols was reviewed by Ernest Lowe in conjunction with vocal renditions at the dinner meeting of the Business and Professional Women's Club at the Travelers Hotel Wednesday. Seventy members attended.

Lowe's selections included carols of Chinese, English, French, German and Welch origin. Mrs. Lowe accompanied her husband.

The program opened with invocation by Mrs. James McKinnon and closed with benediction by Miss Helen Bibbee.

Mrs. John Bebout presided during the brief business meeting when reports were heard from the membership, mutual service and child health clinic committees.

Mrs. George McCullough, clinic chairman, asked for members to assist Saturday at 1:30 p.m. in preparations for the party which will be held Sunday noon at the Salvation Army citadel on Walnut St.

Decorations for the head table Wednesday night included topiary trees of silver and American Beauty roses trimmed with velvet ribbon. The center piece was a large silver Christmas angel. Side table decorations included green candles surrounded by pine and cone wreaths. Large green net balls hung from the ceiling. Pine and net surrounded the decorations. Glittered pine cone favors completed the decorations.

The decorations were made by Mrs. Bebout, Miss Karole Kapp, Mrs. L. W. Reed and Mrs. Bebout's daughter. Miss Marilyn Wolfe and Miss Joan Witt were in charge of the gift exchange

The World Affairs Committee, which is arranging the January meeting, will convene Tuesday at 7:30 p. m. at The Review. The next board meeting will be Jan. 30 at The Review.

Choir Selections Feature Meeting

WEST POINT — A choir directed by Miss Sharon Bell presented musical selections during a Christmas program this week at the meeting of the West Point Parent-Teacher Association.

Mrs. Dorothy Roberts led devotions.

Group singing also was held.

The resignation of Clarence Thornley as vice president was accepted. He and his family are moving to Florida.

The attendance banner was received by the fourth grade, taught by Harold Hardy.

The next meeting will be Jan. 8 when a new vice president will be appointed. The refreshment committee was Mrs. Lydia Brooks, second - grade homeroom mothers.

Driver Faces 3 Charges In Local Arrest

Municipal Judge Samuel M. Chertoff today set a hearing Tuesday at 9 a. m. for a motorist cited early this morning on three charges—driving while under the influence of alcohol, operating a motor vehicle without a driver's permit and resisting an officer.

Gordon Salyers of 627 Elson St. was arrested at 2:57 a. m. on Park Way by Patrolman H. Clyde Dillon. The Tuesday hearing was set after the defendant requested time to obtain counsel. The court set a $1,000 appearance bond — $500 on the charges of drunken driving and resisting an officer and another $500 on the charge of operating a car without a license.

—:—

MEANWHILE, Robert Quimby of 1628½ St. George St. was fined on one traffic charge and found not guilty of another.

He was fined $10 and costs after the court convicted him on a charge of operating an unsafe vehicle. Quimbly was cited Wednesday at 4:15 p. m. on Walters St. by Patrolman Karl Samples. The officer said the car he was driving had three smooth tires, a faulty exhaust system and no emergency brake.

Quimby was found not guilty on a charge of rackless driving filed by Niomah Schroeder, 16, of 1656 Cleveland Ave. Her affidavit said he drove his car on Walters St. Wednesday passing a truck on the wrong side and causing her to leap out of the street to avoid being struck. However, when the complainant took the witness stand she was unable to identify Quimby as the driver and the court dismissed the charge.

Donald Galloway of Cornell St. was given a suspended $25 fine on a charge of failure to stop in the assured clear distance. Galloway was the driver of a school bus which hit the rear of a halted car at 8:57 a. m. today on Pennsylvania Ave. He was cited by Samples. The court ordered Galloway to pay the costs.

—:—

ALFRED MELLOTT of Salineville was fined $5 and costs after the court convicted him on a charge of crashing a traffic light at 12:58 this morning at 4th and Market Sts. Mellott had pleaded not guilty. He was cited by Patrolman William Buckley.

The judge set a hearing Monday for Mellott on another charge of abandoning his pregnant wife. It was filed by Joyce Mellott of 662 St. Clair Ave., alleging she was abandoned Aug. 3.

Four persons cited by the Ohio Highway Patrol on speeding charges forfeited appearance bonds and one more was fined.

Bonds of $27.50 each were forfeited by Sue Hoppel of Hoppel's Corners, Donald Lee Harvey of Akron and Arthur J. Ferris of Parma. Carl E. Maxwell of Killbuck, Ohio, forfeited $32.50.

Clyde C. Crisman Jr. of 2116 Chester Ave., Wellsville, was fined $15 and costs on a charge of speeding last Saturday on Route 7. He pleaded "no contest."

Tractor-Trailer Hits Route 45 Utility Pole

A tractor - trailer truck driven by Carl Diddle, 25, of Lisbon RD 5 was damaged when it veered off Route 45 north of Lisbon early this morning and struck a utility pole.

The Ohio Highway Patrol at Lisbon said Diddle was headed north in the rig owned by David Hoppel, when it went off the right side of the road about 2.9 miles north of Lisbon at 12:15 a. m.

The rig went into a ditch and hit the utility pole, damaging the tractor, trailer and pole. Diddle was unhurt.

Holdup

(Continued from Page 1)

es he held up the Gilmore Service Station in Glenmoor Oct. 10 and Saltsman's Pharmacy at Calcutta on Oct. 14.

George Deem Jr., 38, of Broadway, Wellsville, is accused of unarmed robbery in connection with the service station and pharmacy cases. He was bound over to the Grand Jury Thursday at East Palestine by Judge Dickson, who continued his $1,000 bonds.

Miss Sebold is due for a arraignment on the "harboring and concealing" charges before Judge MacDonald Tuesday at 1:30 p. m. She is free on $1,000 bond. Miss Sebold also gave the court an address at Steubenville.

Man Pleads Innocent In Road Deaths

A 30-year-old Lisbon area man whose car figured in a multiple collision that claimed four lives near West Point Nov. 11 pleaded not guilty to manslaughter before County Judge D. Barry Dickson at East Palestine Thursday.

Robert Eugene Cusick filed an innocent plea in connection with the charge stemming from the deaths of Donald Adkins of Midland, Albert Adkins and Paul Dawson of East Liverpool and Arnold Cusick of Lisbon RD, a brother.

Preliminary hearing is scheduled Jan. 15 for the older Cusick who was injured in the collision on Route 30 along with four others.

The affidavit filed alleges specific charges of driving while intoxicated, driving left of center and reckless operations constitute the manslaughter offense with which he has been charged.

The Ohio Highway Patrol at Lisbon, which investigated the crash, said Cusick drove north in the southbound lane of the Route 45 intersection with Route 30, hit an Illinois man's car on Route 30 then collided head-on with a sedan driven by Donald Adkins. Cusick's car was then hit by another auto on Route 30.

Man Injured During Work

A Midland man injured at work was admitted Thursday to City Hospital, where seven others were treated.

Eddie Boyle of 623 Ohio Ave., Midland, employed by the Homer Laughlin China Co., is "fairly good" today with possible rib fractures suffered when his shirt caught and he was pulled into the machinery.

Treated were Thomas Vaughn, son of Mr. and Mrs. James Vaughn of Williams Ave., a fracture of the right finger on a rail in gym class; Willis Slagle of 162 Center St., Beechwood, employed by Patterson Industries, a sprained left wrist, laceration of the left eyebrow and a contusion of the left hip in a fall when struck by a door.

Ralph Metts, son of Mr. and Mrs. William Metts of Chester RD 1, a dislocation of the left finger when he bumped into another student at school; Andrew Rose, son of Mr. and Mrs. Harry Rose of 1620 Clark Ave., Wellsville, a fracture of the right arm in a fall while playing at home.

David Byers, son of Mr. and Mrs. Richard Byers of 217 Thompson Ave., a bruise on the left side of the eye on a dashboard; Francis Taylor, daughter of Mr. and Mrs. John Taylor of 1706 Buckeye Ave., Wellsville, scalds on the left wrist from water.

Tammy Shepard, daughter of Mr. and Mrs. David Shepard of Chillicothe, a fractured right shoulder in a fall from a bed.

Jaycees Eye New Bid To Seal Up Mine

The Wellsville Jaycees are mounting another campaign in an effort to close the caves along Route 7 between East Liverpool and Wellsville, Atty. William Telzrow, president, declared today.

Telzrow said he and some members of the organization met Thursday night to discuss the situation — "one which the Jaycees tried to alleviate a few years ago."

Telzrow said the plan of attack on the problem has not been decided, but added the Jaycees want the caves closed before someone dies in them.

He added the last effort to close the abandoned clay mines was stalled when, he claims, Ohio officials gave the organization the "runaround," claiming the state could not close them. He added the woman who owns the property said she cannot afford the expense of the closing.

The 1965 campaign finally was dropped, but the incident Wednesday night, when two youths lost their way, and were found Thursday afternoon, adds impetus to the necessity for the project, he added.

"It's not the first time some one has been caught in them," Telzrow declared, "and we want to do something before some one gets killed."

Council Will Meet

SUMMITVILLE — Council will meet Monday at 8 p. m. in the township hall, with Mayor Ernest Phillips presiding.

Carol Selections Mark Meeting Of BPW Club

The history of Christmas carols was reviewed by Ernest Lowe in conjunction with vocal renditions at the dinner meeting of the Business and Professional Women's Club at the Travelers Hotel Wednesday. Seventy members attended.

Lowe's selections included carols of Chinese, English, French, German and Welch origin. Mrs. Lowe accompanied her husband.

The program opened with invocation by Mrs. James McKinnon and closed with benediction by Miss Helen Bibbee.

Mrs. John Bebout presided during the brief business meeting when reports were heard from the membership, mutual service and child health clinic committees.

Mrs. George McCullough, clinic chairman, asked for members to assist Saturday at 1:30 p.m. in preparations for the party which will be held Sunday noon at the Salvation Army citadel on Walnut St.

Decorations for the head table Wednesday night included topiary trees of silver and American Beauty roses trimmed with velvet ribbon. The center piece was a large silver Christmas angel. Side table decorations included green candles surrounded by pine and cone wreaths. Large green net balls hung from the ceiling. Pine and net surrounded the decorations. Glittered pine cone favors completed the decorations.

The decorations were made by Mrs. Bebout, Miss Karole Kapp, Mrs. L. W. Reed and Mrs. Bebout's daughter. Miss Marilyn Wolfe and Miss Joan Witt were in charge of the gift exchange

The World Affairs Committee, which is arranging the January meeting, will convene Tuesday at 7:30 p. m. at The Review. The next board meeting will be Jan. 30 at The Review.

Choir Selections Feature Meeting

WEST POINT — A choir directed by Miss Sharon Bell presented musical selections during a Christmas program this week at the meeting of the West Point Parent-Teacher Association.

Mrs. Dorothy Roberts led devotions.

Group singing also was held.

The resignation of Clarence Thornley as vice president was accepted. He and his family are moving to Florida.

The attendance banner was received by the fourth grade, taught by Harold Hardy.

The next meeting will be Jan. 8 when a new vice president will be appointed. The refreshment committee was Mrs. Lydia Brooks, second - grade homeroom mothers.

super foods

SATURDAY SPECIAL

SUNSHINE KRISPY CRACKERS

1-lb. Pkg. 33c

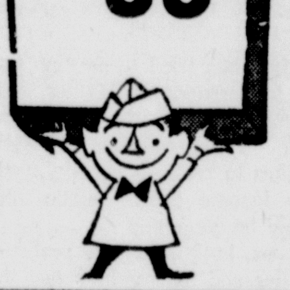

Driver Faces 3 Charges In Local Arrest

Municipal Judge Samuel M. Chertoff today set a hearing Tuesday at 9 a. m. for a motorist cited early this morning on three charges—driving while under the influence of alcohol, operating a motor vehicle without a driver's permit and resisting an officer.

Gordon Salyers of 627 Elson St. was arrested at 2:57 a. m. on Park Way by Patrolman H. Clyde Dillon. The Tuesday hearing was set after the defendant requested time to obtain counsel. The court set a $1,000 appearance bond — $500 on the charges of drunken driving and resisting an officer and another $500 on the charge of operating a car without a license.

—:—

MEANWHILE, Robert Quimby of 1628½ St. George St. was fined on one traffic charge and found not guilty of another.

He was fined $10 and costs after the court convicted him on a charge of operating an unsafe vehicle. Quimbly was cited Wednesday at 4:15 p. m. on Walters St. by Patrolman Karl Samples. The officer said the car he was driving had three smooth tires, a faulty exhaust system and no emergency brake.

Quimby was found not guilty on a charge of rackless driving filed by Niomah Schroeder, 16, of 1656 Cleveland Ave. Her affidavit said he drove his car on Walters St. Wednesday passing a truck on the wrong side and causing her to leap out of the street to avoid being struck. However, when the complainant took the witness stand she was unable to identify Quimby as the driver and the court dismissed the charge.

Donald Galloway of Cornell St. was given a suspended $25 fine on a charge of failure to stop in the assured clear distance. Galloway was the driver of a school bus which hit the rear of a halted car at 8:57 a. m. today on Pennsylvania Ave. He was cited by Samples. The court ordered Galloway to pay the costs.

—:—

ALFRED MELLOTT of Salineville was fined $5 and costs after the court convicted him on a charge of crashing a traffic light at 12:58 this morning at 4th and Market Sts. Mellott had pleaded not guilty. He was cited by Patrolman William Buckley.

The judge set a hearing Monday for Mellott on another charge of abandoning his pregnant wife. It was filed by Joyce Mellott of 662 St. Clair Ave., alleging she was abandoned Aug. 3.

Four persons cited by the Ohio Highway Patrol on speeding charges forfeited appearance bonds and one more was fined.

Bonds of $27.50 each were forfeited by Sue Hoppel of Hoppel's Corners, Donald Lee Harvey of Akron and Arthur J. Ferris of Parma. Carl E. Maxwell of Killbuck, Ohio, forfeited $32.50.

Clyde C. Crisman Jr. of 2116 Chester Ave., Wellsville, was fined $15 and costs on a charge of speeding last Saturday on Route 7. He pleaded "no contest."

Tractor-Trailer Hits Route 45 Utility Pole

A tractor - trailer truck driven by Carl Diddle, 25, of Lisbon RD 5 was damaged when it veered off Route 45 north of Lisbon early this morning and struck a utility pole.

The Ohio Highway Patrol at Lisbon said Diddle was headed north in the rig owned by David Hoppel, when it went off the right side of the road about 2.9 miles north of Lisbon at 12:15 a. m.

The rig went into a ditch and hit the utility pole, damaging the tractor, trailer and pole. Diddle was unhurt.

Holdup

(Continued from Page 1)

es he held up the Gilmore Service Station in Glenmoor Oct. 10 and Saltsman's Pharmacy at Calcutta on Oct. 14.

George Deem Jr., 38, of Broadway, Wellsville, is accused of unarmed robbery in connection with the service station and pharmacy cases. He was bound over to the Grand Jury Thursday at East Palestine by Judge Dickson, who continued his $1,000 bonds.

Miss Sebold is due for a arraignment on the "harboring and concealing" charges before Judge MacDonald Tuesday at 1:30 p. m. She is free on $1,000 bond. Miss Sebold also gave the court an address at Steubenville.

Man Pleads Innocent In Road Deaths

A 30-year-old Lisbon area man whose car figured in a multiple collision that claimed four lives near West Point Nov. 11 pleaded not guilty to manslaughter before County Judge D. Barry Dickson at East Palestine Thursday.

Robert Eugene Cusick filed an innocent plea in connection with the charge stemming from the deaths of Donald Adkins of Midland, Albert Adkins and Paul Dawson of East Liverpool and Arnold Cusick of Lisbon RD, a brother.

Preliminary hearing is scheduled Jan. 15 for the older Cusick who was injured in the collision on Route 30 along with four others.

The affidavit filed alleges specific charges of driving while intoxicated, driving left of center and reckless operations constitute the manslaughter offense with which he has been charged.

The Ohio Highway Patrol at Lisbon, which investigated the crash, said Cusick drove north in the southbound lane of the Route 45 intersection with Route 30, hit an Illinois man's car on Route 30 then collided head-on with a sedan driven by Donald Adkins. Cusick's car was then hit by another auto on Route 30.

Man Injured During Work

A Midland man injured at work was admitted Thursday to City Hospital, where seven others were treated.

Eddie Boyle of 623 Ohio Ave., Midland, employed by the Homer Laughlin China Co., is "fairly good" today with possible rib fractures suffered when his shirt caught and he was pulled into the machinery.

Treated were Thomas Vaughn, son of Mr. and Mrs. James Vaughn of Williams Ave., a fracture of the right finger on a rail in gym class; Willis Slagle of 162 Center St., Beechwood, employed by Patterson Industries, a sprained left wrist, laceration of the left eyebrow and a contusion of the left hip in a fall when struck by a door.

Ralph Metts, son of Mr. and Mrs. William Metts of Chester RD 1, a dislocation of the left finger when he bumped into another student at school; Andrew Rose, son of Mr. and Mrs. Harry Rose of 1620 Clark Ave., Wellsville, a fracture of the right arm in a fall while playing at home.

David Byers, son of Mr. and Mrs. Richard Byers of 217 Thompson Ave., a bruise on the left side of the eye on a dashboard; Francis Taylor, daughter of Mr. and Mrs. John Taylor of 1706 Buckeye Ave., Wellsville, scalds on the left wrist from water.

Tammy Shepard, daughter of Mr. and Mrs. David Shepard of Chillicothe, a fractured right shoulder in a fall from a bed.

Jaycees Eye New Bid To Seal Up Mine

The Wellsville Jaycees are mounting another campaign in an effort to close the caves along Route 7 between East Liverpool and Wellsville, Atty. William Telzrow, president, declared today.

Telzrow said he and some members of the organization met Thursday night to discuss the situation — "one which the Jaycees tried to alleviate a few years ago."

Telzrow said the plan of attack on the problem has not been decided, but added the Jaycees want the caves closed before someone dies in them.

He added the last effort to close the abandoned clay mines was stalled when, he claims, Ohio officials gave the organization the "runaround," claiming the state could not close them. He added the woman who owns the property said she cannot afford the expense of the closing.

The 1965 campaign finally was dropped, but the incident Wednesday night, when two youths lost their way, and were found Thursday afternoon, adds impetus to the necessity for the project, he added.

"It's not the first time some one has been caught in them," Telzrow declared, "and we want to do something before some one gets killed."

Council Will Meet

SUMMITVILLE — Council will meet Monday at 8 p. m. in the township hall, with Mayor Ernest Phillips presiding.

Presswell Cleaners

1 HOUR SERVICE

ST. CLAIR PLAZA

OPEN DAILY 9 A. M. to 9 P. M.

Plate Glass Installed

24 HOUR SERVICE

VETERAN PLATE GLASS

224 Broadway

CALL FU 6-5722

Nite Ph. FU 5-7016

The Jet-Up and Go Luggage For Space-Age Travellers With Exclusive Space-Age Features

New Samsonite® SATURN

Recessed locks that don't open by accident... Retractable handle that's cushioned for comfort... Twin compartments for easy packing... Custom-textured homespun, removable linings... Snap-out pockets... Lightweight frame...
... Rugged but light molded body... Seven new fade-proof colors! For ladies: Barberry Red, Omega Blue, Fern Green, Misty White, Cocoa Beige, Heather Grey. For men: Dark Olive, Heather Grey.

from $17.95

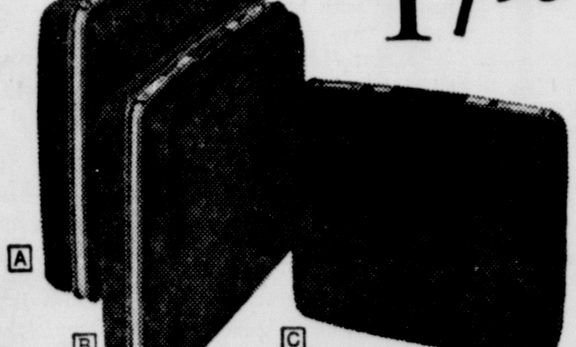

A Men's Three Suiter $30.95
B Men's Two Suiter $28.95
C Men's Companion $18.95
Beauty Case $17.95
Ladies' O'Nite $18.95

Samsonite Saturn—the luggage that stays young all its life

Luggage — Men's Dept., First Floor

OGILVIE'S

HOW MUCH CASH DO YOU NEED FOR CHRISTMAS SHOPPING

Early Shoppers with the cash get all the good buys. You can't beat our Christmas Loan plan. Payments start in January 1968.

HOLIDAY CASH

UP TO $800.00

Loans For Any Worthwhile Purpose

FIRST OR SECOND MORTGAGE

AUTO — SIGNATURE — FURNITURE

PEOPLES Finance Service

Carolina Ave., Chester — EV 7-0160

HOOVER APPLIANCES Are Big Gift Favorites

Selection Is Complete At CROOK'S

Hoover Can Opener
• Removable Magnet
• Cord Storage
• Opens All Size Cans
ONLY $10.95

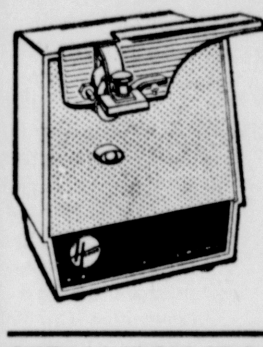

"SPECIAL PURCHASE" HOOVER UPRIGHT

FREE!! 12 CANNON DISH TOWELS WITH EVERY HOOVER CLEANER PURCHASED

LESS THAN $60

M-584

STEAM/DRY IRON
• Stainless Steel
• Uses Tap Water
ONLY $14.95

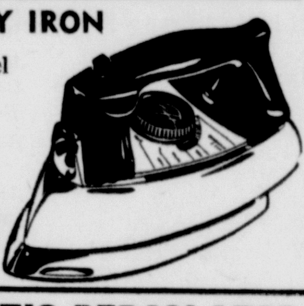

AUTOMATIC PERCOLATOR
• Stainless Steel
• Completely Immersible
• 2-9 Cups
ONLY $19.95

2-SPEED BLENDER
• Whips, Chops Purees, Liquifies
• Even Crushes Ice
• King Size Capacity
• Rated No. 1
ONLY $29.95

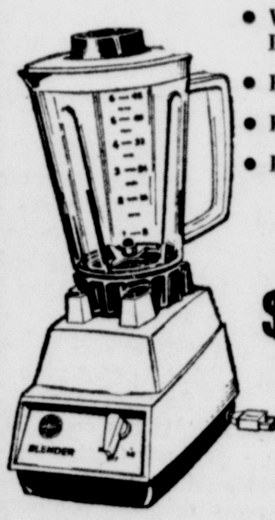

HOOVER PROFESSIONAL HAIR DRYER
• Folds Down For Handy Carrying and Storage
• 4 Temperature Settings
• Guaranteed By Hoover For 1 Year
Only $29.95

7 SPEED BLENDER
• Whips, Chops, Purees
• Crushes Ice
• King Size Capacity
• Just Press A Button
ONLY $39.95

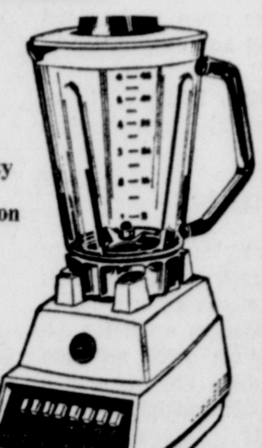

BROILER BAKER TOASTER
• All Stainless Steel
• Teflon Tray
Only $29.95

Hoover Electric Knife
• Stainless Steel Blades
• Heavy Duty Motor
• Permanently Lubricated
Only $17.95

Beautiful Combination Gift Box and Storage Tray.

Choose It - Charge It. Budget Terms Arranged in Minutes

112 EAST FIFTH ST.

CROOK'S

DIAL 385-2370

"The Best Place To Buy After All"

EAST LIVERPOOL REVIEW

A Dependable Newspaper Serving the Tri-State District

Published Daily Except Sunday
By Brush-Moore Newspapers, Inc.

Member Associated Press
Established Oct. 25, 1879

Friday, December 15, 1967

Underground Foolishness

Thursday's incident involving two youths lost in the abandoned clay shaft along Route 7 north of Wellsville is another part of an endless cycle of events long in the cave and mine tradition of most hilly areas.

The foolishness of the boys, tempted by underground adventure, already has brought on the stage of public outcry against the hazard of the open mine, the expense of having deputies, police mine inspectors search for the duo, the possible loss of life "the next time."

After this will come, perhaps, efforts of various organizations and government agencies to have the entrance sealed. Interest in this safety campaign may bring a response; more likely it will not. The matter will be forgotten.

As early as next spring, certainly within three years, someone will again become "lost" in this mine or some other in the district, and the cycle will have been entered anew.

Ohio law requires the sealing of unused mines, but only those developed after the early 1940's when the initial legislation was approved. Older mines do not fall under this regulation.

It is to be hoped an effective means of blocking easy access to old unused mines can be developed eventually. Meanwhile, the foolhardiness of the three youths this week should serve as a reminder of the danger involved, a danger which parents should make clearly known to their youngsters and which others should recognize and avoid so as not to jeopardize the lives of those who would be called out to help locate them.

Glitter Of Gladness

Helping to make everyone's holiday scene little bit happier are the bright bursts of colored lights and glittering outdoor decorations of area homes and business places.

From the ordinary strings of small bulbs on front porches or on trees to the more original and ornate production which include Santas, creches and floodlamps, they reflect personal celebration of Christmas in the home and in the community, and contribute to the gaiety of the season.

The home lighting contests sponsored by such organizations as the Jaycees stimulate greater creative efforts, additional illumination, and enlarge the entertainment scope of Yuletide observances.

But whether it's a grandiose, mechanized Santa's workshop or a tiny candle in an alley window, each should serve as a reminder of the real significance of Christmas and the glad tidings carrying over 1967 years.

New Figures, Same Story

The word from Washington is that President Johnson is going to use a new format in presenting the budget to Congress next January.

Prior to a recommendation from a special presidential study commission, there were three ways to tabulate the budget: administrative, cash and national income accounts. Now there are four.

The figure-juggling system to be employed now is designed to end confusion and still charges of financial illusion.

More expenditure funds and revenue sources will be included in the new presentation to give a more realistic picture of government operation. Totals will be higher.

Budget Director Charles L. Schultze said the unified summary blueprint, by including all funds administered by the government, will require "some adjustment in public thinking about government finances."

Had the new system been used last January, the deficit would have been estimated at $10.3 billion instead of $8.1 billion. Of course, the figure has been revised upward since the budget was released. That is the way it is with spending — sooner or later there has to be an accounting.

To cover all bases, the upcoming budget report will list figures based on all previous formulas — administrative, cash and national income accounts — as supplemental material.

Alas, even with the facelifting, the budget still will seem awfully familiar with its small revenue eyes, big-eared optimism and Durante-sized-schnoz deficit.

The administration called in the wrong act to get the budget in shape. It booked jugglers when it needed a magician.

Letter To The Editor

EDITOR OF THE REVIEW:

I have a few questions I would very much like to have answered.

Who makes the rules for East Liverpool City Hospital? Why are these rules so strict?

I've visited in other hospitals in other states and they aren't as strict and I don't see their patients dying off from becoming overly tired from too much visiting with loved ones.

Are those rules to benefit the patient or the hospital staff?

Don't these people (the rule makers) think that in pediatrics more people would like to see these children than just parents. What about brothers, sisters, grandparents, etc.

Of course, I can understand if it's something contagious, but what if it isn't?

On maternity ward, why is just the father and grandparents allowed to visit the new mother and baby? Are these the only ones who love them?

I've often thought these were the only ones allowed on this floor because of germs, but the babies are kept in a glassed - in room and the mothers only get the babies for a few minutes at a time.

Don't doctors, nurses and other hospital workers carry the same germs as sisters, brothers, and others.

Also, if you're under 16 why can't you visit? Don't you start loving and caring for people until you become this age?

When a person breaks one of these precious rules, should a nurse get snotty about it? Couldn't she be polite in telling the person he is breaking a rule, or does she have to get all steamed up and show her authority? I don't mean all nurses, because there are some that care, but I do mean the ones that love to show authority.

I can understand these rules if a patient is really sick or needs a lot of care. I can also understand not letting visitors stay if they are noisy or if they roam the hospital, but what about the ones that truly care.

I know we are just mere people and maybe we aren't as precious as the nurse or doctor, but we like to think we are at times.

I would like to have some facts about this.

MRS. BETTY BEAGLE
Staunton Ave.
East Liverpool

(Editor's Note: Mrs. Beagle's questions were submitted to Miss Nell Robinson, City Hospital superintendent, who gave the following reply.)

Rules and regulations for City Hospital are made by the board of trustees. Several years ago, the executive committee and staff visited other hospitals, studied visiting rules and revised our regulations in keeping with what seemed best for our community.

These rules are implemented by the staff, subject to consideration for each patient and other patients, and are flexible enough to permit modification depending on illness, family circumstances and other factors.

Regulation is necessary to insure time for patient care, rest privacy and other aspects of which control of infection — into and out of the hospital — is but one example.

It is almost a matter of individual opinion or whether rules are strict or lenient—there are many patients who think the rules are not strict enough and complain there are too many visitors.

The maternity area is subject to Ohio Department of Health Regulations 71-93, and following the rules is mandatory for hospitals licensed by the state.

These rules limit visiting to two periods a day; three visitors to a private room and two visitors in other rooms; no one under 16; no one with a communicable disease or who may be a carrier of such disease. With such limitations, City Hospital officials believe the visiting privilege should be given those nearest the patient — the husband and both sets of parents. This also limits the chance of patient exposure to those with infection, however slight, which could seriously effect the maternity area.

With respect to the pediatrics division, similar observance of health regulations and prevention of infection spread guides visiting hours.

There is also a matter of emotional adjustment on the part of the child. Experience has shown youngsters usually adjust quickly to hospital personnel, but if there is frequent family contact, they are often disturbed and cry after a visit. Enlarging the visitor quota would add to this unfavorable disturbance.

Ordinarily, children are in the hospital a short time. In serious or long stay cases, consideration is given for grandparents to visit them, tutors are encouraged to instruct children missing school, and in some circumstances, brothers and sisters may visit. With the recent addition to the pediatrics department, more space has been provided, and visiting rules have been liberalized for families.

No nurse should get discourteous, but it may be that in carrying out regulations, a nurse, aware of the seriousness of the matter and taking her responsibility in a serious manner, appears to be abrupt. It is not a high-handed air a nurse assumes — it is an act of responsibility for patient care. The administration would regret anyone taking an air of authority just for the sake of doing so, but implementation of visiting rules is a responsibility placed on the staff.

We recognize visitors are an important part of our daily operation, and are desirable for the patient and welcome for that purpose. But there are times and reasons visitors should be restricted, and in these cases we respectfully ask the understanding and cooperation of the public.

MISS NELL ROBINSON
City Hospital Superintendent

Odd Facts

The number of different local community governments in a major metropolitan area in the United States often exceeds several hundred. In New York's metropolitan area, for example, there are more than 1,000 separate governments, in Chicago there are more than 960 governments, and in Philadelphia more than 700 local governments.

As early as the 4th century B.C., tin from Cornwall, England, was traded in the Mediterranean. Most of Cornwall's tin mines are now abandoned but two remain in operation. In one shaft extending under the Atlantic, miners can hear water rolling huge boulders on the sea floor above them.

The rhinoceros is a notably billigerent animal. The reason for this is the fact that it has very poor eyesight. The rhino has good hearing and smell, but because he can't see well, he stupidly thinks it's perfectly all right to charge any object — a human being, another animal, or even a tree.

'I Stand On My Constitutional Rights!'

VICTOR RIESEL

LBJ Gets Labor Financing

BAL HARBOUR — American labor will open its pocketbook as well as its heart for Lyndon Johnson and will spend some $25 million in a drive to reelect him next year.

That's the estimate of some of the new hard-hitting four-man committee of labor leaders appointed here to raise the millions needed by the massive union federation's Committee On Political Education (COPE). This new political action high command is made up of the Communication Workers' Joe Beirne, the Retail Clerks' Jim Suffridge, the Seafarers' Paul Hall and Steel's I. W. Abel.

Victor Riesel

In a historic sense, theirs has been the real AFL-CIO Seventh Constitutional Convention despite the furor over foreign policy, the fight-to-the-finish copper strike and the clipping of Walter Reuther's right and left wings.

One of them reminded this correspondent that "as Arthur Goldberg once said, the one thing labor can't stand is a neutral in the White House."

Of the $25 million, some 8 to 10 million will be raised and spent in cash — directly in political contributions to Mr. Johnson's campaign committees and Democratic running mates all the way down the Congressional line. And indirectly for publicity in all media, electronic and printed.

The publicly announced quota for COPE itself merely is the "collection of funds dollar by dollar." COPE's quota may run only as much as $3 million. The rest will be spent by the 126 national unions (with the exception of the United Auto Workers) and a great many of the AFL-CIO's 60,000 locals.

Much of this COPE money has already been pledged. There was a meeting, for example, of some 20 union chiefs with AFL-CIO President George Meany here in the Hotel Americana on Dec. 4. In a few hours, after some discussion of the hole left by Reuther's refusal to pay the auto union's $190,000 annual COPE quota, the union leaders pledged some $400,000.

AND THERE'S MUCH MORE to come. The four-man committee has divided up the federation's big unions and will seek a quota from each for the political cash register.

Labor's high command believes that Richard Nixon will be the opponent — and the AFL-CIO strategists are looking with pleasure to their second fight against him.

"He's the most likely candidate," said one of the most influential of American labor leaders. "He has enough I.O.U.s inside the Republican Party to give him the bulk of the delegates to their national convention and after all it's the delegates who count."

But despite the big financial barrage which will be heaved at the Republican nominee, whoever he is, the real bulk of the $25 million will be spent by the national unions as they convert themselves virtually into a network of political headquarters across the nation. Thus, in a presidential campaign year politics becomes "a priority commitment." A union with five or six hundred field representatives and a big national office staff throws them all into the campaign, along with car caravans, doorbell-ringing squads, thousands of telephoners making millions of calls, and other acitvity including huge mailings and the use of union-owned or operated computers.

And it's all charged to the union treasury.

Furthermore, this year labor's tacticians are taking a new twist. They're going in for "Community COPEs." They plan to set up "Ad Hoc COPEs" in thousands of suburbs. In fact, they have already begun in Alabama Indiana, and "near Chicago and Milwaukee," they reported.

COPE's NEW STRATEGY is to make these new machines mean "to the community what the grievance committee is to the workplace." The new strategy is to avoid using proletarian jargon or a class-conscious appeal. Instead the new labor units will seek to fight on such matters as local bond issues, stop lights, freeways and zoning regulations.

Tied in with this drive is a new campaign directed by the AFL-CIO's Education Dept. Its instructions are to reach the "new membership." At least 25 per cent of the movement now is under 30 years of age and 50 per cent is under 40 years.

It will take money to reach and impress them. It will take money, too, say the political strategists, to wipe out the "apathy of the Negro vote" where the issues are not as dramatic as they were recently in Gary and Cleveland.

The money will be raised but President Johnson is not getting a blank check. There are those such as the United Steelworkers' vice president, Joseph Molony, who believe the White House has not backed labor as strongly as it should.

Molony, an eloquent man, now the operational chief of the 26-union coordinated strike in the nonferrous metal and refining industry, took to the convention stage and, at the end of an impassioned attack on the industrialists, said:

"Some years ago in a situation not unlike the one we now find ourselves in, President Truman did not flinch from seizing the steel industry and running up the American flag over its plants and mines." In 1962 when the steel producers attempted to raise prices $5 a ton, President Kennedy "Knew what to do," said Molony. "He brought the steel industry to its senses in a hurry . . ."

The implication was obvious. President Johnson is not being the friend which Mr. Truman and the late Jack Kennedy were. There was much of this sort of talk.

But it won't keep the campaign money from flowing.

Berry's World

"The only Spock we talk about around this house is the one on 'Star Trek'!"

DAVID LAWRENCE

Social Security

Congress is in a jam. It wants to put through a $3.6 billion increase in Social Security benefits, but the same measure happens to include provisions intended to correct abuses in use of "welfare" money by persons who do not wish to work.

The two factions in Congress are nearly equal — those who want to retain the restrictions already in the bill and those who think damage will be done to such projects as "aid to families with dependent children."

So the second group argues that it would be much better to wait until January to deal with this program in a separate measure.

Meanwhile, the administration is inclined to take what it can get at this session, even though this includes some unpalatable provisions on the welfare side, the theory being that a comprehensive revision can be undertaken at the next session.

THE PROBLEM has been gnawing at the members of both houses for some time, widespread complaints have been voiced.

In 1958, for instance, there were 756,000 families and 2.9 million individuals getting help under the "aid to dependent children" program, at a cost of $900 million. This assistance now goes to 1.2 million families and 5 million individuals and costs 1.5 billions.

With the influx of Negroes, the big cities in the North have found their welfare rolls soaring. In New York City, for instance, Mayor Lindsay has said women with dependent children account for 80 per cent of the relief load of the metropolis and he believes such a percentage prevails in every major city.

The number of New York City's population on relief rolls has been growing at the rate of 12,000 a month, despite a decline in total population.

Unfortunately, the problem is not easy to resolve. Many of these children are illegitimate and the bulk of them are in fatherless homes.

In some instances, fathers not in the homes get the benefit of the checks, despite the efforts of many of the states to adhere to a "man in the house" rule so as to reduce cheating by women who say they have been deserted or abandoned.

Congress this time has tried to develop some incentives so as to persuade the father to remain with the family and give the youngsters a better upbringing. Thus, pending legislation would allow families to retain a certain portion of their monthly income before public assistance checks would be computed.

In many instances, husbands have really deserted their families and the mothers feel they cannot, if they go to work, get enough money to pay for the care of their children.

The proposed law emphasizes the concept that children are better off growing up in a home where work and wages are the principal source of family support, and it has therefore won adherents.

THERE ARE mothers, however, who feel they would rather be at home so as to care for their children or at least get back from work when children return from school.

In many states, mothers are not required to seek work or job training. It is argued that mothers should not be expected to leave their children during the day.

It is the "mandatory" nature of the job and job-training requirements in the pending bill which has provoked the opposition of officials in the Department of Health, Education and Welfare.

The bill also would limit future grants to each state in proportion to the percentage of its children under 18 years of age getting money from the "aid to dependent children" programs as of Jan. 1.

This is opposed, however, by those states with large cities which have a growing number of children on relief.

Mayor Lindsay of New York, for example, has told Congress such a "freeze" would increase his city's relief costs from $50 to $70 million during the next 18 months if the present standard of relief payments are to be retained.

The outlook at present is that Congress may pass a law at this session putting into effect certain restrictions, and these doubtless will be reconsidered at the January session.

Through The Years

THIRTY YEARS AGO — Mrs. Gladys Thompson was elected president of the Forget-Me-Not Club at the home of Mrs. Frank Brown of Pleasant Heights.

Miss Lysbeth Hamill, organist and choir director at St. Aloysius Church, presented a musical program during the Christmas meeting of the Junior Women's Club of East Liverpool.

TWENTY YEARS AGO — Robert Nolan of East Liverpool accepted a position as staff announcer with KREL, a radio station at Goose Creek, Tex.

Retiring Mayor O. Earl Greenawalt announced that he would be a candidate for sheriff in the May Republican primaries.

TEN YEARS AGO — Alvin Arner of East Liverpool demonstrated the art of theatrical makeup during the opening of the Southern District Scouting Roundtable at East Liverpool High School.

The congregation of the Hammondsville Methodist Church launched a campaign for $10,-000 for remodeling of the structure that was erected in 1887.

East Liverpool Review

210 E. 4th St., East Liverpool, Ohio

Phone: 385-4545 Zip Code 43920

Subscription rates: Single Copy 10 cents. Home delivered 42 cents per week. By mail, payable in advance, within Columbiana County, Ohio; Hancock County, W. Va.; Beaver County, Pa.; and all points within 25 miles of East Liverpool one year $12.00; six months, $8.00; three months, $5.50; one month $2.50. Outside rates given upon request. No mail subscriptions accepted in localities served by carrier delivery. All carriers, dealers and distributors are independent contractors, keeping their own accounts free from control; therefore the East Liverpool Review is not responsible for advance payments made to them, their agents or representatives.

The Associated Press is entitled exclusively to the use for republication of all the local news published in this newspaper as well as all AP news dispatches.

Second class postage paid at East Liverpool, Ohio.

Advertising representative, Shannon & Cullen, Inc.

EAST LIVERPOOL REVIEW

A Dependable Newspaper Serving the Tri-State District

Published Daily Except Sunday
By Brush-Moore Newspapers, Inc.

Member Associated Press
Established Oct. 25, 1879

Underground Foolishness

Thursday's incident involving two youths lost in the abandoned clay shaft along Route 7 north of Wellsville is another part of an endless cycle of events long in the cave and mine tradition of most hilly areas.

The foolishness of the boys, tempted by underground adventure, already has brought on the stage of public outcry against the hazard of the open mine, the expense of having deputies, police mine inspectors search for the duo, the possible loss of life "the next time."

After this will come, perhaps, efforts of various organizations and government agencies to have the entrance sealed. Interest in this safety campaign may bring a response; more likely it will not. The matter will be forgotten.

As early as next spring, certainly within three years, someone will again become "lost" in this mine or some other in the district, and the cycle will have been entered anew.

Ohio law requires the sealing of unused mines, but only those developed after the early 1940's when the initial legislation was approved. Older mines do not fall under this regulation.

It is to be hoped an effective means of blocking easy access to old unused mines can be developed eventually. Meanwhile, the foolhardiness of the three youths this week should serve as a reminder of the danger involved, a danger which parents should make clearly known to their youngsters and which others should recognize and avoid so as not to jeopardize the lives of those who would be called out to help locate them.

Glitter Of Gladness

Helping to make everyone's holiday scene little bit happier are the bright bursts of colored lights and glittering outdoor decorations of area homes and business places.

From the ordinary strings of small bulbs on front porches or on trees to the more original and ornate production which include Santas, creches and floodlamps, they reflect personal celebration of Christmas in the home and in the community, and contribute to the gaiety of the season.

The home lighting contests sponsored by such organizations as the Jaycees stimulate greater creative efforts, additional illumination, and enlarge the entertainment scope of Yuletide observances.

But whether it's a grandiose, mechanized Santa's workshop or a tiny candle in an alley window, each should serve as a reminder of the real significance of Christmas and the glad tidings carrying over 1967 years.

New Figures, Same Story

The word from Washington is that President Johnson is going to use a new format in presenting the budget to Congress next January.

Prior to a recommendation from a special presidential study commission, there were three ways to tabulate the budget: administrative, cash and national income accounts. Now there are four.

The figure-juggling system to be employed now is designed to end confusion and still charges of financial illusion.

More expenditure funds and revenue sources will be included in the new presentation to give a more realistic picture of government operation. Totals will be higher.

Budget Director Charles L. Schultze said the unified summary blueprint, by including all funds administered by the government, will require "some adjustment in public thinking about government finances."

Had the new system been used last January, the deficit would have been estimated at $10.3 billion instead of $8.1 billion. Of course, the figure has been revised upward since the budget was released. That is the way it is with spending — sooner or later there has to be an accounting.

To cover all bases, the upcoming budget report will list figures based on all previous formulas — administrative, cash and national income accounts — as supplemental material.

Alas, even with the facelifting, the budget still will seem awfully familiar with its small revenue eyes, big-eared optimism and Durante-sized-schnoz deficit.

The administration called in the wrong act to get the budget in shape. It booked jugglers when it needed a magician.

Letter To The Editor

EDITOR OF THE REVIEW:

I have a few questions I would very much like to have answered.

Who makes the rules for East Liverpool City Hospital? Why are these rules so strict?

I've visited in other hospitals in other states and they aren't as strict and I don't see their patients dying off from becoming overly tired from too much visiting with loved ones.

Are those rules to benefit the patient or the hospital staff?

Don't these people (the rule makers) think that in pediatrics more people would like to see these children than just parents. What about brothers, sisters, grandparents, etc.

Of course, I can understand if it's something contagious, but what if it isn't?

On maternity ward, why is just the father and grandparents allowed to visit the new mother and baby? Are these the only ones who love them?

I've often thought these were the only ones allowed on this floor because of germs, but the babies are kept in a glassed - in room and the mothers only get the babies for a few minutes at a time.

Don't doctors, nurses and other hospital workers carry the same germs as sisters, brothers, and others.

Also, if you're under 16 why can't you visit? Don't you start loving and caring for people until you become this age?

When a person breaks one of these precious rules, should a nurse get snotty about it? Couldn't she be polite in telling the person he is breaking a rule, or does she have to get all steamed up and show her authority? I don't mean all nurses, because there are some that care, but I do mean the ones that love to show authority.

I can understand these rules if a patient is really sick or needs a lot of care. I can also understand not letting visitors stay if they are noisy or if they roam the hospital, but what about the ones that truly care.

I know we are just mere people and maybe we aren't as precious as the nurse or doctor, but we like to think we are at times.

I would like to have some facts about this.

MRS. BETTY BEAGLE
Staunton Ave.
East Liverpool

(Editor's Note: Mrs. Beagle's questions were submitted to Miss Nell Robinson, City Hospital superintendent, who gave the following reply).

Rules and regulations for City Hospital are made by the board of trustees. Several years ago, the executive committee and staff visited other hospitals, studied visiting rules and revised our regulations in keeping with what seemed best for our community.

These rules are implemented by the staff, subject to consideration for each patient and other patients, and are flexible enough to permit modification depending on illness, family circumstances and other factors.

Regulation is necessary to insure time for patient care, rest privacy and other aspects of which control of infection — into a n d out of the hospital — is but one example.

It is almost a matter of individual opinion or whether rules are strict or lenient—there are many patients who think the rules are not strict enough and complain there are too many visitors.

The maternity area is subject to Ohio Department of Health Regulations 71-93, and following the rules is mandatory for hospitals licensed by the state.

These rules limit visiting to two periods a day; three visitors to a private room and two visitors in other rooms; no one under 16; no one with a communicable disease or who may be a carrier of such disease. With such limitations, City Hospital officials believe the visiting privilege should be given those nearest the patient — the husband and both sets of parents. This also limits the chance of patient exposure to those with infection, however slight, which could seriously effect the maternity area.

With respect to the pediatrics division, similar observance of health regulations and prevention of infection spread guides visiting hours.

There is also a matter of emotional adjustment on the part of the child. Experience has shown youngsters usually adjust quickly to hospital personnel, but if there is frequent family contact, they are often disturbed and cry after a visit. Enlarging the visitor quota would add to this unfavorable disturbance.

Ordinarily, children are in the hospital a short time. In serious or long stay cases, consideration is given for grandparents to visit them, tutors are encouraged to instruct children missing school, and in some circumstances, brothers and sisters may visit. With the recent addition to the pediatrics department, more space has been provided, and visiting rules have been liberalized for families.

No nurse should get discourteous, but it may be that in carrying out regulations, a nurse, aware of the seriousness of the matter and taking her responsibility in a serious manner, appears to be abrupt. It is not a high-handed air a nurse assumes — it is an act of responsibility for patient care. The administration would regret anyone taking an air of authority just for the sake of doing so, but implementation of visiting rules is a responsibility placed on the staff.

We recognize visitors are an important part of our daily operation, and are desirable for the patient and welcome for that purpose. But there are times and reasons visitors should be restricted, and in these cases we respectfully ask the understanding and cooperation of the public.

MISS NELL ROBINSON
City Hospital Superintendent

Odd Facts

The number of different local community governments in a major metropolitan area in the United States often exceeds several hundred. In New York's metropolitan area, for example, there are more than 1,000 separate governments, in Chicago there are more than 960 governments, and in Philadelphia more than 700 local governments.

As early as the 4th century B.C., tin from Cornwall, England, was traded in the Mediterranean. Most of Cornwall's tin mines are now abandoned but two remain in operation. In one shaft extending under the Atlantic, miners can hear water rolling huge boulders on the sea floor above them.

The rhinoceros is a notably billigerent animal. The reason for this is the fact that it has very poor eyesight. The rhino has good hearing and smell, but because he can't see well, he stupidly thinks it's perfectly all right to charge any object — a human being, another animal, or even a tree.

'I Stand On My Constitutional Rights!'

VICTOR RIESEL

LBJ Gets Labor Financing

BAL HARBOUR — American labor will open its pocketbook as well as its heart for Lyndon Johnson and will spend some $25 million in a drive to reelect him next year.

Victor Riesel

That's the estimate of some of the new hard-hitting four-man committee of labor leaders appointed here to raise the millions needed by the massive u n i o n federation's Committee On Political Education (COPE). This new political action high command is made up of the Communication Workers' Joe Beirne, the Retail Clerks' Jim Suffridge, the Seafarers' Paul Hall and Steel's I. W. Abel.

In a historic sense, theirs has been the real AFL-CIO Seventh Constitutional Convention despite the furor over foreign policy, the fight-to-the-finish copper strike and the clipping of Walter Reuther's right and left wings.

One of them reminded this correspondent that "as Arthur Goldberg once said, the one thing labor can't stand is a neutral in the White House."

Of the $25 million, some 8 to 10 million will be raised and spent in cash — directly in political contributions to Mr. Johnson's campaign committees and Democratic running mates all the way down the Congressional line. And indirectly for publicity in all media, electronic and printed.

The publicly announced quota for COPE itself merely is the "collection of funds dollar by dollar." COPE's quota may run only as much as $3 million. The rest will be spent by the 126 national unions (with the exception of the United Auto Workers) and a great many of the AFL-CIO's 60,000 locals.

Much of this COPE money has already been pledged. There was a meeting, for example, of some 20 union chiefs with AFL-CIO President George Meany here in the Hotel Americana on Dec. 4. In a few hours, after some discussion of the hole left by Reuther's refusal to pay the auto union's $190,000 annual COPE quota, the union leaders pledged some $400,000.

AND THERE'S MUCH MORE to come. The four-man committee has divided up the federation's big unions and will seek a quota from each for the political cash register.

Labor's high command believes that Richard Nixon will be the opponent — and the AFL-CIO strategists are looking with pleasure to their second fight against him.

"He's the most likely candidate," said one of the most influential of American labor leaders. "He has enough I.O.U.s inside the Republican Party to give him the bulk of the delegates to their national convention and after all it's the delegates who count."

But despite the big financial barrage which will be heaved at the Republican nominee, whoever he is, the real bulk of the $25 million will be spent by the national unions as they convert themselves virtually into a network of political headquarters across the nation. Thus, in a presidential campaign year politics becomes "a priority commitment." A union with five or six hundred field representatives and a big national office staff throws them all into the campaign, along with car caravans, doorbell-ringing squads, thousands of telephoners making millions of calls, and other acitvity including huge mailings and the use of union-owned or operated computers.

And it's all charged to the union treasury.

Furthermore, this year labor's tacticians are taking a new twist. They're going in for "Community COPEs." They plan to set up "Ad Hoc COPEs" in thousands of suburbs. In fact, they have already begun in Alabama Indiana, and "near Chicago and Milwaukee," they reported.

COPE's NEW STRATEGY is to make these new machines mean "to the community what the grievance committee is to the workplace." The new strategy is to avoid using proletarian jargon or a class-conscious appeal. Instead the new labor units will seek to fight on such matters as local bond issues, stop lights, freeways and zoning regulations.

Tied in with this drive is a new campaign directed by the AFL-CIO's Education Dept. Its instructions are to reach the "new membership." At least 25 per cent of the movement now is under 30 years of age and 50 per cent is under 40 years.

It will take money to reach and impress them. It will take money, too, say the political strategists, to wipe out the "apathy of the Negro vote" where the issues are not as dramatic as they were recently in Gary and Cleveland.

The money will be raised but President Johnson is not getting a blank check. There are those such as the United Steelworkers' vice president, Joseph Molony, who believe the White House has not backed labor as strongly as it should.

Molony, an eloquent man, now the operational chief of the 26-union coordinated strike in the nonferrous metal and refining industry, took to the convention stage and at the end of an impassioned attack on the industrialists, said:

"Some years ago in a situation not unlike the one we now find ourselves in, President Truman did not flinch from seizing the steel industry and running up the American flag over its plants and mines." In 1962 when the steel producers attempted to raise prices $5 a ton, President Kennedy "Knew what to do," said Molony. "He brought the steel industry to its senses in a hurry . . ."

The implication was obvious. President Johnson is not being the friend which Mr. Truman and the late Jack Kennedy were. There was much of this sort of talk.

But it won't keep the campaign money from flowing.

Berry's World

"The only Spock we talk about around this house is the one on 'Star Trek'!"

DAVID LAWRENCE

Social Security

Congress is in a jam. It wants to put through a $3.6 billion increase in Social Security benefits, but the same measure happens to include provisions intended to correct abuses in use of "welfare" money by persons who do not wish to work.

The two factions in Congress are nearly equal — those who want to retain the restrictions already in the bill and those who think damage will be done to such projects as "aid to families with dependent children."

So the second group argues that it would be much better to wait until January to deal with this program in a separate measure.

Meanwhile, the administration is inclined to take what it can get at this session, even though this includes some unpalatable provisions on the welfare side, the theory being that a comprehensive revision can be undertaken at the next session.

THE PROBLEM has been gnawing at the members of both houses for some time, widespread complaints have been voiced.

In 1958, for instance, there were 756,000 families and 2.9 million individuals getting help under the "aid to dependent children" program, at a cost of $900 million. This assistance now goes to 1.2 million families and 5 million individuals and costs 1.5 billions.

With the influx of Negroes, the big cities in the North have found their welfare rolls soaring. In New York City, for instance, Mayor Lindsay has said women with dependent children account for 80 per cent of the relief load of the metropolis and he believes such a percentage prevails in every major city.

The number of New York City's population on relief rolls has been growing at the rate of 12,000 a month, despite a decline in total population.

Unfortunately, the problem is not easy to resolve. Many of these children are illegitimate and the bulk of them are in fatherless homes.

In some instances, fathers not in the homes get the benefit of the checks, despite the efforts of many of the states to adhere to a "man in the house" rule so as to reduce cheating by women who say they have been deserted or abandoned.

Congress this time has tried to develop some incentives so as to persuade the father to remain with the family and give the youngsters a better upbringing. Thus, pending legislation would allow families to retain a certain portion of their monthly income before public assistance checks would be computed.

In many instances, husbands have really deserted their families and the mothers feel they cannot, if they go to work, get enough money to pay for the care of their children.

The proposed law emphasizes the concept that children are better off growing up in a home where work and wages are the principal source of family support, and it has therefore won adherents.

THERE ARE mothers, however, who feel they would rather be at home so as to care for their children or at least get back from work when children return from school.

In many states, mothers are not required to seek work or job training. It is argued that mothers should not be expected to leave their children during the day.

It is the "mandatory" nature of the job and job-training requirements in the pending bill which has provoked the opposition of officials in the Department of Health, Education and Welfare.

The bill also would limit future grants to each state in proportion to the percentage of its children under 18 years of age getting money from the "aid to dependent children" programs as of Jan. 1.

This is opposed, however, by those states with large cities which have a growing number of children on relief.

Mayor Lindsay of New York, for example, has told Congress such a "freeze" would increase his city's relief costs from $50 to $70 million during the next 18 months if the present standard of relief payments are to be retained.

The outlook at present is that Congress may pass a law at this session putting into effect certain restrictions, and these doubtless will be reconsidered at the January session.

Through The Years

THIRTY YEARS AGO — Mrs. Gladys Thompson was elected president of the Forget-Me-Not Club at the home of Mrs. Frank Brown of Pleasant Heights.

Miss Lysbeth Hamill, organist and choir director at St. Aloysius Church, presented a musical during the Christmas meeting of the Junior Women's Club of East Liverpool.

TWENTY YEARS AGO — Robert Nolan of East Liverpool accepted a position as staff announcer with KREL, a radio station at Goose Creek, Tex.

Retiring Mayor O. Earl Greenawalt announced that he would be a candidate for sheriff in the May Republican primaries.

TEN YEARS AGO — Alvin Arner of East Liverpool demonstrated the art of theatrical makeup during the opening of the Southern District Scouting Roundtable at East Liverpool High School.

The congregation of the Hammondsville Methodist Church launched a campaign for $10,-000 for remodeling of the structure that was erected in 1887.

East Liverpool Review

210 E. 4th St., East Liverpool, Ohio

Phone: 385-4545 — Zip Code 43920

Subscription rates: Single Copy 10 cents. Home delivered 42 cents per week. By mail, payable in advance, within Columbiana County, Ohio; Hancock County, W. Va.; Beaver County, Pa.; and all points within 25 miles of East Liverpool one year $12.00; six months, $8.00; three months, $5.50; one month $2.50. Outside rates given upon request. No mail subscriptions accepted in localities served by carrier delivery. All carriers, dealers and distributors are independent contractors, keeping their own accounts free from control; therefore the East Liverpool Review is not responsible for advance payments made to them, their agents or representatives.

The Associated Press is entitled exclusively to the use for republication of all the local news published in this newspaper as well as all AP news dispatches.

Second class postage paid at East Liverpool, Ohio.

Advertising representative, Shannon & Cullen, Inc.

Deaths and Funerals

Frank Bradley

LISBON — Frank L. Bradley, 83, of the Lisbon - Teegarden Rd. died Thursday at 4:45 p.m. at home after an illness of several years.

He was born March 29, 1884, in Leetonia, a son of James W. and Otilda Kegelmyer Bradley. He moved to this area 21 years ago.

He was a member of St. George Catholic Church. A veteran of World War I, he was wounded in action while serving with Co. 1, 134th machine gun battalion, 37th Division.

He leaves his widow, the former Bertha Bush, whom he married in 1932; a sister, Miss Elanora Bradley, and a brother, Eugene Bradley, both of Salem.

Services will be held Monday at 9:30 a.m. at the church, with the Rev. Fr. Stewart Platt officiating. Burial will be in Grandview Cemetery, Salem.

Friends may call Sunday night at the Eells - Leggett Funeral Home, where the Rosary will be said at 9.

Arthur Tice

Arthur P. Tice, 74, of Fombell, Pa., RD 1, father of Arthur L. Tice of East Liverpool, was pronounced dead on arrival at Ellwood City General Hospital Thursday at 5:40 p. m. He had been ill for about a year.

He was born in Vanport Dec. 2, 1893, a son of the late Daniel A. Tice and Delitha Widger Tice. He moved to Ellwood City from Beaver County about 15 years ago after retiring from the Eastvale Clay Products, near Beaver Falls, where he was a superintendent. In Ellwood City, he operated the Tice Service Station and Grocery Store. He was a World War I Army veteran.

In addition to his son, he leaves his widow, Mrs. Martha Stewart Tice, whom he married in 1929, three other sons, a sister, and 12 grandchildren.

Services will be held Monday at 11 a. m. at the Kenneth C. Turner Funeral Home in Ellwood City by the Rev. James H. Williamson of the Wurtemburg Methodist Church in Ellwood City. Burial will be in Sylvania Hills Memorial Park, Rochester.

Friends may call at the funeral home Saturday and Sunday from 2 to 4 and 7 to 9 p.m.

Mrs. Ida Kelshaw

Mrs. Ida Kelshaw, 82, of Indianapolis, Ind., a sister of Mose L. Adams of New Cumberland RD 2, died Thursday morning at Ohio Valley Hospital, Steubenville, after a brief illness. She had taken ill earlier at the home of her brother, with whom she was visiting.

A native of Arvilla, Pleasants County, W. Va., Mrs. Kelshaw was born Dec. 5, 1885, a daughter of the late Michael Adams and Mary Jane Cunningham Adams. She belonged to the Third Church of Christ Scientists at Indianapolis, and its Thomas C. Perime Student Association. Her husband, Arthur Roy Kelshaw, died March 8, 1964.

Services will be held Monday at 2:30 p.m. at the Harry W. Moore Peace Chapel in Indianapolis. Burial will be at Crown Hill there.

The Turley Funeral Home in New Cumberland was in charge of local arrangements.

Walter W. Sloan

Services for Walter William Sloan of Detroit, a native of Irondale, will be held Saturday at 2 p.m. at the Haugh Funeral Home in Wellsville. Burial will be in Morning View Cemetery, Irondale.

Mr. Sloan died Wednesday at Detroit General Hospital.

Survivors include his paternal grandmother, Mrs. Jenny Sloan of East Liverpool.

Friends may call at the funeral home tonight.

William F. Dotson

William Fred Dotson of Madison Township, Route 45, was pronounced dead on arrival at City Hospital this morning. He had taken ill earlier at his home.

The MacLean Funeral Home in Wellsville is arranging services.

Driving Charges Bring Fine, Jail

A Wellsville driver was fined $200 and costs and given a two-day jail sentence on four different counts this morning in Mayor William Daugherty's court.

John Porter of 2119 Chester Ave. was charged with hit - skip, reckless operation, intoxication and resisting arrest. Porter's vehicle struck a parked car owned by Marie Allmon of Box 622 East Liverpool.

Porter was apprehended at 12:15 a. m. today by Wellsville police in front of his home.

Also fined $200 and costs and given a three-day jail sentence was Ernest Kohn of Emporium, Pa., who was charged with drunken driving after his car struck a utility pole at 15th and Commerce Sts. Thursday at 1 a.m., snapping the pole and dropping high - voltage power lines onto the auto.

Board Seeks More Data On Fire Ratings

Additional information is being asked by members of the Hancock County Board of Education on the recent rating handed down by the fire marshal's office relative to the school system.

Meeting this week in New Cumberland, board members expressed concern as to why plans for the new buildings were approved in view of the changes now called for.

The Hancock prosecutor, the board's legal adviser, has been instructed to contact the West Virginia Rating Bureau and the state fire marshal for clarification of the findings.

Members pointed out they want to know exactly what must be done to meet statewide standards.

In other action, the board approved the naming of Thomas Shields, curriculum coordinator, as acting superintendent of schools while Robert Hall, superintendent, is hospitalized. Hall is to enter a Pittsburgh Hospital for a medical checkup.

A long discussion by the board and some of the teachers was held concerning a uniform disciplinary system. A list of recommendations was submitted by the principals which will now be studied by the teachers of the local education association for comment and then returned. Following this, an agreement will be obtained by both parties and the board will act on the recommendations.

The board also approved the recommendation made by a textbook adoption committee to readopt the present science book now in use in grades 1 through 6.

Driver Hurt As Car Snaps Utility Pole

A young Salineville man whose car sheared a utility pole in Salineville this morning was in "fair" condition at City Hospital with face and leg injuries.

Richard Hart of 12 McKinley Ave. was taken to the hospital by ambulance this morning after the 6:30 mishap on W. Main St. which left parts of the 1955 coach scattered along the street.

Police Chief Gordon Sweeney said Hart apparently was headed west and had passed another auto "at a high rate of speed" when the coach went up over the curb and struck the Ohio Power Co. pole which snapped off about 10 feet from the ground.

Sweeney said Hart's car then traveled another 60 feet, spun around and ended up with its back wheels on the opposite sidewalk.

The chief said Hart had passed a car driven by Michael Kerns of Wellsville RD 1 when the mishap occurred. One fender and a door were hurled off the car at the pole, and the left front wheel traveled 100 feet along the street. Other parts of the auto were strewn along its path.

The power lines were not broken, Sweeney reported. Hart is employed at the Summitville Tile Co.

5 Killed, 8 Injured In Pennsylvania Fire

NORRISTOWN, Pa. (AP) — A flash fire swept an apartment house in the city's North Hills section late Thursday night, killing five persons and injuring eight, none seriously.

About 100 firemen fought the blaze in the Colonial House, one of several buildings in an apartment complex. At least 11 apartments were destroyed in the building, which has two stories and a basement.

New Computer Center Unveiled For Beaver

A new computer center established in Beaver County by six independent banks, including two units serving Midland, was publicly unveiled Thursday night.

The center, being operated by Independent Bankers Computer Bridge St., Beaver Falls.

The center has been established as a separate corporation by the six banks and currently is serving the Beaver Trust Co. at Beaver, First National Bank at Midland, John T. Reeves & Co. Bankers of Beaver Falls, Sheraden Bank at Pittsburgh, the Freedom National Bank of Freedom and the Union National Bank of New Brighton.

Beaver Trust has four units, including a branch office at Midland, while the three units of Freedom National are included.

—:—

THE BOARD of directors includes Fred Wilton of Beaver Trust, president; John Finley of Midland, First National, vice president; Paul Haynie of the Freedom National, secretary; A. Dean Heasley of Union National, treasurer, and Jack Coates of John T. Reeves & Co. and Carl E. Bair of Sheraden Bank, directors.

John Klepic is the executive vice president and manager of the new center.

All the banks currently are utilizing the system. First National was the first to be converted to the new system on Sept. 9. The center is processing the demand deposits—checking accounts. This involves the daily posting over 28,000 accounts for 11 different banking locations.

The next step will be the utilization of the computer for installment loans. Wilson said the center also expects to offer the general business community payroll accounting, inventory control and bills receivable.

The computer is an off-line system, which means no direct electronic lines are tied to the computer from each bank.

The necessary cards and other data needed are transported to the center by courier service each evening. The data is processed and balances are provided the banks before opening time the next day.

—:—

DIRECTORS plan to expand the operation and other banking units will be invited to subscribe to the service, Wilton said.

This is the third such system organized in Pennsylvania.

The computer is a Burroughs B-300 system with a central processor, a sorter - reader capable of reading various length documents at the rate of 1,566 per minute, a car reader capable of handling 800 per minute, a line printer that prints 120 positions per line at the rate of 700 per minute and a puncher capable of handling 100 cards per minute.

Prior to the visit to the computer center, 70 officers and directors of the sponsoring banks held a dinner at the Penn-Beaver Hotel at Rochester.

Judge Penalizes 5 Area Drivers

Five district drivers were penalized for traffic violations at hearings held Thursday by County Judge Barry Dickson at East Palestine.

Fined for failure to yield the right-of-way were Deneane Thomas of Maple Dr., Calcutta, $20 and costs, and Patricia Ann Williams of Lisbon RD 3, $30 and costs. Robert W. Pechin of 622 Jackson St. forfeited a $15 bond on a similar charge.

Terry Lee Bolan of 775 W. Martin St., East Palestine, was fined $25 and costs for speeding. Charles R. Buchheit of 907 Vine St. forfeited a $30 bond on a similar charge.

Kentucky Man Held For Slaying Ohioan

CINCINNATI (AP)—A Whitley County, Ky., man, charged with first degree murder along with a Cincinnati man in the shooting of Dale Hummel, is being held for the Hamilton County Grand Jury.

Raymond C. Eaton, 29, waived a preliminary hearing Thursday and was bound over to the grand jury without bond.

For a change in flavor, add curry powder to stewed tomatoes and heat.

Creamed tuna becomes something extra - special when it is served in patty shells.

Reg. $3.98 Vinyl DOOR MATS $3.49
Kerr's BUILDER'S MART
Phone 385-7394
Calcutta-Smiths
Ferry Road
Near Calcutta

POTTERS SAVINGS AND LOAN COMPANY
ST. CLAIR PLAZA OFFICE

OPEN SAT. 11 AM-6:30 PM
All business transactions with Potters Savings can be handled at our full service Plaza Office. (P. S. - - - we're open Tues. thru Sat. 11 A. M. to 6:30 P. M. — Closed Monday).

Use Review Classified Ads

Before You Do See McGrew
- Aluminum & Fiberglass Awnings
- Aluminum Siding All Name Brands
- Aluminum Storm Windows & Doors
- Custom Ornamental Iron Railings & Columns

Five Year Payment Plan On F. H. A.
R. J. McGrew
301 W. 8th St. Ph. 385-2622

THE GREAT ATLANTIC & PACIFIC TEA COMPANY
A&P Super Markets
DEPENDABLE FOOD RETAILERS SINCE 1859
WONDER FOIL
18"x25' ROLL 49c

AT THE TOP OF MOST CHRISTMAS LISTS
SINGER
Touch & Sew

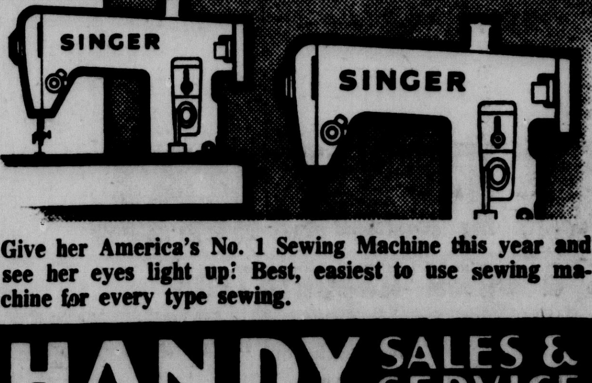

Give her America's No. 1 Sewing Machine this year and see her eyes light up! Best, easiest to use sewing machine for every type sewing.
HANDY SALES & SERVICE
117 W. SIXTH ST. FU 6-5033

OPEN 'TIL 9 P. M.—Saturday till 5 P. M.
FREE PARKING
ADKINS FURNITURE
1900-12 Harvey Ave. East End FU 5-1212
"HEADQUARTERS FOR NEWLYWEDS"
Beautiful Table Settings
FOR THE HOLIDAY SEASON
DINETTE SETS

With self edge tables, self leveling legs, mar-proof table tops. Choice new colors and shapes for any home.
5 Piece Sets $35.00 7 Piece Sets $65.00

Olsen's
OPEN: 9:30 A. M. - 9 P. M.
SALE!
NYLON and RAYON for better fit . . . more comfort
6-COLORS
With Stirrups

SKI CLOTH STRETCH
Reg. 3.98
2.99
SIZES 10-18

Top With Beautiful 100% Nylon Stretch
TURTLE NECK SHIRTS
- Long Sleeves
- Solids and Stripes
- Ass't'd Colors
- Sz: S. M. L.

REG. 1.98 1.41 each

BUY 'EM BY THE BOX!
MICRO MESH SEAM FREE
Sheer Beauties

BOX of 3 Pr. 1.50 Box
COLORS: TAN TONE, HAZE, NEUTRAL TONE, SIZES: 8½-11
IF PERFECT $1.00 A PAIR

Deaths and Funerals

Frank Bradley

LISBON — Frank L. Bradley, 83, of the Lisbon - Teegarden Rd. died Thursday at 4:45 p.m. at home after an illness of several years.

He was born March 29, 1884, in Leetonia, a son of James W. and Otilda Kegelmyer Bradley. He moved to this area 21 years ago.

He was a member of St. George Catholic Church. A veteran of World War I, he was wounded in action while serving with Co. 1, 134th machine gun battalion, 37th Division.

He leaves his widow, the former Bertha Bush, whom he married in 1932; a sister, Miss Elanora Bradley, and a brother, Eugene Bradley, both of Salem.

Services will be held Monday at 9:30 a.m. at the church, with the Rev. Fr. Stewart Platt officiating. Burial will be in Grandview Cemetery, Salem.

Friends may call Sunday night at the Eells - Leggett Funeral Home, where the Rosary will be said at 9.

Arthur Tice

Arthur P. Tice, 74, of Fombell, Pa., RD 1, father of Arthur L. Tice of East Liverpool, was pronounced dead on arrival at Ellwood City General Hospital Thursday at 5:40 p. m. He had been ill for about a year.

He was born in Vanport Dec. 2, 1893, a son of the late Daniel A. Tice and Delitha Widger Tice. He moved to Ellwood City from Beaver County about 15 years ago after retiring from the Eastvale Clay Products, near Beaver Falls, where he was a superintendent. In Ellwood City, he operated the Tice Service Station and Grocery Store. He was a World War I Army veteran.

In addition to his son, he leaves his widow, Mrs. Martha Stewart Tice, whom he married in 1929, three other sons, a sister, and 12 grandchildren.

Services will be held Monday at 11 a. m. at the Kenneth C. Turner Funeral Home in Ellwood City by the Rev. James H. Williamson of the Wurtemburg Methodist Church in Ellwood City. Burial will be in Sylvania Hills Memorial Park, Rochester.

Friends may call at the funeral home Saturday and Sunday from 2 to 4 and 7 to 9 p.m.

Mrs. Ida Kelshaw

Mrs. Ida Kelshaw, 82, of Indianapolis, Ind., a sister of Mose L. Adams of New Cumberland RD 2, died Thursday morning at Ohio Valley Hospital, Steubenville, after a brief illness. She had taken ill earlier at the home of her brother, with whom she was visiting.

A native of Arvilla, Pleasants County, W. Va., Mrs. Kelshaw was born Dec. 5, 1885, a daughter of the late Michael Adams and Mary Jane Cunningham Adams. She belonged to the Third Church of Christ Scientists at Indianapolis, and its Thomas C. Perime Student Association. Her husband, Arthur Roy Kelshaw, died March 8, 1964.

Services will be held Monday at 2:30 p.m. at the Harry W. Moore Peace Chapel in Indianapolis. Burial will be at Crown Hill there.

The Turley Funeral Home in New Cumberland was in charge of local arrangements.

Walter W. Sloan

Services for Walter William Sloan of Detroit, a native of Irondale, will be held Saturday at 2 p.m. at the Haugh Funeral Home in Wellsville. Burial will be in Morning View Cemetery, Irondale.

Mr. Sloan died Wednesday at Detroit General Hospital.

Survivors include his paternal grandmother, Mrs. Jenny Sloan of East Liverpool.

Friends may call at the funeral home tonight.

William F. Dotson

William Fred Dotson of Madison Township, Route 45, was pronounced dead on arrival at City Hospital this morning. He had taken ill earlier at his home.

The MacLean Funeral Home in Wellsville is arranging services.

Driving Charges Bring Fine, Jail

A Wellsville driver was fined $200 and costs and given a two-day jail sentence on four different counts this morning in Mayor William Daugherty's court.

John Porter of 2119 Chester Ave. was charged with hit-skip, reckless operation, intoxication and resisting arrest. Porter's vehicle struck a parked car owned by Marie Allmon of Box 622 East Liverpool.

Porter was apprehended at 12:15 a. m. today by Wellsville police in front of his home.

Also fined $200 and costs and given a three-day jail sentence was Ernest Kohn of Emporium, Pa., who was charged with drunken driving after his car struck a utility pole at 15th and Commerce Sts. Thursday at 1 a.m., snapping the pole and dropping high - voltage power lines onto the auto.

Board Seeks More Data On Fire Ratings

Additional information is being asked by members of the Hancock County Board of Education on the recent rating handed down by the fire marshal's office relative to the school system.

Meeting this week in New Cumberland, board members expressed concern as to why plans for the new buildings were approved in view of the changes now called for.

The Hancock prosecutor, the board's legal adviser, has been instructed to contact the West Virginia Rating Bureau and the state fire marshal for clarification of the findings.

Members pointed out they want to know exactly what must be done to meet statewide standards.

In other action, the board approved the naming of Thomas Shields, curriculum coordinator, as acting superintendent of schools while Robert Hall, superintendent, is hospitalized. Hall is to enter a Pittsburgh Hospital for a medical checkup.

A long discussion by the board and some of the teachers was held concerning a uniform disciplinary system. A list of recommendations was submitted by the principals which will now be studied by the teachers of the local education association for comment and then returned. Following this, an agreement will be obtained by both parties and the board will act on the recommendations.

The board also approved the recommendation made by a textbook adoption committee to readopt the present science book now in use in grades 1 through 6.

Driver Hurt As Car Snaps Utility Pole

A young Salineville man whose car sheared a utility pole in Salineville this morning was in "fair" condition at City Hospital with face and leg injuries.

Richard Hart of 12 McKinley Ave. was taken to the hospital by ambulance this morning after the 6:30 mishap on W. Main St. which left parts of the 1955 coach scattered along the street.

Police Chief Gordon Sweeney said Hart apparently was headed west and had passed another auto "at a high rate of speed" when the coach went up over the curb and struck the Ohio Power Co. pole which snapped off about 10 feet from the ground.

Sweeney said Hart's car then traveled another 60 feet, spun around and ended up with its back wheels on the opposite sidewalk.

The chief said Hart had passed a car driven by Michael Kerns of Wellsville RD 1 when the mishap occurred. One fender and a door were hurled off the car at the pole, and the left front wheel traveled 100 feet along the street. Other parts of the auto were strewn along its path.

The power lines were not broken, Sweeney reported. Hart is employed at the Summitville Tile Co.

5 Killed, 8 Injured In Pennsylvania Fire

NORRISTOWN, Pa. (AP) — A flash fire swept an apartment house in the city's North Hills section late Thursday night, killing five persons and injuring eight, none seriously.

About 100 firemen fought the blaze in the Colonial House, one of several buildings in an apartment complex. At least 11 apartments were destroyed in the building, which has two stories and a basement.

New Computer Center Unveiled For Beaver

A new computer center established in Beaver County by six independent banks, including two units serving Midland, was publicly unveiled Thursday night.

The center, being operated by Independent Bankers Computer Bridge St., Beaver Falls.

The center has been established as a separate corporation by the six banks and currently is serving the Beaver Trust Co. at Beaver, First National Bank at Midland, John T. Reeves & Co. Bankers of Beaver Falls, Sheraden Bank at Pittsburgh, the Freedom National Bank of Freedom and the Union National Bank of New Brighton.

Beaver Trust has four units, including a branch office at Midland, while the three units of Freedom National are included.

—:—

THE BOARD of directors includes Fred Wilton of Beaver Trust, president; John Finley of Midland, First National, vice president; Paul Haynie of the Freedom National, secretary; A. Dean Heasley of Union National, treasurer, and Jack Coates of John T. Reeves & Co. and Carl E. Bair of Sheraden Bank, directors.

John Klepic is the executive vice president and manager of the new center.

All the banks currently are utilizing the system. First National was the first to be converted to the new system on Sept. 9. The center is processing the demand deposits—checking accounts. This involves the daily posting over 28,000 accounts for 11 different banking locations.

The next step will be the utilization of the computer for installment loans. Wilson said the center also expects to offer the general business community payroll accounting, inventory control and bills receivable.

The computer is an off-line system, which means no direct electronic lines are tied to the computer from each bank.

The necessary cards and other data needed are transported to the center by courier service each evening. The data is processed and balances are provided the banks before opening time the next day.

—:—

DIRECTORS plan to expand the operation and other banking units will be invited to subscribe to the service, Wilton said.

This is the third such system organized in Pennsylvania.

The computer is a Burroughs B-300 system with a central processor, a sorter - reader capable of reading various length documents at the rate of 1,566 per minute, a car reader capable of handling 800 per minute, a line printer that prints 120 positions per line at the rate of 700 per minute and a puncher capable of handling 100 cards per minute.

Prior to the visit to the computer center, 70 officers and directors of the sponsoring banks held a dinner at the Penn-Beaver Hotel at Rochester.

Judge Penalizes 5 Area Drivers

Five district drivers were penalized for traffic violations at hearings held Thursday by County Judge Barry Dickson at East Palestine.

Fined for failure to yield the right-of-way were Deneane Thomas of Maple Dr., Calcutta, $20 and costs, and Patricia Ann Williams of Lisbon RD 3, $30 and costs. Robert W. Pechin of 622 Jackson St. forfeited a $15 bond on a similar charge.

Terry Lee Bolan of 775 W. Martin St., East Palestine, was fined $25 and costs for speeding. Charles R. Buchheit of 907 Vine St. forfeited a $30 bond on a similar charge.

Kentucky Man Held For Slaying Ohioan

CINCINNATI (AP)—A Whitley County, Ky., man, charged with first degree murder along with a Cincinnati man in the shooting of Dale Hummel, is being held for the Hamilton County Grand Jury.

Raymond C. Eaton, 29, waived a preliminary hearing Thursday and was bound over to the grand jury without bond.

For a change in flavor, add curry powder to stewed tomatoes and heat.

Creamed tuna becomes something extra - special when it is served in patty shells.

Reg. $3.98 Vinyl DOOR MATS $3.49
Kerr's BUILDER'S MART
Phone 385-7394
Calcutta-Smiths
Ferry Road
Near Calcutta

POTTERS SAVINGS AND LOAN COMPANY
ST. CLAIR PLAZA OFFICE

OPEN SAT. 11 AM-6:30 PM
All business transactions with Potters Savings can be handled at our full service Plaza Office. (P. S. - - - we're open Tues. thru Sat. 11 A. M. to 6:30 P. M. — Closed Monday).

Use Review Classified Ads

Before You Do See McGrew
- Aluminum & Fiberglass Awnings
- Aluminum Siding All Name Brands
- Aluminum Storm Windows & Doors
- Custom Ornamental Iron Railings & Columns

Five Year Payment Plan On F. H. A.
R. J. McGrew
301 W. 8th St. Ph. 385-2622

THE GREAT ATLANTIC & PACIFIC TEA COMPANY
A&P Super Markets
DEPENDABLE FOOD RETAILERS SINCE 1859
WONDER FOIL
18"x25' ROLL 49c

AT THE TOP OF MOST CHRISTMAS LISTS
SINGER
Touch & Sew

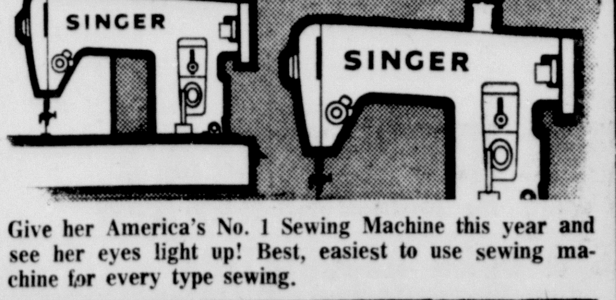

Give her America's No. 1 Sewing Machine this year and see her eyes light up! Best, easiest to use sewing machine for every type sewing.
HANDY SALES & SERVICE
117 W. SIXTH ST. FU 6-5033

OPEN 'TIL 9 P. M.—Saturday till 5 P. M.
FREE PARKING
ADKINS FURNITURE
1900-12 Harvey Ave. East End FU 5-1212
"HEADQUARTERS FOR NEWLYWEDS"
Beautiful Table Settings
FOR THE HOLIDAY SEASON
DINETTE SETS

With self edge tables, self leveling legs, mar-proof table tops. Choice new colors and shapes for any home.
5 Piece Sets $35.00
7 Piece Sets $65.00

Olsen's
OPEN: 9:30 A. M. - 9 P. M.
SALE!
NYLON and RAYON for better fit . . . more comfort

6-COLORS
With Stirrups
SKI CLOTH STRETCH
Reg. 3.98
2.99
SIZES 10-18

Top With Beautiful 100% Nylon Stretch
TURTLE NECK SHIRTS
- Long Sleeves
- Solids and Stripes
- Asst'd Colors
- Sz: S. M. L.

REG. 1.98 1.41 each

BUY 'EM BY THE BOX!
MICRO MESH SEAM FREE

Sheer Beauties
BOX of 3 Pr. 1.50 Box
COLORS: TAN TONE, HAZE, NEUTRAL TONE, SIZES: 8½-11
IF PERFECT $1.00 A PAIR

Here And There In District

News From East Liverpool And Vicinity

Democratic Group To Meet

All candidates for precinct committeemen's posts in the 1968 elections have been invited to attend a meeting of the East Liverpool Democratic Central Committee tonight at 8 in the Ohio Valley Gas Co. office on W. 6th St. Solicitor J. Michael Kapp will speak.

Homemade Christmas Candy

Frank's Pastry Shop, 430 Carolina Ave., Chester. 387-0136.—Adv.

St. Ann's Chocolates

Orders are being taken by Guild members. Contact 385-9480 or 385-9779.—Adv.

Men! Just Call 386-4900

Ask for Mrs. Metz. She will personally take care of your Christmas shopping and see that everything is beautifully gift wrapped, including the proper card for your sweetheart, wife, or child. Nothing says it so well as a gift from Metz's. Open Monday and Thursday nights.—Adv.

Lisbon Man Jailed

Edward Hashman, 21, of Lisbon RD 4 was remanded to County Jail in default of a fine of $50 and costs imposed today by Municipal Judge Samuel M. Chertoff when he pleaded guilty to an intoxication charge filed under state law. Hashman was arrested Thursday at 8:08 p.m. on Dresden Ave. by Patrolman David Mumaw.

Friday Night—9 p.m. to 1 a.m.

Owls Club, Vern Sweeney and the Rythmnaires.—Adv.

Car Fire Extinguished

A minor fire in the front seat of a 1955 sedan at the intersection of 7th St. and Dresden Ave. was extinguished by city firemen Thursday at 8:42 p. m. It was caused by a spark from a lighted cigarette.

Solve Your Christmas Problem

give your wife or mother a tiffany type dome. McCullough Electric Co., 129 E. 4th St., 386-6377.—Adv.

Christmas Hearing Aid Special

We purchased manufacturer's year end stock. Can offer complete over the ear hearing aid fitting. $200. Until Christmas only. Hearing Aid Center. 6th and Broadway. 385-4664.—Adv.

BPW Clinic Party

Sunday, December 17th at 1:30 p.m. at Salvation Army. Annual Christmas party for children of the Child Health Clinic. Treats and gifts for the children. —Adv.

Tom And Jerry Batter

$1.25 a quart. Place your orders now at Smith's Bakery. 385-9850. —Adv.

Let Woodbine Make Your

Holiday Season easier. Drive in for the best in Dry Cleaning and Fast Shirt Service. Free Christmas corsage to each lady. Ont Hour Dry Cleaning on request.—Adv.

Wellsville Knights Set Events

A Christmas party for members will be held Saturday at 8 p. m. by the Wellsville Knights of Columbus. On Dec. 22, a party for members' children will be held at 6:30 p. m. A New Year's eve party also will be held. James McPeak is chairman for the parties.

State Approved—Ross

Nursing Home for Women is now accepting patients. Low rates. Inq. 308 E. 3rd St., City. —Adv.

Now Open

The Poke-About Shop. Antiques, glassware and books. On Route 30 just beyond Terrace Lanes. —Adv.

White Toy Poodles

Dot's Pet Shop. 201 Ravine St. Call 385-2331.—Adv.

Rig's Windshield Broken

William E. Prather, operator of a tractor - trailer rig owned by the Collins Transfer Co. of Sioux City, Iowa, told police a vandal broke the windshield of the tractor while it was parked on Mulberry St. between 5 and 8 p. m. Thursday.

Beautiful Wigs—$35

Real hair, unstyled. Red Rose Salon of Beauty. 385-2662.—Adv.

You'll Pay More

for toys and gift items if you don't come to The Mart Discount Dept. Store in Lisbon, Ohio. Open till 9 every eve.—Adv.

For A Better Job, Sooner

Go to Business College. New classes begin Jan. 2nd. Ohio Valley Business College 385-1070 —Adv.

Performs With Symphony

Amos Hamilton, clarinetist, performed with the Ohio Wesleyan University symphony orchestra in a recent concert on the Delaware campus. A graduate of East Liverpool High School, he is a junior majoring in music education. He is the son of Mr. and Mrs. Lee Hamilton of 1611 Pennsylvania Ave.

McBurney Pharmacy

Where pharmacy is a profession not a sideline.—Adv.

Gower's Snack Shop

and Diningroom, Carolina Avenue, Chester. Open Monday thru Friday 7 a.m. to 7 p.m. Serving dinners 11:30 a.m. to 7 p.m. on Sundays.—Adv.

Krazee Horse Club

Route 2, Chester. For the latest and the greatest dance music "The Actions" Friday, Saturday and Sunday night.—Adv.

Christmas Sermon Set

The Christmas sermon in song will be presented Sunday at 7:30 p. m. at the Glendale Church of the Nazarene, Newell, by the Rev. G. A. Hazlett, pastor, and the church choir. The public is invited.

Teenage Dance

at Chester City Park. 8 to 11 p.m. Admission 75c. Music by "The Living Ends."—Adv.

Pre-Christmas Special

at the Hall Closet. $1.00 each, 8 inch dinner plate with Christmas decoration. Call 385-4103. —Adv.

Ogilvie's Book Dept.

The Kate Greenaway Treasury. $8.95. By Ruth Hill Viguers.—Adv.

Better Maintenance Service

Holiday Carpet Cleaning Special. Dec. 15th thru Jan. 15th. Have your carpets scientifically shampooed professionally by professionals. Carpets dry in one hour. No bleeding, no shrinkage. All work guaranteed. Free estimate, call 385-4883. No obligation.—Adv.

Births Reported

Mr. and Mrs. Robert Snaith of N. Euclid Ave., Pittsburgh, a son, J. Matthew Snaith, Dec. 13, at Shadyside Hospital, Pittsburgh. The mother is the former Melanie Rossi, daughter of Mr. and Mrs. Frank Rossi of 206 5th St., Wellsville.

Mr. and Mrs. Jack Hyatt of 311 Thompson Ave., a daughter, Dec. 15, at City Hospital.

Mr. and Mrs. William Erwin of 406 12th St., Wellsville, a daughter, Dec. 14, at City Hospital.

Mr. and Mrs. Norman E. Richards of 3rd Ave., a daughter, Dec. 14, at City Hospital.

Mr. and Mrs. John Scales of Homestead Dr., a daughter, Dec. 14, at City Hospital.

Mr. and Mrs. Joseph Barile of Hookstown RD 1, a daughter, Dec. 14, at Rochester General Hospital.

Mr. and Mrs. John Lucas of 410 Pine Grove Rd., Industry RD 2, a daughter, Dec. 14, at Rochester General Hospital.

With The Patients

Admitted to Rochester General Hospital were Mrs. Esther Punch and Michael Visnick of Midland and Miss Mary Ann Davis of Industry. Released were Mrs. L. Fern Cowsert of East Liverpool and Mrs. Marie Gabor of Midland.

Mrs. Jane Seckman of the Fredricktown Rd. is a patient at Presbyterian - University Hospital, Pittsburgh, where she underwent surgery Thursday.

Mrs. Minnie Hawk of 11th and Center Sts., Wellsville, is undergoing observation at City Hospital. She was admitted Monday.

The Rev. Lawrence Sandy of Steubenville is a patient at Ohio Valley Hospital there. He serves the Hollow Rock Mission and the Bazil Adkins Church of God in Wellsville.

County Given 4 Tracts For Airport's Site

LISBON — County commissioners Thursday accepted four pieces of land for the county airport to be constructed at Old Swaney Airport in Madison Township.

Conveyed to the commissioners by warranty deeds were 86.73 acres donated by Mike Turk and 4.17 acres formerly owned by Herman E. Hoppel. The Community Improvement Corp. of East Liverpool quit-claimed to the commissioners tracts of 19.78 and 43 acres.

Commissioners sent a letter to the Ohio Highway Department expressing thanks for the Route 30 improvement under way at Beacon Light Hill five miles west of Lisbon.

Six Leetonia residents met with the commissioners and County Engineer John Ursu to request the reopening of Perry Grange Rd. Said to be the shortest route from Leetonia to Salem, it was closed after a bridge collapsed in 1948.

The visitors were A. W. (Jack) Ripley Jr., George Trombitas, W. L. Woodall, David Patterson and Joe Weikart. They were told the bridge replacement would cost more than the county can afford.

Commissioners are considering an appointment to fill a member - at - large vacancy on the Regional Planning Commission, Donald Stafford of East Rochester having resigned for health reasons.

Also before the commissioners is a request for a juvenile courtroom with jury box to replace the small courtroom on the first floor at the Courthouse. No rooms of sufficent size are available in the Courthouse.

Judge Louis Tobin told the commissioners he expects an answer before the end of the year. He told them it is not right to require defendants, witnesses and their families to sit in the first floor corridor while waiting to be called into the small courtroom.

The Isle of Man is one of the British Isles but it is not an integral part of the United Kingdom.

Two Youths Are Rescued At Abandoned Clay Mine

(Continued from Page 1)

sound of traffic from the highway, but couldn't hear anything," Reibold said.

The youths said they were not particularly alarmed until late Wednesday evening — six or seven hours after John Denno, 17, also of Warren, left to get help.

"We thought we heard shouts about 9 p.m.," Reibold said, "and yelled 'Help!' as loud as we could. That's when the roof caved in and we were half buried by long, thin pieces of slate. Mick (Mike) cut his hands digging out," Reibold continued

The boys said their flashlight batteries seemed to recharge enough every three or four hours so they could get a faint glow for a few seconds.

—:—

REIBOLD said he used the dim light to look at his watch. "I didn't really start to worry until Mick said, 'Don't keep track of the time, keep track of the days'."

Sanfrey said they slept from midnight Wednesday until 6 or 7 yesterday morning then walked and crawled until they were rescued. He said they heard voices just before they were found, but were afraid to shout for fear of another cave-in. Finally, they saw lights and scrambled toward them down a low, narrow passage.

Sanfrey, a 195-pounder, burly in a heavy corduroy jacket, said he had to squeeze through an opening to reach the rescuers.

Manson said the youths' greeting was, "Are you looking for us? We're sure glad to see you!"

Reibold said all the passages were dry. "If there had been water, we would have drunk it whatever its color," he said. Their first request was for something to drink. Beresford obliged with a quart of milk each.

The youths said they came to East Liverpool Tuesday night with Denno and were checked out just north of the city by a deputy sheriff (Dan Gartland). They said they spent the night in Denno's car.

Sanfrey and Reibold said the purpose of the trip was "to get back" class rings given two local girls. Reibold, son of Mr. and Mrs. Peter Reibold, said the family formerly resided on Iris Ave., East Liverpool, and moved to Warren about a year ago. He said he was in the mine many times as a boy. "The kids used to go in all the time."

Reibold is a senior at Warren Harding High School. Sanfrey was graduated from Harding last year. The pair recently returned from a job-hunting trip to Florida.

—:—

THEY SAID they had the day to "kill" before they could see the girls after school so they drove toward Wellsville. When Reibold mentioned the cave, they stopped along Route 7 and all three went up to the entrance.

Each youth had a flashlight. They think it was shortly after 9 a.m. Wednesday when they went in and began wandering around the big corridor. It was about 12 or 12:30 when the flashlight batteries gave out and they were left in complete darkness.

Reibold said Denno left to get help, telling them not to change their location. Denno found his way out. Apparently afraid to try and find his buddies again alone, he drove to Wellsville and notified the police about 1 p.m. Police checked with Highway Department workers near the mine and discounted Denno's report when the workmen said they had not seen the parked car.

Denno went back to the mine in mid - afternoon Wednesday and tried again to find his buddies. He told Berresford he could hear them, but was unable to make contact.

It wasn't until 7 p.m. Wednesday that the sheriff's office was advised a search was necessary. Beresford arrived soon to take charge.

Van Fossan and Beresford expressed appreciation for the cooperation of David Brookman, general superintendent of the H. K. Porter Co., McLain Fire Brick Division, in Wellsville, and Goleno, the mine superintendent; Robert Rudder and Leonard Kuzmich, Pleasant Valley miners, and Dave Wilson, a Wellsville potter, who joined the search.

Brookman and Goleno furnished safety helmets, lights, batteries and belts for members of the search party.

—:—

THE OFFICERS said they also appreciate the assistance of State Mine Inspectors John Kirkland of Lisbon and Manson, who directed the search squads yesterday.

Teams worked from 9:20 p.m. until midnight Wednesday and from 1:50 to 5 a.m. yesterday without any success. The state inspectors entered the search yesterday about 9.

Denno's father, Gerald Denno, came for him yesterday morning and Reibold and Sanfrey arrived for their sons last night. The elder Sanfrey formerly lived in Lisbon and was known as Mickey Cartwright.

The old mine which supplied river - bank sewer pipe works 50 years ago has been in the news periodically through the years. Boys have been lost in it before. Nearly 15 years ago, a recluse lived in the cavern opening and shot at highway workers who he said were disturbing his solitude.

Organizations more than once have called for the sealing of the mine. As late as this fall the mine opening was discussed by the Ohio Highway Department and the Department of Industrial Relations.

The search yesterday brought the hazard to the attention of federal mine inspectors. The Pittsburgh office sent John S. Eakins and Fred A. Williams to the scene.

Will Get Pay Boost

YOUNGSTOWN, Ohio (AP)—Youngstown voters Thursday approved a 5-mill levy that will mean pay incresses for the city's 1,440 employes.

Final vote at the special election was 15,838 yes and 8,710 no. The issue needed 60 per cent approval.

The increase will mean a one-half per cent increase in the city income tax, raising it to 1½ per cent. The levy will bring in an estimated $2.4 million annually and $1.9 million will be used for pay raises and the rest to improve city services.

Mr. McThrifty Sez:

Only 7 Thrifty Shopping Days Until Christmas

Get the 'Thrifty' Habit -Shop THRIFTY CITY!

Open Daily Til 10 p.m.

MASON'S IGA Foodliner

Sugardale or Superior Semi-Boneless Whole or Half Fully Cooked HAMS lb. 59c

Tablerite Tom Turkeys 18 lb. and up lb. 29c

Admiral QUALITY RECTANGULAR COLOR TV

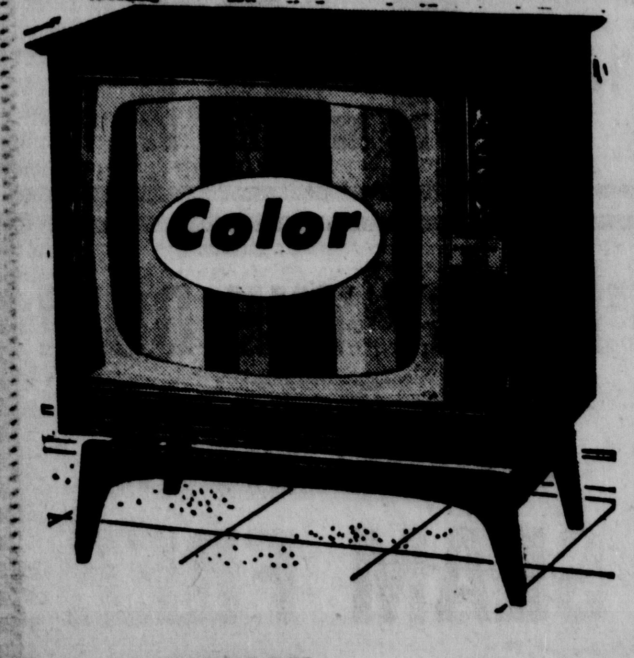

THE EASTBROOK

MODEL L221—Sophisticated Contemporary console in genuine woods. Versatile swivel base. Instant play for instant picture! Instant sound! 227 square inch rectangular.

ONE YEAR FREE PARTS & SERVICE ON ALL ADMIRAL COLOR TV'S

TRI-STATE APPLIANCE

SALES AND SERVICE

407 Market St. FU 5-0310

Find expert help. Turn to "Business Services" in CLASSIFIED NOW!

Go First Class—DEWALT.

VALUABLE FREE BONUSES NOW!

FREE! $45.80 SHAPER KIT with DEWALT 10" Deluxe Power Shop! Model R-1450K $279

EASY TERMS AND TRADE-INS

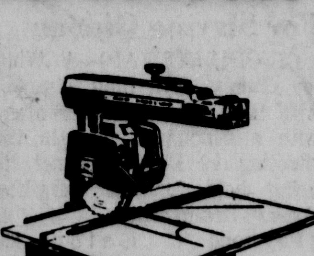

FREE! $14.65 SAW BLADE PACKAGE with DEWALT 8" HOME SHOP! Model R-1150K $129

EASY TERMS AND TRADE-INS

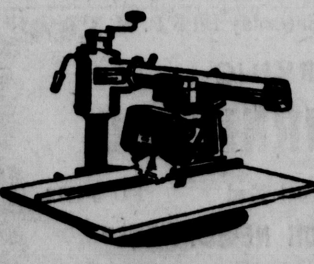

FREE! $19.95 LEG STAND with DEWALT 10" POWER SHOP— 20% More Cutting Capacity! Model R-1350K $199

EASY TERMS AND TRADE-INS

SEE A DEMONSTRATION TODAY AT

MILLIGAN'S

320-28 Smith St. FU 5-2000

BRITISH STERLING

... the subtle fragrance that caters to gentlemen

CITIZENS DRUG STORE

Walgreen AGENCY

CHESTER, W. VA.

& Carolina Ave. 387-2731

MONTGOMERY WARD

TALK OF THE TOWN CHRISTMAS SALE

LAST DAY SATURDAY

Store Open Saturday Night and Every Night 'Til 8:30 Until Christmas

NOW ! Up To Twice The Buying Power For The Same Monthly Payment.

With a WARDS CHARG-all account

GIFT BUYING IS MORE FUN WHEN YOU JOIN OUR - - -

1968 Christmas Savings Club

COME IN TODAY

OUR 1968 CHRISTMAS CLUB NOW OPEN

FIRST FEDERAL

SAVINGS & LOAN ASSOCIATION

1032 Penna. Ave. Phone 385-4204

EAST END

Here And There In District

News From East Liverpool And Vicinity

Democratic Group To Meet

All candidates for precinct committeemen's posts in the 1968 elections have been invited to attend a meeting of the East Liverpool Democratic Central Committee tonight at 8 in the Ohio Valley Gas Co. office on W. 6th St. Solicitor J. Michael Kapp will speak.

Homemade Christmas Candy

Frank's Pastry Shop, 430 Carolina Ave., Chester. 387-0136.—Adv.

St. Ann's Chocolates

Orders are being taken by Guild members. Contact 385-9480 or 385-9779.—Adv.

Men! Just Call 386-4900

Ask for Mrs. Metz. She will personally take care of your Christmas shopping and see that everything is beautifully gift wrapped, including the proper card for your sweetheart, wife, or child. Nothing says it so well as a gift from Metz's. Open Monday and Thursday nights. —Adv.

Lisbon Man Jailed

Edward Hashman, 21, of Lisbon RD 4 was remanded to County Jail in default of a fine of $50 and costs imposed today by Municipal Judge Samuel M. Chertoff when he pleaded guilty to an intoxication charge filed under state law. Hashman was arrested Thursday at 8:08 p.m. on Dresden Ave. by Patrolman David Mumaw.

Friday Night—9 p.m. to 1 a.m.

Owls Club, Vern Sweeney and the Rythmnaires.—Adv.

Car Fire Extinguished

A minor fire in the front seat of a 1955 sedan at the intersection of 7th St. and Dresden Ave. was extinguished by city firemen Thursday at 8:42 p. m. It was caused by a spark from a lighted cigarette.

Solve Your Christmas Problem

give your wife or mother a tiffany type dome. McCullough Electric Co., 129 E. 4th St., 386-6377.—Adv.

Christmas Hearing Aid Special

We purchased manufacturer's year end stock. Can offer complete over the ear hearing aid fitting. $200. Until Christmas only. Hearing Aid Center. 6th and Broadway. 385-4664.—Adv.

BPW Clinic Party

Sunday, December 17th at 1:30 p.m. at Salvation Army. Annual Christmas party for children of the Child Health Clinic. Treats and gifts for the children. —Adv.

Tom And Jerry Batter

$1.25 a quart. Place your orders now at Smith's Bakery. 385-9850. —Adv.

Let Woodbine Make Your

Holiday Season easier. Drive in for the best in Dry Cleaning and Fast Shirt Service. Free Christmas corsage to each lady. Ont Hour Dry Cleaning on request.—Adv.

Wellsville Knights Set Events

A Christmas party for members will be held Saturday at 8 p. m. by the Wellsville Knights of Columbus. On Dec. 22, a party for members' children will be held at 6:30 p. m. A New Year's eve party also will be held. James McPeak is chairman for the parties.

State Approved—Ross

Nursing Home for Women is now accepting patients. Low rates. Inq. 308 E. 3rd St., City. —Adv.

Now Open

The Poke-About Shop. Antiques, glassware and books. On Route 30 just beyond Terrace Lanes. —Adv.

White Toy Poodles

Dot's Pet Shop. 201 Ravine St. Call 385-2331.—Adv.

Rig's Windshield Broken

William E. Prather, operator of a tractor - trailer rig owned by the Collins Transfer Co. of Sioux City, Iowa, told police a vandal broke the windshield of the tractor while it was parked on Mulberry St. between 5 and 8 p. m. Thursday.

Beautiful Wigs—$35

Real hair, unstyled. Red Rose Salon of Beauty. 385-2662.—Adv.

You'll Pay More

for toys and gift items if you don't come to The Mart Discount Dept. Store in Lisbon, Ohio. Open till 9 every eve.—Adv.

For A Better Job, Sooner

Go to Business College. New classes begin Jan. 2nd. Ohio Valley Business College 385-1070 —Adv.

Performs With Symphony

Amos Hamilton, clarinetist, performed with the Ohio Wesleyan University symphony orchestra in a recent concert on the Delaware campus. A graduate of East Liverpool High School, he is a junior majoring in music education. He is the son of Mr. and Mrs. Lee Hamilton of 1611 Pennsylvania Ave.

McBurney Pharmacy

Where pharmacy is a profession not a sideline.—Adv.

Gower's Snack Shop

and Diningroom, Carolina Avenue, Chester. Open Monday thru Friday 7 a.m. to 7 p.m. Serving dinners 11:30 a.m. to 7 p.m. on Sundays.—Adv.

Krazee Horse Club

Route 2, Chester. For the latest and the greatest dance music "The Actions" Friday, Saturday and Sunday night.—Adv.

Christmas Sermon Set

The Christmas sermon in song will be presented Sunday at 7:30 p. m. at the Glendale Church of the Nazarene, Newell, by the Rev. G. A. Hazlett, pastor, and the church choir. The public is invited.

Teenage Dance

at Chester City Park. 8 to 11 p.m. Admission 75c. Music by "The Living Ends."—Adv.

Pre-Christmas Special

at the Hall Closet. $1.00 each, 8 inch dinner plate with Christmas decoration. Call 385-4103. —Adv.

Ogilvie's Book Dept.

The Kate Greenaway Treasury. $8.95. By Ruth Hill Viguers.—Adv.

Better Maintenance Service

Holiday Carpet Cleaning Special. Dec. 15th thru Jan. 15th. Have your carpets scientifically shampooed professionally by professionals. Carpets dry in one hour. No bleeding, no shrinkage. All work guaranteed. Free estimate, call 385-4883. No obligation.—Adv.

Births Reported

Mr. and Mrs. Robert Snaith of N. Euclid Ave., Pittsburgh, a son, J. Matthew Snaith, Dec. 13, at Shadyside Hospital, Pittsburgh. The mother is the former Melanie Rossi, daughter of Mr. and Mrs. Frank Rossi of 206 5th St., Wellsville.

Mr. and Mrs. Jack Hyatt of 311 Thompson Ave., a daughter, Dec. 15, at City Hospital.

Mr. and Mrs. William Erwin of 406 12th St., Wellsville, a daughter, Dec. 14, at City Hospital.

Mr. and Mrs. Norman E. Richards of 3rd Ave., a daughter, Dec. 14, at City Hospital.

Mr. and Mrs. John Scales of Homestead Dr., a daughter, Dec. 14, at City Hospital.

Mr. and Mrs. Joseph Barile of Hookstown RD 1, a daughter, Dec. 14, at Rochester General Hospital.

Mr. and Mrs. John Lucas of 410 Pine Grove Rd., Industry RD 2, a daughter, Dec. 14, at Rochester General Hospital.

With The Patients

Admitted to Rochester General Hospital were Mrs. Esther Punch and Michael Visnick of Midland and Miss Mary Ann Davis of Industry. Released were Mrs. L. Fern Cowsert of East Liverpool and Mrs. Marie Gabor of Midland.

Mrs. Jane Seckman of the Fredricktown Rd. is a patient at Presbyterian - University Hospital, Pittsburgh, where she underwent surgery Thursday.

Mrs. Minnie Hawk of 11th and Center Sts., Wellsville, is undergoing observation at City Hospital. She was admitted Monday.

The Rev. Lawrence Sandy of Steubenville is a patient at Ohio Valley Hospital there. He serves the Hollow Rock Mission and the Bazil Adkins Church of God in Wellsville.

County Given 4 Tracts For Airport's Site

LISBON — County commissioners Thursday accepted four pieces of land for the county airport to be constructed at Old Swaney Airport in Madison Township.

Conveyed to the commissioners by warranty deeds were 86.73 acres donated by Mike Turk and 4.17 acres formerly owned by Herman E. Hoppel. The Community Improvement Corp. of East Liverpool quit-claimed to the commissioners tracts of 19.78 and 43 acres.

Commissioners sent a letter to the Ohio Highway Department expressing thanks for the Route 30 improvement under way at Beacon Light Hill five miles west of Lisbon.

Six Leetonia residents met with the commissioners and County Engineer John Ursu to request the reopening of Perry Grange Rd. Said to be the shortest route from Leetonia to Salem, it was closed after a bridge collapsed in 1948.

The visitors were A. W. (Jack) Ripley Jr., George Trombitas, W. L. Woodall, David Patterson and Joe Weikart. They were told the bridge replacement would cost more than the county can afford.

Commissioners are considering an appointment to fill a member - at - large vacancy on the Regional Planning Commission, Donald Stafford of East Rochester having resigned for health reasons.

Also before the commissioners is a request for a juvenile courtroom with jury box to replace the small courtroom on the first floor at the Courthouse. No rooms of sufficent size are available in the Courthouse.

Judge Louis Tobin told the commissioners he expects an answer before the end of the year. He told them it is not right to require defendants, witnesses and their families to sit in the first floor corridor while waiting to be called into the small courtroom.

The Isle of Man is one of the British Isles but it is not an integral part of the United Kingdom.

Two Youths Are Rescued At Abandoned Clay Mine

(Continued from Page 1)

sound of traffic from the highway, but couldn't hear anything," Reibold said.

The youths said they were not particularly alarmed until late Wednesday evening — six or seven hours after John Denno, 17, also of Warren, left to get help.

"We thought we heard shouts about 9 p.m.," Reibold said, "and yelled 'Help!' as loud as we could. That's when the roof caved in and we were half buried by long, thin pieces of slate. Mick (Mike) cut his hands digging out," Reibold continued

The boys said their flashlight batteries seemed to recharge enough every three or four hours so they could get a faint glow for a few seconds.

—:—

REIBOLD said he used the dim light to look at his watch. "I didn't really start to worry until Mick said, 'Don't keep track of the time, keep track of the days'."

Sanfrey said they slept from midnight Wednesday until 6 or 7 yesterday morning then walked and crawled until they were rescued. He said they heard voices just before they were found, but were afraid to shout for fear of another cave-in. Finally, they saw lights and scrambled toward them down a low, narrow passage.

Sanfrey, a 195-pounder, burly in a heavy corduroy jacket, said he had to squeeze through an opening to reach the rescuers.

Manson said the youths' greeting was, "Are you looking for us? We're sure glad to see you!"

Reibold said all the passages were dry. "If there had been water, we would have drunk it whatever its color," he said. Their first request was for something to drink. Beresford obliged with a quart of milk each.

The youths said they came to East Liverpool Tuesday night with Denno and were checked out just north of the city by a deputy sheriff (Dan Gartland). They said they spent the night in Denno's car.

Sanfrey and Reibold said the purpose of the trip was "to get back" class rings given two local girls. Reibold, son of Mr. and Mrs. Peter Reibold, said the family formerly resided on Iris Ave., East Liverpool, and moved to Warren about a year ago. He said he was in the mine many times as a boy. "The kids used to go in all the time."

Reibold is a senior at Warren Harding High School. Sanfrey was graduated from Harding last year. The pair recently returned from a job-hunting trip to Florida.

—:—

THEY SAID they had the day to "kill" before they could see the girls after school so they drove toward Wellsville. When Reibold mentioned the cave, they stopped along Route 7 and all three went up to the entrance.

Each youth had a flashlight. They think it was shortly after 9 a.m. Wednesday when they went in and began wandering around the big corridor. It was about 12 or 12:30 when the flashlight batteries gave out and they were left in complete darkness.

Reibold said Denno left to get help, telling them not to change their location. Denno found his way out. Apparently afraid to try and find his buddies again alone, he drove to Wellsville and notified the police about 1 p.m. Police checked with Highway Department workers near the mine and discounted Denno's report when the workmen said they had not seen the parked car.

Denno went back to the mine in mid - afternoon Wednesday and tried again to find his buddies. He told Berresford he could hear them, but was unable to make contact.

It wasn't until 7 p.m. Wednesday that the sheriff's office was advised a search was necessary. Beresford arrived soon to take charge.

Van Fossan and Beresford expressed appreciation for the cooperation of David Brookman, general superintendent of the H. K. Porter Co., McLain Fire Brick Division, in Wellsville, and Goleno, the mine superintendent; Robert Rudder and Leonard Kuzmich, Pleasant Valley miners, and Dave Wilson, a Wellsville potter, who joined the search.

Brookman and Goleno furnished safety helmets, lights, batteries and belts for members of the search party.

—:—

THE OFFICERS said they also appreciate the assistance of State Mine Inspectors John Kirkland of Lisbon and Manson, who directed the search squads yesterday.

Teams worked from 9:20 p.m. until midnight Wednesday and from 1:50 to 5 a.m. yesterday without any success. The state inspectors entered the search yesterday about 9.

Denno's father, Gerald Denno, came for him yesterday morning and Reibold and Sanfrey arrived for their sons last night. The elder Sanfrey formerly lived in Lisbon and was known as Mickey Cartwright.

The old mine which supplied river - bank sewer pipe works 50 years ago has been in the news periodically through the years. Boys have been lost in it before. Nearly 15 years ago, a recluse lived in the cavern opening and shot at highway workers who he said were disturbing his solitude.

Organizations more than once have called for the sealing of the mine. As late as this fall the mine opening was discussed by the Ohio Highway Department and the Department of Industrial Relations.

The search yesterday brought the hazard to the attention of federal mine inspectors. The Pittsburgh office sent John S. Eakins and Fred A. Williams to the scene.

Will Get Pay Boost

YOUNGSTOWN, Ohio (AP)— Youngstown voters Thursday approved a 5-mill levy that will mean pay increses for the city's 1,440 employes.

Final vote at the special election was 15,838 yes and 8,710 no. The issue needed 60 per cent approval.

The increase will mean a one-half per cent increase in the city income tax, raising it to 1½ per cent. The levy will bring in an estimated $2.4 million annually and $1.9 million will be used for pay raises and the rest to improve city services.

MASON'S IGA Foodliner

Sugardale or Superior Semi-Boneless Whole or Half Fully Cooked HAMS lb. 59c

Tablerite Tom Turkeys 18 lb. and up lb. 29c

Admiral QUALITY RECTANGULAR COLOR TV

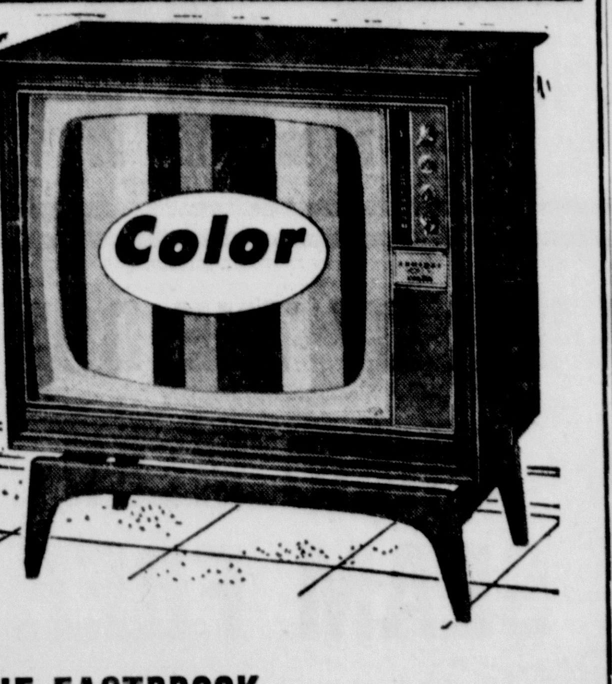

THE EASTBROOK

MODEL L221—Sophisticated Contemporary console in genuine woods. Versatile swivel base. Instant play for instant picture! Instant sound! 227 square inch rectangular.

ONE YEAR FREE PARTS & SERVICE ON ALL ADMIRAL COLOR TV'S

TRI-STATE APPLIANCE SALES AND SERVICE

407 Market St. FU 5-0310

Find expert help. Turn to "Business Services" in CLASSIFIED NOW!

Go First Class—DEWALT. VALUABLE FREE BONUSES NOW! B-D

FREE! $45.00 SHAPER KIT with DEWALT 10" Deluxe Power Shop! Model R-1450K $279

EASY TERMS AND TRADE-INS

FREE! $14.65 SAW BLADE PACKAGE with DEWALT 8" HOME SHOP! Model R-1150K $129

EASY TERMS AND TRADE-INS

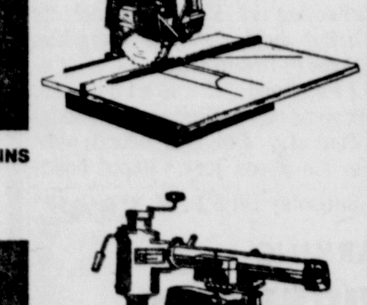

FREE! $18.95 LEG STAND with DEWALT 10" POWER SHOP— 20% More Cutting Capacity! Model R-1350K $199

EASY TERMS AND TRADE-INS

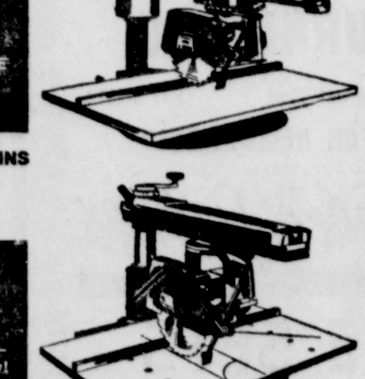

SEE A DEMONSTRATION TODAY AT MILLIGAN'S

320-28 Smith St. FU 5-2000

BRITISH STERLING

... the subtle fragrance that caters to gentlemen

CITIZENS DRUG STORE Walgreen AGENCY

CHESTER, W. VA.

& Carolina Ave. 387-2731

MONTGOMERY WARD

TALK OF THE TOWN CHRISTMAS SALE

LAST DAY SATURDAY

Store Open Saturday Night and Every Night 'Til 8:30 Until Christmas

NOW ! Up To Twice The Buying Power For The Same Monthly Payment.

With a WARDS CHARG-all account

GIFT BUYING IS MORE FUN WHEN YOU JOIN OUR - - -

1968 Christmas Savings Club

COME IN TODAY

OUR 1968 CHRISTMAS CLUB NOW OPEN

FIRST FEDERAL SAVINGS & LOAN ASSOCIATION

1032 Penna. Ave. Phone 385-4204

EAST END

Crucible's Plans Aired At Meeting Of Shareholders

(Continued from Page 1)

about 12 per cent of Crucible's total business.

Titanium is melted at Midland and some finished products shipped from Syracuse.

A bright future is anticipated in powder metallurgy, a new phase being emphasized by Crucible in the tool steel industry.

—:—

DURING THE stockholders' meeting, while ballots were being counted, Henry Cannon Jr., owner of the Cannon Funeral Home at Midland, pointed to the use by the funeral profession of a new casket made of stainless steel. He called this an innovation and said virtually all morticians now are seeking the new product. Cannon said fabricators are not able to meet the demand.

His remarks brought applause from the stockholders and Lobb commented that this "is the best unsolicited endorsement" he had heard.

Lobb continued, "There is a splendid future for the specialty steel and related markets. There are no effective substitute materials for most stainless steel applications; for the high temperature alloys; for tool steel, and for another important Crucible product, titanium. All we need is better identification of markets, better costs, better salesmanship. The business is there. We will specialize more and we have reorganized just for this purpose.

"The decentralization into autonomous operating divisions has been one of our major goals.

"Before the start of today's meeting, over a cup of coffee, we hope you had a chance to study the displays at the rear of this room which outline the reorganized company, and show the major Crucible divisions and the men who are guiding their operations.

—:—

"ANOTHER important goal we have reached has been to eliminate all overseas losses. While closing down operations and liquidating inventories in Europe, South America and New Zealand, we sold our Australian company and negotiated profitable know - how agreements in both Spain and Australia. These know - how contracts appear, more and more, the ideal way for us to participate in overseas markets.

"Know-how is a commodity—it can be bought and sold. At times a marriage of complementary areas of technical competence is expedient and sound.

"As one example, we are conducting feasibility studies with the Dow Chemical Co. on the possibilities of a joint venture to develop an economical process for the production of titanium sponge — from which all titanium is made.

"There is no doubt that the combined technology of the two companies provides a broad base of required know - how in the titanium business.

"Dow has the chemical technology necessary to recycle magnesium and chlorine, both of which are used to produce sponge.

"Crucible has been melting sponge and producing titanium mill products for 15 years and has developed extensive knowledge in working with the metal. Crucible has practically all of the commercially produced alloys covered by its patents.

—:—

"WE HAVE a bright future in such exotic metals and have, in the past year, completed major expansions in facilities at both Midland and Syracuse. Currently, the aerospace industry is consuming about 90 per cent of the nation's titanium output. This demand is expected to remain constant for the next decade and the long-term outlook for the titanium market's growth is excellent. Its applications base is now too broad for any such drastic down turn as occurred in 1957-58, which caused Crucible to temporarily back off from the expansion then needed to maintain a dominant position in this market.

—:—

LOBB'S POSITION against quotas was called "unprecedented" by a top aide of I. W. Abel, president of the United Steelworkers Union. Abel was not available for comment himself.

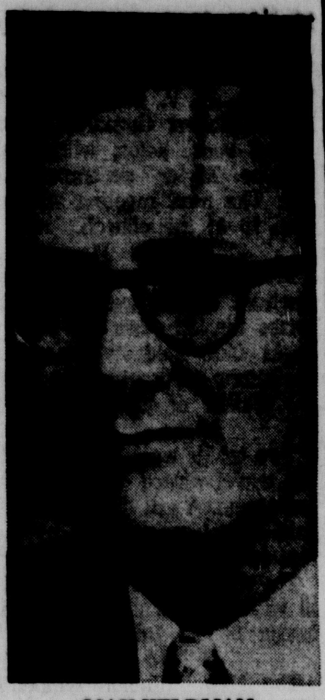

MAX WILDMAN
Crucible's New Director.

The U.S. Steel Corp., the nation's biggest steelmaker, declined comment.

"Demands for tariffs and quotas can only lead to further government intervention," Lobb said. "The next step will be wage and price controls, then nationalization.

". . .In effect, we have invited foreign competition by our attitude of the customer be damned," he said. "No industry can stand this reputation.

"It is a sad commentary on U.S. producers when a West German or Japanese mill, shipping thousands of miles, can guarantee and meet delivery schedules better than American mills."

In the furor over the recent steel price increases, steel executives had renewed their call for govrnment action to slow the flow of foreign steel into this country. They said they were forced to raise prices to offset higher operating costs, inflationary factors and the loss of business due to imports.

—:—

LOBB pointed out that the American Iron and Steel Institute (AISI) is making a big push for government relief against rising imports, and said:

"If you improve your product and your service, you gain an increase in your share of the market — price is almost secondary.

"Customers are not interested in the lower price of imported steel as much as they are in having the product meet quality specifications and promised delivery dates."

The AISI said foreign mills grabbed 12 per cent of the American steel market in the first 10 months of the year, unloading 9.1 million tons of steel. The tonnage in the same period of 1966 was 8.8 million.

A part of the solution, said Lobb, will be found in the merger of some steel companies.

"It is inevitable," he said, "that a number of steel companies will disappear and be merged under the new pressures ahead.

—:—

"THE SURVIVORS will be those mills which deliver quality on time and whose sales and research efforts combine to give the customer an extra measure of value for his money."

He called for greater efforts in the industry to improve research, sales and production, and told the shareholders:

"No longer will it be a question of making steel and letting the customer ask for it."

A newcomer to steel, Lobb joined Crucible, a leading maker of speciality steels, in April after five years with the International Telephone and Telegraph Corp., during which time he led ITT into 14 different fields through sales and acquisitions.

Looking back to his old days, with an eye to steel's future, he said:

"I have lived with foreign competition in other industries—including process equipment, hydraulics, tele - communications and electronics.

"Japanese competition is mighty tough in some of these areas, but as every U.S. investor knows, the better managed companies have done very well."

AMERICAN companies, he added, have a tremendous market right at their doorstep.

"Let no one forget," he said, "that any U.S. manufacturer enjoys access to the world's greatest market by a wide margin.

"The California market, expressed in terms of disposable income, is bigger than France. Illinois, Ohio and Michigan combined represent a market for Crucible products greater than all of the European Common Market."

—:—

CRUCIBLE shareholders handily elected Lobb and 10 other directors, including Max Wildman, attorney for the former dissident group, with which Crucible settled last month — agreeing to pay up to $625,000 in fees — in order to get the company moving again.

Morris Rubin, the Chicago financier who led the proxy fight beginning early last year that resulted in two delayed annual meetings, said nothing at the meeting, but told a reporter, "I think we're witnessing the rebirth of the corporation."

2 Burglaries Being Probed

Sheriff's Deputy Herman (Cy) Wellman and East Liverpool police are continuing an investigation into two service station burglaries early Thursday. An attempted burglary at a Chester tavern may be connected with the cases.

Held for questioning at the County Jail detention room is a 17-year-old East Liverpool youth found in a car about 4 a. m. Thursday next to the new Sunoco station on St. Clair Ave. Ext. and Route 170 in Calcutta.

Wellman, who apprehended the youth, said the window of the station was broken and tools were on the ground. He radioed for assistance and, when Deputy Dan Gartland and a state patrol car arrived, entered through the window but found no one inside.

An inventory was disclosed that assorted tools and a toy race track set valued at $40 were taken in a burglary Thursday morning at the Petrosol Service Station at 1101 Pennsylvania Ave., police reported.

Police said the intruders entered through a rear window and then forced a door to gain entrance to the office. A desk was ransacked and an unsuccessful attempt was made to force open a safe and a small change box, officers said. Monroe Williams of 1936 Pennsylvania Ave. was listed as owner of the station.

Crucible Names Head Of Financial Controls

PITTSBURGH (AP)—Joseph Marmaluk, senior manager of the Pittsburgh office of Price Waterhouse & Co., has been named director of financial controls for the Crucible Steel Co.

Crucible said Thursday that Marmaluk will succeed Edward C. Gendron, who was elected a corporate vice president.

Summitville Area News

SUMMITVILLE — Nineteen attended the Christmas meeting of the Women's Civic Club Thursday night at the home of Mrs. Willard Hillyer.

Featured was a talent show and a gift exchange. Mrs. Hugh Marshall presided.

Mrs. Ken Ketterer was in charge of the talent show.

The refreshment table was decorated in a Christmas theme, with a centerpiece of holly and pine cones and red candles in silver holders.

Mrs. Hillyer was assisted by Mrs. Henry Bergfeld, Mrs. Ketterer and Mrs. Marshall.

Members were reminded of the community Christmas pageant Dec. 22.

The next meeting will be Jan. 11 at the home of Mrs. Earl Rogers.

A Bible contest, carol singing, games and a gift exchange featured the meeting of the Franklin Homemakers Club Wednesday night with Mrs. Howard Spiers. Fourteen attended.

A Christmas theme was used for decorations. Members donated cookies, which were served for refreshments.

Wilson, Hiscox Named Heart Drive Chairmen

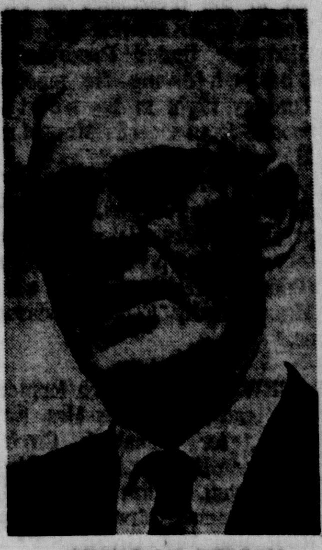

GEORGE T. WILSON
Named Drive Chairman.

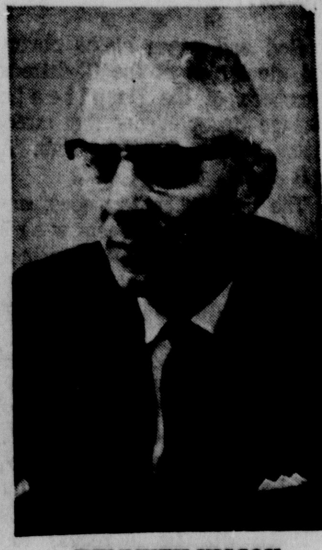

KENNETH HISCOX
Directs Northern Drive.

George T. Wilson of Wellsville and Kenneth Hiscox of Lisbon again will serve as co-chairmen of the Columbiana County Heart Fund drive in February.

Wilson and Hiscox have histories of heart illness. Wilson underwent open heart surgery four years ago to replace a defective aortic valve. Hiscox suffered recurrent attacks of rheumatic fever starting in 1924 through 1937 and heart attacks in 1962 and 1964.

Wilson is a member of the First Christian Church, past president of Kiwanis Club, and a past officer of all the Masonic groups of Wellsville, a 32 Degree Mason and a member of the Shrine. He and his wife, Marguerite, were married in 1925.

A life long resident of Wellsville, Wilson underwent heart surgery in 1963 in the Cleveland Clinic and returned to his job as turner at the Sterling China Co. in less than four months.

The nine southern townships under his leadership include West, Hanover, Franklin, Wayne, Washington, Madison, Yellow Creek, St. Clair and Liverpool.

Hiscox is a life long resident of Lisbon, and has been a merchant the past 17 years. He and his wife, the former Mary Elizabeth McCreary, have a daughter, Mrs. Sally Bosel, and a son, Twing Hiscox, both of Salem.

Hiscox is a member of the Methodist Church where he has held office. He served as Mayor of Lisbon four years and as city clerk for 14 years.

His fraternal and service organizations include Kiwanis Club, where he has had perfect attendance 17 years, and three Masonic groups. He also belonged to K. of P. and Odd Fellows before the organizations disbanded.

He presently is a dispatcher in the sheriff's office, Lisbon.

Volunteers will canvass the nine northern townships he heads, including Knox, Butler, Perry, Salem, Fairfield, Center, Elkrun, Unity and Middleton.

Candidate Talks At GOP Meeting

LISBON—Allan G. Chamberlin of Leetonia RD 2, a candidate for Columbiana County commissioner, spoke to the County Young Republican Club Thursday night at party headquarters in the Wick Hotel building here.

Chamberlin is a Fairfield Township farmer, a township trustee and president of the County Board of Education. He is employed at Canfield as organization director for the Mahoning County Farm Bureau.

He said he believes it is the duty of county officials to go after industries, not wait for industries to come to them. James Magil of Columbiana will manage Chamberlain's campaign.

Alton Crothers of Lisbon presided and announced postponement of the election until the next meeting Jan. 11. Members approved and mailed the club's application for a charter as a member of the Ohio League of Young Republican Clubs. Fifty-two members signed the application.

Will Present Program

SUMMITVILLE — The Franklin PTO will hold its Christmas program Tuesday at 7:30 p. nm. in the Franklin School. The program will be presented by children of the first through the third grades.

Penalties Levied In Traffic Cases

LISBON — Judge J. L. MacDonald of Columbiana County Southwest Court fined a Hanoverton motorist on three counts Wednesday, but suspended seven months in jail sentences on condition he does not drive for one year.

William B. Hagan pleaded guilty to charges of failure to yield the right-of-way, driving while his license is under suspension and failure to surrender his license and registration plates to the Bureau of Motor Vehicles.

The court fined him $20 on the first count, $100 on the second and $50 on the third. The suspended sentences are six months on the second count and 30 days on the third.

Also fined were:

Charles E. Secrest of Canton and Howard E. Mathias of Alliance, speeding, $15 each; Kenneth L. Owen of Salem RD 3, passing traffic in a hazardous zone, $15, and David W. Dailey of Lisbon RD 3, defective muffler, $5.

Gary D. McKee of Greensboro, Pa., charged with passing traffic at an intersection, and Thomas J. Darrall of Pittsburgh, charged with speeding, forfeited appearance bonds of $20 each.

The root of the may apple is poisonous but, when it is dried, it is used in medicine.

Hospital Funds OKd

COLUMBUS, Ohio (AP)—The State Controlling Board approved Thursday a total of $21,600 to remodel the second floor east wing of the Southwestern Tuberculosis Hospital at Nelsonville.

CASH TO HELP YOU GET READY FOR WINTER
Get up to $2000 TODAY
Columbiana County Finance Co.
GEORGE STEELE, Mgr.
612 DRESDEN AVE.
DIAL FU 5-4500
Get a Loan TODAY!

ED SHINGLER'S
DIXIE DINER
Corner Fifth and Walnut Sts.
SUNDAY DINNER SPECIAL
LEAN and TENDER
BAKED STEAK
Whipped potatoes, gravy, vegetable or salad. Homemade rolls or bread, butter, Tea or coffee. $1.60
DIXIE FRIED CHICKEN
PAIL $2.95 BUCKET $3.95 BARREL $4.95
BOXED CHICKEN DINNER To Carry Out $1.25

Chester Christmas Baskets

Baskets of Christmas groceries will be distrbuted to the needy of Chester and to Grant District by members of Chester American Legion Post 121 and its auxiliary, Chester VFW Post 6450, Chester Lions Club, Newell American Legion Post 114, Lawrenceville American Legion Post 163 and the Salvation Army of Weirton.

If you feel deserving of such a basket or know someone else deserving, print the name and address below and mail this coupon to Post Office Box 1000, Chester, W. Va. The letter must be postmarked not later than Sat., Dec. 16.

Please Specify The Number of Adults and Number of Children in Family:

Name ....

Address ....

Number Of Adults .... Number Of Children ....

IGA
The Owner's In The Store!
GUARANTEED SATISFACTION

For a STAY-CLEAN KITCHEN nothing measures up to Electric Cooking
OHIO POWER COMPANY

FINEMAN'S
506 CAROLINA AVE. EV 7-1485
FLANNELETTE or BIRDSEYE
DIAPERS doz. $2.00
Just Arrived, Brand New Selection
DRESSES
Great Gift Ideas - -
• MOJUD HOSIERY
• EXQUISITE FORM BRAS
• INTERWOVEN SOCKS
• ARROW DECTON SHIRT
Santa's Coming!
HERE — DEC. 21 — 7:30 p.m.
Bring All The Children

PRESCRIPTION SPECIALIST
SALTSMAN PHARMACY
SMITHS FERRY - CALCUTTA ROAD
OPEN DAILY 10 A. M. to 10 P. M.
CALCUTTA
DIAL FU 5-8903

Smith & Phillips
409 WASHINGTON STREET PHONE 385-1215
Superb Gifts!
Style, Luxury, Comfort and Value for Years on End!
If you need a practical, carefree Daystrom beauty for your dining area — come in today! sturdy Daystrom is designed to stand up to family wear and tear — and keep its good looks. Here's why. Plastic laminated table tops are heat and moisture resistant. Table and chair legs are tipped with self-leveling nylon glides to prevent denting or marring your floor. All chairs have T-nut construction for greater strength. Chairs are upholstered in handsome vinyls with a fabic look. New "DAY-LUXE" seating is cloud soft. No special polishes are needed for Daystrom sets. Entire set may be cleaned with a damp cloth.

YOUR CHOICE $99.95
$9.95 DOWN — $1.25 Per Week

Crucible's Plans Aired At Meeting Of Shareholders

(Continued from Page 1)

about 12 per cent of Crucible's total business.

Titanium is melted at Midland and some finished products shipped from Syracuse.

A bright future is anticipated in powder metallurgy, a new phase being emphasized by Crucible in the tool steel industry.

—:—

DURING THE stockholders' meeting, while ballots were being counted, Henry Cannon Jr., owner of the Cannon Funeral Home at Midland, pointed to the use by the funeral profession of a new casket made of stainless steel. He called this an innovation and said virtually all morticians now are seeking the new product. Cannon said fabricators are not able to meet the demand.

His remarks brought applause from the stockholders and Lobb commented that this "is the best unsolicited endorsement" he had heard.

Lobb continued, "There is a splendid future for the specialty steel and related markets. There are no effective substitute materials for most stainless steel applications; for the high temperature alloys; for tool steel, and for another important Crucible product, titanium. All we need is better identification of markets, better costs, better salesmanship. The business is there. We will specialize more and we have reorganized just for this purpose.

"The decentralization into autonomous operating divisions has been one of our major goals.

"Before the start of today's meeting, over a cup of coffee, we hope you had a chance to study the displays at the rear of this room which outline the reorganized company, and show the major Crucible divisions and the men who are guiding their operations.

—:—

"ANOTHER important goal we have reached has been to eliminate all overseas losses. While closing down operations and liquidating inventories in Europe, South America and New Zealand, we sold our Australian company and negotiated profitable know - how agreements in both Spain and Australia. These know - how contracts appear, more and more, the ideal way for us to participate in overseas markets.

"Know-how is a commodity—it can be bought and sold. At times a marriage of complementary areas of technical competence is expedient and sound.

"As one example, we are conducting feasibility studies with the Dow Chemical Co. on the possibilities of a joint venture to develop an economical process for the production of titanium sponge — from which all titanium is made.

"There is no doubt that the combined technology of the two companies provides a broad base of required know - how in the titanium business.

"Dow has the chemical technology necessary to recycle magnesium and chlorine, both of which are used to produce sponge.

"Crucible has been melting sponge and producing titanium mill products for 15 years and has developed extensive knowledge in working with the metal. Crucible has practically all of the commercially produced alloys covered by its patents.

—:—

"WE HAVE a bright future in such exotic metals and have, in the past year, completed major expansions in facilities at both Midland and Syracuse. Currently, the aerospace industry is consuming about 90 per cent of the nation's titanium output. This demand is expected to remain constant for the next decade and the long-term outlook for the titanium market's growth is excellent. Its applications base is now too broad for any such drastic down turn as occurred in 1957-58, which caused Crucible to temporarily back off from the expansion then needed to maintain a dominant position in this market.

—:—

LOBB'S POSITION against quotas was called "unprecedented" by a top aide of I. W. Abel, president of the United Steelworkers Union. Abel was not available for comment himself.

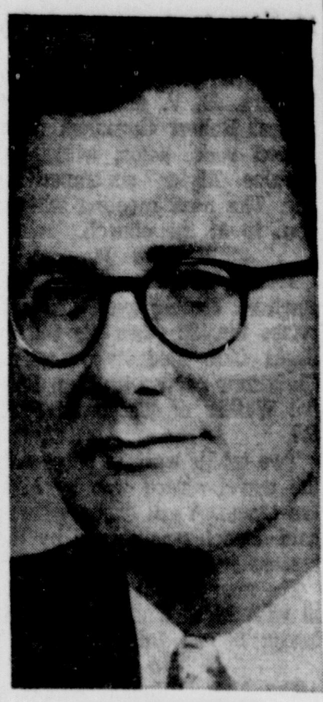

MAX WILDMAN
Crucible's New Director.

The U.S. Steel Corp., the nation's biggest steelmaker, declined comment.

"Demands for tariffs and quotas can only lead to further government intervention," Lobb said. "The next step will be wage and price controls, then nationalization.

". . .In effect, we have invited foreign competition by our attitude of the customer be damned," he said. "No industry can stand this reputation.

"It is a sad commentary on U.S. producers when a West German or Japanese mill, shipping thousands of miles, can guarantee and meet delivery schedules better than American mills."

In the furor over the recent steel price increases, steel executives had renewed their call for govrnment action to slow the flow of foreign steel into this country. They said they were forced to raise prices to offset higher operating costs, inflationary factors and the loss of business due to imports.

—:—

LOBB pointed out that the American Iron and Steel Institute (AISI) is making a big push for government relief against rising imports, and said:

"If you improve your product and your service, you gain an increase in your share of the market — price is almost secondary.

"Customers are not interested in the lower price of imported steel as much as they are in having the product meet quality specifications and promised delivery dates."

The AISI said foreign mills grabbed 12 per cent of the American steel market in the first 10 months of the year, unloading 9.1 million tons of steel. The tonnage in the same period of 1966 was 8.8 million.

A part of the solution, said Lobb, will be found in the merger of some steel companies.

"It is inevitable," he said, "that a number of steel companies will disappear and be merged under the new pressures ahead.

—:—

"THE SURVIVORS will be those mills which deliver quality on time and whose sales and research efforts combine to give the customer an extra measure of value for his money."

He called for greater efforts in the industry to improve research, sales and production, and told the shareholders:

"No longer will it be a question of making steel and letting the customer ask for it."

A newcomer to steel, Lobb joined Crucible, a leading maker of speciality steels, in April after five years with the International Telephone and Telegraph Corp., during which time he led ITT into 14 different fields through sales and acquisitions.

Looking back to his old days, with an eye to steel's future, he said:

"I have lived with foreign competition in other industries—including process equipment, hydraulics, tele - communications and electronics.

"Japanese competition is mighty tough in some of these areas, but as every U.S. investor knows, the better managed companies have done very well."

AMERICAN companies, he added, have a tremendous market right at their doorstep.

"Let no one forget," he said, "that any U.S. manufacturer enjoys access to the world's greatest market by a wide margin.

"The California market, expressed in terms of disposable income, is bigger than France. Illinois, Ohio and Michigan combined represent a market for Crucible products greater than all of the European Common Market."

—:—

CRUCIBLE shareholders handily elected Lobb and 10 other directors, including Max Wildman, attorney for the former dissident group, with which Crucible settled last month — agreeing to pay up to $625,000 in fees — in order to get the company moving again.

Morris Rubin, the Chicago financier who led the proxy fight beginning early last year that resulted in two delayed annual meetings, said nothing at the meeting, but told a reporter, "I think we're witnessing the rebirth of the corporation."

2 Burglaries Being Probed

Sheriff's Deputy Herman (Cy) Wellman and East Liverpool police are continuing an investigation into two service station burglaries early Thursday. An attempted burglary at a Chester tavern may be connected with the cases.

Held for questioning at the County Jail detention room is a 17-year-old East Liverpool youth found in a car about 4 a. m. Thursday next to the new Sunoco station on St. Clair Ave. Ext. and Route 170 in Calcutta.

Wellman, who apprehended the youth, said the window of the station was broken and tools were on the ground. He radioed for assistance and, when Deputy Dan Gartland and a state patrol car arrived, entered through the window but found no one inside.

An inventory was disclosed that assorted tools and a toy race track set valued at $40 were taken in a burglary Thursday morning at the Petrosol Service Station at 1101 Pennsylvania Ave., police reported.

Police said the intruders entered through a rear window and then forced a door to gain entrance to the office. A desk was ransacked and an unsuccessful attempt was made to force open a safe and a small change box, officers said. Monroe Williams of 1936 Pennsylvania Ave. was listed as owner of the station.

Crucible Names Head Of Financial Controls

PITTSBURGH (AP)—Joseph Marmaluk, senior manager of the Pittsburgh office of Price Waterhouse & Co., has been named director of financial controls for the Crucible Steel Co.

Crucible said Thursday that Marmaluk will succeed Edward C. Gendron, who was elected a corporate vice president.

Summitville Area News

SUMMITVILLE — Nineteen attended the Christmas meeting of the Women's Civic Club Thursday night at the home of Mrs. Willard Hillyer.

Featured was a talent show and a gift exchange. Mrs. Hugh Marshall presided.

Mrs. Ken Ketterer was in charge of the talent show.

The refreshment table was decorated in a Christmas theme, with a centerpiece of holly and pine cones and red candles in silver holders.

Mrs. Hillyer was assisted by Mrs. Henry Bergfeld, Mrs. Ketterer and Mrs. Marshall.

Members were reminded of the community Christmas pageant Dec. 22.

The next meeting will be Jan. 11 at the home of Mrs. Earl Rogers.

A Bible contest, carol singing, games and a gift exchange featured the meeting of the Franklin Homemakers Club Wednesday night with Mrs. Howard Spiers. Fourteen attended.

A Christmas theme was used for decorations. Members donated cookies, which were served for refreshments.

Wilson, Hiscox Named Heart Drive Chairmen

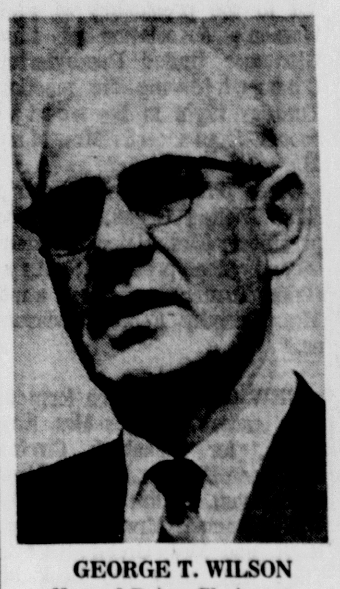

GEORGE T. WILSON
Named Drive Chairman.

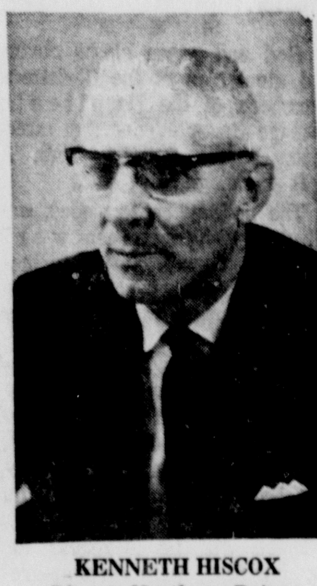

KENNETH HISCOX
Directs Northern Drive.

George T. Wilson of Wellsville and Kenneth Hiscox of Lisbon again will serve as co-chairmen of the Columbiana County Heart Fund drive in February.

Wilson and Hiscox have histories of heart illness. Wilson underwent open heart surgery four years ago to replace a defective aortic valve. Hiscox suffered recurrent attacks of rheumatic fever starting in 1924 through 1937 and heart attacks in 1962 and 1964.

Wilson is a member of the First Christian Church, past president of Kiwanis Club, and a past officer of all the Masonic groups of Wellsville, a 32 Degree Mason and a member of the Shrine. He and his wife, Marguerite, were married in 1925.

A life long resident of Wellsville, Wilson underwent heart surgery in 1963 in the Cleveland Clinic and returned to his job as turner at the Sterling China Co. in less than four months.

The nine southern townships under his leadership include West, Hanover, Franklin, Wayne, Washington, Madison, Yellow Creek, St. Clair and Liverpool.

Hiscox is a life long resident of Lisbon, and has been a merchant the past 17 years. He and his wife, the former Mary Elizabeth McCreary, have a daughter, Mrs. Sally Bosel, and a son, Twing Hiscox, both of Salem.

Hiscox is a member of the Methodist Church where he has held office. He served as Mayor of Lisbon four years and as city clerk for 14 years.

His fraternal and service organizations include Kiwanis Club, where he has had perfect attendance 17 years, and three Masonic groups. He also belonged to K. of P. and Odd Fellows before the organizations disbanded.

He presently is a dispatcher in the sheriff's office, Lisbon.

Volunteers will canvass the nine northern townships he heads, including Knox, Butler, Perry, Salem, Fairfield, Center, Elkrun, Unity and Middleton.

Candidate Talks At GOP Meeting

LISBON—Allan G. Chamberlin of Leetonia RD 2, a candidate for Columbiana County commissioner, spoke to the County Young Republican Club Thursday night at party headquarters in the Wick Hotel building here.

Chamberlin is a Fairfield Township farmer, a township trustee and president of the County Board of Education. He is employed at Canfield as organization director for the Mahoning County Farm Bureau.

He said he believes it is the duty of county officials to go after industries, not wait for industries to come to them. James Magil of Columbiana will manage Chamberlain's campaign.

Alton Crothers of Lisbon presided and announced postponement of the election until the next meeting Jan. 11. Members approved and mailed the club's application for a charter as a member of the Ohio League of Young Republican Clubs. Fifty-two members signed the application.

Will Present Program

SUMMITVILLE — The Franklin PTO will hold its Christmas program Tuesday at 7:30 p. nm. in the Franklin School. The program will be presented by children of the first through the third grades.

Penalties Levied In Traffic Cases

LISBON — Judge J. L. MacDonald of Columbiana County Southwest Court fined a Hanoverton motorist on three counts Wednesday, but suspended seven months in jail sentences on condition he does not drive for one year.

William B. Hagan pleaded guilty to charges of failure to yield the right-of-way, driving while his license is under suspension and failure to surrender his license and registration plates to the Bureau of Motor Vehicles.

The court fined him $20 on the first count, $100 on the second and $50 on the third. The suspended sentences are six months on the second count and 30 days on the third.

Also fined were:

Charles E. Secrest of Canton and Howard E. Mathias of Alliance, speeding, $15 each; Kenneth L. Owen of Salem RD 3, passing traffic in a hazardous zone, $15, and David W. Dailey of Lisbon RD 3, defective muffler, $5.

Gary D. McKee of Greensboro, Pa., charged with passing traffic at an intersection, and Thomas J. Darrall of Pittsburgh, charged with speeding, forfeited appearance bonds of $20 each.

The root of the may apple is poisonous but, when it is dried, it is used in medicine.

Hospital Funds OKd

COLUMBUS, Ohio (AP)—The State Controlling Board approved Thursday a total of $21,600 to remodel the second floor east wing of the Southwestern Tuberculosis Hospital at Nelsonville.

Chester Christmas Baskets

Baskets of Christmas groceries will be distrbuted to the needy of Chester and to Grant District by members of Chester American Legion Post 121 and its auxiliary, Chester VFW Post 6450, Chester Lions Club, Newell American Legion Post 114, Lawrenceville American Legion Post 163 and the Salvation Army of Weirton.

If you feel deserving of such a basket or know someone else deserving, print the name and address below and mail this coupon to Post Office Box 1000, Chester, W. Va. The letter must be postmarked not later than Sat., Dec. 16.

Please Specify The Number of Adults and Number of Children in Family:

Name ....

Address ....

Number Of Adults .... **Number Of Children** ....

CASH TO HELP YOU GET READY FOR WINTER
Get up to $2000 TODAY
Columbiana County Finance Co.
GEORGE STEELE, Mgr.
612 DRESDEN AVE.
DIAL FU 5-4500
Get a Loan TODAY!

ED SHINGLER'S DIXIE DINER
Corner Fifth and Walnut Sts.
SUNDAY DINNER SPECIAL
LEAN and TENDER BAKED STEAK
Whipped potatoes, gravy, vegetable or salad. Homemade rolls or bread, butter, Tea or coffee. $1.60
DIXIE FRIED CHICKEN
PAIL $2.95 BUCKET $3.95 BARREL $4.95
BOXED CHICKEN DINNER To Carry Out $1.25

IGA
The Owner's In The Store!
GUARANTEED SATISFACTION

For a STAY-CLEAN KITCHEN nothing measures up to Electric Cooking
LIVE BETTER ELECTRICALLY
OHIO POWER COMPANY

FINEMAN'S
506 CAROLINA AVE. EV 7-1485
FLANNELETTE or BIRDSEYE DIAPERS doz. $2.00
Just Arrived, Brand New Selection DRESSES
Great Gift Ideas - -
• MOJUD HOSIERY
• EXQUISITE FORM BRAS
• INTERWOVEN SOCKS
• ARROW DECTON SHIRT
Santa's Coming!
HERE — DEC. 21 — 7:30 p.m.
Bring All The Children

PRESCRIPTION SPECIALIST
SALTSMAN PHARMACY
SMITHS FERRY - CALCUTTA ROAD
OPEN DAILY 10 A. M. to 10 P. M.
CALCUTTA
DIAL FU 5-8903

Smith & Phillips
409 WASHINGTON STREET PHONE 385-1215
Superb Gifts!
Style, Luxury, Comfort and Value for Years on End!
If you need a practical, carefree Daystrom beauty for your dining area — come in today! sturdy Daystrom is designed to stand up to family wear and tear — and keep its good looks. Here's why. Plastic laminated table tops are heat and moisture resistant. Table and chair legs are tipped with self-leveling nylon glides to prevent denting or marring your floor. All chairs have T-nut construction for greater strength. Chairs are upholstered in handsome vinyls with a fabic look. New "DAY-LUXE" seating is cloud soft. No special polishes are needed for Daystrom sets. Entire set may be cleaned with a damp cloth.
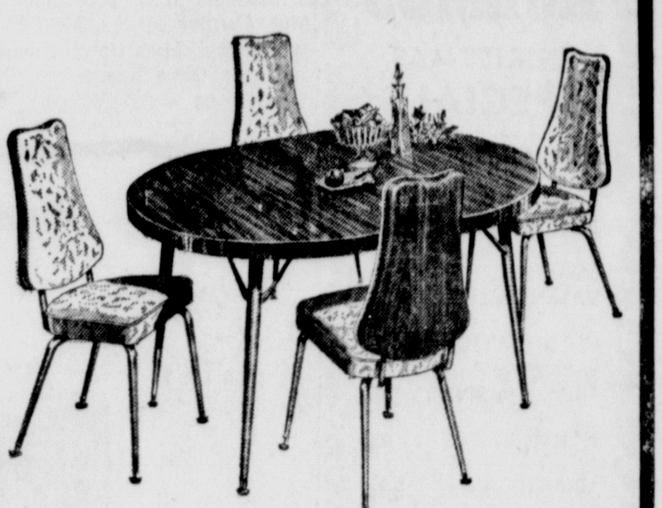

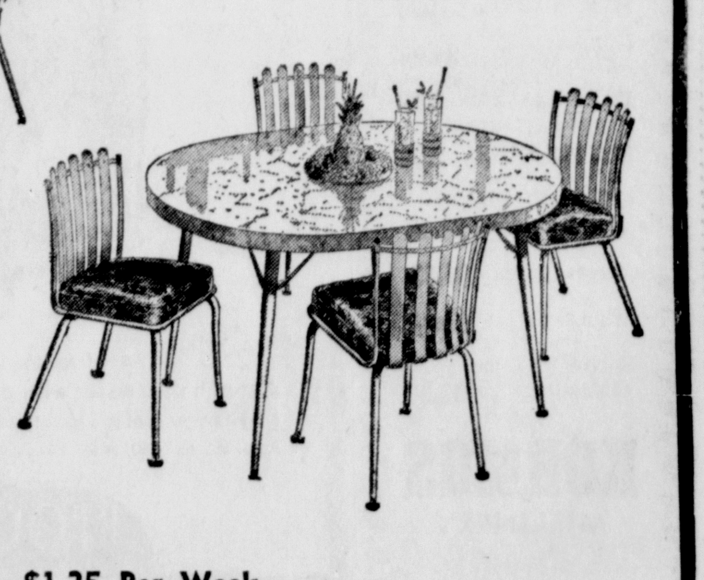
YOUR CHOICE $99.95
$9.95 DOWN — $1.25 Per Week

The Social -:- -:- Notebook

Mrs. Mary Goodballet was elected noble templar of Ohio Temple 1, Ladies of the Golden Eagle, Wednesday night at the Daughters of America hall.

Other officers named were Mrs. Ruth Standley, vice templar; Mrs. Pearl Capehart, prophetess; Mrs. Mayme Rabon, priestess, and Mrs. Dorothy Trainer, marshal of ceremonies.

Guardians seated were Mrs. Sara Shields, records; Mrs. Mildred Johnson, exchequer; Mrs. Minniebelle Farish, finance; Mrs. Anna Stanley, outer portals, and Mrs. Thelma Ross, inner portals.

Mrs. Trainer was inducted as three - year trustee, Mrs. Goodballet as representative to the grand sessions, Mrs. Capehart as alternate and Mrs. Johnson as degree team captain.

Business was conducted by Mrs. Leona Swiger, retiring noble templar. Mrs. Standley received the drill prie.

Sue Standley, as Santa Claus, conducted the gift exchange.

Refreshments were served by Mrs. Stanley, Mrs. Shields and Mrs. Trainer. The buffet table was decorated in keeping with the season.

The next session will be Dec. 27.

* * *

Missionary letters were read during the meeting of the Women's Missionary Society of the Heights Bible Baptist Church Tuesday night with Mrs. Grace Cornell of the Calcutta - Smiths Ferry Rd.

Mrs. Shirley Hole conducted devotions and Mrs. Norma Welker and Mrs. Ida Headlund offered prayer.

The group voted to send a monetary gift to Mr. and Mrs. Ronald Walker, missionary students at Pikeville, Ky.

Plans were made to go caroling Tuesday.

Refreshments were served by the hostess, assisted by Mrs. Donna Talbott.

The group will meet Jan. 9 with Mrs. Emma Walker of Lisbon Route 3.

* * *

Twenty - three employes attended the Christmas party of the Potters Savings & Loan Co. Monday night at the Inn Town Motel.

Vocal selections were presented by "The Harmonettes," comprised of Mrs. Beverly McKenzie, Mrs. Jackie Ketchum and Miss Jo Ann Vannoy.

Santa Claus distributed gifts, with a "special one" for Ralph R. Clark.

William Poe was in charge of refreshments and Mrs. Jamés Pillar and Miss Mary Jo DeSarro arrangements and table decorations.

* * *

Scripture verses from Matthew were given by members during the Christmas dinner meeting of Dorcas Circle of the Pennsylvania Ave. Methodist Church Tuesday night in the social rooms.

Mrs. Lillian Miles conducted devotions and related the story "Back At The Inn." Prayer was offered by Mrs. Virginia Heddleston.

A quiz on "Birds of the Bible" was conducted by Miss Evelyn Wedgewood.

Mrs. Lillian Smith, president, conducted business.

Proceeds of $19 were realized from the missionary and birthday boxes. A contribution was allocated for the church general fund.

The annual report revealed 343 visits made to shut-ins. They will be remembered with monetary gifts and cards.

Covers were arranged for 18, including the guests, Mrs. Sara Sayre and Mrs. Olive Scully. Mrs. Vida Williams gave the blessing.

The next session will be April 9, when a coverdish dinner will be held at the church. Mrs. Heddleston will conduct devotions and Mrs. Williams games. Members will bring Scripture verses from Revelations.

* * *

Boxes will be packed for area rest homes during the meeting of the Calcutta Grange Tuesday. A coverdish dinner will be held.

* * *

Mrs. Douglas McConnachie will be program chairman when Dia Konia Class of the Trinity United Presbyterian Church meets Tuesday with Miss Margaret Birch of Curry Ave. Mrs. Lester Armstrong will be social chairman.

* * *

Caroling was led by Miss Helen Hannahs during the meeting of Love Group of the Trinity United Presbyterian Church Tuesday night in the Bethlehem Room.

Mrs. Audrey Stacey read poems. The prayer for missions was offered by Mrs. Marjorie Charlton.

Miss Hazel McShane conducted the Bible study from the book "Joy For An Anxious Age." Mrs. Carol Toot led prayer.

Business was conducted by Mrs. Frances Thornton. Children's gifts were brought for the Community Rescue Mission. Members wrapped gifts and addressed cards for the shut-ins and servicemen. A contribution was allocated for the County Home project.

Refreshments were served 14 by Mrs. Alice Cain, Mrs. Helen Huston and Miss Hannahs.

* * *

Officers were returned for another term during the meeting of John Washington Chapter, Chapter 68, Order of Eastern Star, Monday night at the Masonic Hall. They are:

Mrs. Janice Southall, worthy matron; Caesar Peters, worthy patron; Mrs. Sara Taylor, secretary; Mrs. Dorothy Peters, treasurer; Mrs. Catherine Williams, conductress, and Mrs. Ella Gibson, associate conductress.

Christmas greetings were read from the Amaranth Grand Chapter.

The annual inspection will be held Jan. 8 when Mrs. Erlyne Kennedy of Bridgeport, grand deputy, will pay her official visit.

* * *

Mrs. Bernard Miller of 633 Elson St. has returned from a three-week visit in Honolulu, Hawaii.

* * *

A gift exchange was held at the Christmas party of the Rose of Sharon Class of the First Church of the Nazarene Tuesday night with Mrs. Howard Hill of Maine Blvd.

Games were won by Mrs. Christina Green and Miss Wilma Duke.

Readings were presented by Mrs. Pauline Marks, Mrs. Patty Buzzard, Miss Dorothy Sloan and Mrs. Olive Keener.

Devotions were conducted by Mrs. Hill, with Mrs. Green offering prayer.

Refreshments were served 28 by the hostess, assisted by Miss Sloan. Guests were Mrs. Frances Hayes and Mrs. Virginia Tucker.

* * *

Red and green cloths covered the tables at the Christmas luncheon of the Duplicate Bridge Group Wednesday afternoon at the Country Club. A gift exchange was held.

The holiday centerpieces, encircled with evergreen were highlighted with felt figurines of the three wise men. Mrs. Arthur Cloran was decorations chairman.

Winning teams at bridge were Mrs. Okey Ludwig and Mrs. Herbert Smith, first; Mrs. Arthur Cloran and Mrs. R. J. Schiff, second, and Mrs. Robert Bernstorf and Mrs. Collin Kinsey, third.

There will be a recess for the holidays, with sessions resuming Jan. 3 at 1 p.m.

* * *

The Christmas gift exchange party of the United Mothers Club will be held Tuesday with Mrs. Loa Bowersock of Jefferson St., Newell.

* * *

A program on "The Special Gift" was presented by Mrs. Marjorie Hopper during the meeting of Annie Holmes Circle of the Orchard Grove Community Methodist Church Tuesday night with Mrs. Pearl Hull of McKinnon Ave.

Mrs. Fred Neiser, Mrs. Lee Cooper and Mrs. Alma Hunt read verses from their favorite Christmas hymns. Mrs. Mary Margaret Welker offered prayer.

Mrs. Hopper conducted business in the absence of the chairman, Mrs. Edna Porter, who is recuperating from a recent illness.

Thank-you notes wert read from four servicemen who received cookies sent by the congregation. Members will send individual Christmas greetings to the servicemen.

The Christmas program of the Sunday School department will be held Sunday, with Mrs. Elsie Powell social chairman.

Games were played, with prizes won by Mrs. Dorothea Holmes and Mrs. Carlos Deemer.

Refreshments were served by the hostess, assisted by Mrs. Welker. Included in the season decorations on the buffet table were poinsettia.

The next session will be March 12 with Mrs. Hopper of Orchard Grove Ave.

* * *

The annual Christmas dinner party of the Helen Gould Literary Club will be held Tuesday at 7 p.m. with Mrs. Dale Thompson of Walnut St.

* * *

A Christmas concert was presented when the Colonial Club met Tuesday afternoon with Mrs. Jackman S. Vodrey of Park Blvd.

Robert Sprague directed the Beaver Local High School concert choir in the program it will present for the public Wednesday at the school.

Mrs. Robert B. Patterson, vice president, introduced the program and presided.

Refreshments were served at a tea table centered with an arrangement of red carnations, ivy and pine placed in a silver compote. Mrs. John B. McDonald Jr. poured at the silver service.

Guests were Mrs. Nelson Hagerty and Mrs. Carl Pelini.

A large tree, decorated in Victorian style, set the holiday atmosphere in the home.

A bridge - luncheon will feature the next session Jan. 9 at 12:30 p.m. at the Country Club.

An Oriental theme highlighted the coverdish dinner meeting of Naomi Circle of the Calvary Methodist Church Tuesday night with Mrs. June Bourne of Shadylane Dr. Covers were arranged for 11.

Mrs. Helen Jackson conducted devotions. Mrs. Thelda Davis screened the movie "It Began At Bethlehem."

Plans were made to serve a dinner at the church Jan. 8.

Games were won by Mrs. Jo Ann Birch, Mrs. Betty Hyder and Mrs. Davis. A gift exchange was held.

Mrs. Pauline Carmichael of Myler Ave. will entertain Jan. 16.

* * *

Mr. and Mrs. Richard R. Heddleston Jr. are residing in Cleveland following their marriage Dec. 2 in Cleveland.

Mrs. Heddleston is the former Rosalie Marie Saracco, daughter of Mr. and Mrs. Keets Saracco of 1209 Clover St., Wellsville. Her husband is the son of Mr. and Mrs. Richard R. Heddleston of 636 Fisher Ave.

The bride was formerly employed as a secretary at Patterson Industries, Inc., in East End.

Heddleston, who was graduated in accounting from Ohio University, Athens, is employed by the Arthur Anderson Co. of Cleveland.

New Officers Are Named By Glenmoor Church Unit

Mrs. Jan Trainer was elevated to the presidency of the Women's Association of the Glenmoor United Presbyterian Church during the meeting Tuesday night in the social rooms. She succeeds Mrs. Mary Margaret Smith.

Other officers named were Mrs. Thelma Green, first vice president; Mrs. Helen Christen, second vice president; Mrs. Helen Turner, secretary, and Mrs. Dorothy Fenton, treasurer.

—:—

NEW GROUPS were formed, with leaders listed as Mrs. Kay Smith, for Elizabeth Circle; Mrs. Ione Pierson, Esther; Mrs. Sally Lynn, Lydia; Mrs. Kathy Wolfe, Rachel; Mrs. Betty Coie, Ruth, and Mrs. Green, Sara. They will study the Book of Mark.

Business was conducted by Mrs. Trainer, with reports given by retiring officers, Mrs. Pierson, secretary, and Mrs. Phyllis Phillips, treasurer.

Devotions were led by Mrs. Turner of Lydia Circle, who read "The Wings of Prayer" and "Ready For Christmas." Mrs. Christen dedicated the least coin.

Humorous skits were presented. Mrs. Barbara Mangano, Mrs. Lynn, Mrs. Virginia Smith and Mrs. Thelma Calhoun enacted "Rag Dolls of Santa Claus."

Members of Rachel Circle participating in "Tales of Hippies" were Mrs. Wolfe, Mrs. Marguerite Morgan, Mrs. Berdina Rice, Mrs. Christen, Mrs. Carol Cunningham, Mrs. Barbara Henderson, Mrs. Evelyene Badger and Mrs. Nadine Muscari.

"Sleeping Mothers" was presented by Mrs. Nancy Shaffer, Mrs. Rhea Beaver, Mrs. Kay Smith, Mrs. Helen Densmore and Mrs. Martha Kelly of Elizabeth Circle.

Mrs. Betty Barnard and Mrs. Wolfe presented "Telephone Line" for Esther Circle and Mrs. Sam Dobson "Suggestions for Santa Claus" for Ruth Circle.

—:—

SONGS AND a holiday scramble were given by Mrs. Dot Williams, Mrs. Green, Mrs. Ruth Eiferd, Mrs. Sara Haney, Mrs. Roberta Pugh, Mrs. Wilma Fletcher and Mrs. Evy Bloor of Sara Circle.

Refreshments were served by members of Rachel Circle, with Mrs. Smith offering the blessing. The buffet table was centered with a white feather tree decorated with miniature red poinsettia. Red tapers in milkglass holders completed the setting. The individual tables were decorated in a red and white theme.

The next session will be in March, with Sara Circle in charge of the program and the Esther the social hour.

The Country Bells Home Demonstration Club held a Christmas dinner Tuesday night at Tams Restaurant, with Mrs. Mary Schladen in charge.

Devotions were conducted by Mrs. Dorothy Miller. Mrs. Donna Sage conducted business.

Donations to a student fund sponsored by farm women's clubs and the friendship fund were authorized.

The club will assist the Hancock County bookmobile in placing books in school libraries as a project for the coming year.

A gift exchange was held by "secret pals" who were chosen for the coming year. A grabbag also was featured.

Games were arranged by Mrs. Ramona Treadway, with prizes awarded Mrs. Bonnie Ryan and Mrs. Miller. Mrs. Sage received a surprise gift.

The next meeting will be Jan. 9 with Mrs. Mary Schladen of Lawrenceville.

* * *

The Asbury Farm Women's Club's annual coverdish dinner was held Wednesday with Mrs. Alta Lockhart of the Washington School Rd. Dinner was served at noon by the hostess and Mrs. Virginia Lawton.

A Christmas theme was used for decorations. Devotions were conducted by Mrs. Nora Chapman. Business was conducted by Mrs. Susan Huff, president. Projects for the coming year were chosen.

A gift exchange was held during the social hour. Mrs. Ethel Allison and Mrs. Eugene Lockhart were guests.

The next meeting will be Jan. 10 with Mrs. Elsie Wine of Route 2.

Chester Society

Mrs. J. D. Miller
387-2721

The Women's Missionary Society of the Free Methodist Church of Chester met Wednesday night at the church. The meeting opened with group singing.

Prayer was led by Mrs. Ruby Swisher and Scripture by Mrs. Mildred McMath, president. The Rev. A. D. McGaffic, pastor, read the annual report of the World Wide Mission of the WMS. His wife, Mrs. Zella McGaffic, conducted a quiz on missions.

The meeting closed with prayer by Rev. McGaffic. The next meeting will be Jan. 10 at the church.

Newell Society

Mrs. J. D. Miller
387-2721

Fifty attended the annual family Christmas dinner of the First United Presbyterian Church Wednesday night.

Dinner was served at 6:30 by Mrs. Helen McClain and her committee. The Rev. Charles Haddock offered prayer.

Mrs. Olin Doane is president.

Mrs. Haddock was program chairman.

A Christmas story was read by Mrs. E. V. McEldowney.

Mrs. Robert Carnahan presented vocal solos, with Miss Bernice Myler accompanying her. The next meeting will be Jan. 10 at the church.

* * *

Mrs. Genny Deemer and Mrs. Barbara Clutter were awarded prizes for 500 when the Lazy Eight Club held its annual Christmas party with Mrs. Evalyn Walker of Waterford Park Rd.

Two tables were in play, with the travel award won by Mrs. Iva Crago. A gift exchange was held. Lunch was served by the hostess and Mrs. Betty Walker.

The next meeting will be Jan. 10 with Mrs. Walker of Washington School Rd.

* * *

The Newell Junior Women's Club held its annual Christmas dinner meeting Tuesday night at the American Legion Home, with 18 attending.

The table was decorated with an arrangement of holly, pine and red flowers centered with a candelabra containing red decorated lighted candles. Each member received a miniature snow man as favors.

Hostesses for the dinner were Mrs. Jody Simcox, Mrs. Brenda Cline and Mrs. Sandy Stine. A gift exchange was featured.

Mrs. Penny Arnott read a Christmas poem written by Mrs. Simcox and the group sang carols.

Games were played, with prizes awarded Mrs. Wanda Elders, Mrs. Linda Kiger, Mrs. Grace Moore and Mrs. Jean Lowers.

Mrs. Kiger, president, conducted a brief meeting when members agreed to send money instead of a gift to Miss Juliette Morgan, a foreign exchange student at West Virginia University, who is sponsored by the Federation.

Members were reminded that club reports for the new year will begin Feb. 15. The next meeting will be Jan. 9.

Junior Grangers Plan For Events

LISBON — Juniors of the Mt. Nebo Grange made Christmas decorations Wednesday night and practiced a program they will present at the Salem Convalescent Center the afternoon of Dec. 22.

They will meet at 12:30 p.m. that day at the home of their leader, Mrs. Howard Wilhelm, for a final practice.

Carl Bailey, master, presided for the adult meeting. Thirty - eight attended the two sessions.

Mt. Nebo will be host for the county grange youth Christmas dance Dec. 22 at 8 p.m. Tom Rudebock of Leetonia will call.

A "sample fair" will be held Tuesday at 8 p.m. at the Greeley Grange. Proceeds will be used for maintenance of the Greeley building.

Howard Wilhelm, lecturer, presented the literary program. Participants were Orren Boehm, discussion of new driver license laws; Mr. and Mrs. Harold Pickering, readings; Mrs. Guy Frantz, a talk on holly and poinsettia; Lloyd Bailey, reading, and Wilhelm, miscellaneous quiz. Mrs. Lloyd Bailey and Mrs. Eugene Gauding served lunch.

The juniors and adults will hold gift exchanges at their next meetings Dec. 27 at 8 p.m.

Discrepancies Found In Accounts Of Clerk

COLUMBUS, Ohio (AP) — A State examiner's report says discrepancies of nearly $5,000 have been found in the accounts of a clerk in the Zanesville Public Works Department.

State Auditor Roger Cloud released the report Thursday night. It said discrepancies of $4,957.23 were found in the accounts of Carolyn Walters and consisted of undeposited collections and reimbursements covering the period from Sept. 1 to July 31, 1967.

Program On Food And Fun Marks Jaycee-ettes Event

A program on food and fun entitled "Fiesta Holiday" was presented by Miss Betty Newton during the meeting of Jaycee - ettes Tuesday night at the Ohio Valley Gas Co.

She displayed Christmas decorations, including those made of sea shells.

Mrs. Frank Mangano, president, announced the resignations of Mrs. Keith Goodman as vice president and Mrs. Frederick Luhrs as corresponding secretary. The offices will be filled in January.

A letter of thanks was read from the Jaycees for participation in the Christmas parade. The Jaycee-ettes won second place in the float competition.

Plans were made to assist with the Jaycee project of holding a dinner at the Potters Savings & Loan Co. annex Monday for underprivileged children, to be followed by a shopping tour.

Frank Moss, Jaycee president, extended an invitation to the dinner - dance Dec. 23 at the Holiday Inn. He reminded of the spring meeting when a new award will be presented to the most outstanding chapter in District 20.

Guests were Miss Patricia Day of Salisbury, Md., and Mrs. Jack Hill.

The pig - in - the - poke prize was won by Mrs. Mangano.

The next session will be Jan. 9 when a film on "Hawaii" will be screened at the company service center in Glenmoor.

Rogers News

Mrs. Ruth Cope

ROGERS — Mrs. Howard Burton and Mrs. Homer Dennis were enrolled as new members at the coverdish dinner meeting of the WCTU Tuesday at the home of Mrs. Jean Baker. Fifteen were present.

Mrs. Gladys Smith, president, opened the meeting with prayer followed by the flag salutes. Mrs. Ruth Cope lead devotions and meditations and Mrs. June Elliott, program leader, discussed "Dedicated to a Cause."

Five cards were signed for sick members and shut-ins. After the meeting, a gift exchange was featured.

The Pythian Sisters held their annual Christmas party and gift exchange Tuesday night, with a coverdish dinner at 6.

Elkton News

Mrs. Doris Eells

ELKTON — A Christmas exchange featured the meeting of the Half Century Club Tuesday night at the home of Mrs. Betty Marquis of Hanovtrton.

Prizes for 500 were won by Mrs. Kenneth Bettis, Mrs. Don Carmen, Mrs. Thomas Griggs and Mrs. Bert Gailey. The next meeting will be at the home of Mrs. Griggs in Hanoverton.

Mr. and Mrs. Olin Evans attended the 78th birthday party for the former's mother, Mrs. Bessie Evans of Lisbon.

Opera Star Dies

NEW YORK (AP) — Vera Brynner, 51, who portrayed the tragic heroine of Gian Carlo Menotti's opera, "The Consul" in 1950, died at her home Wednesday. She was the sister of actor Yul Brynner. Miss Brynner was a native of Russia and won fame as a lyric soprano with the New York City Opera in the 1940s.

KORMOS
CHRISTMAS SPECIALS
SCARF HATS 3.95
LAMB FUR HOODS 6.95 up
LONG TASSEL CAPS 1.95
COMBINATION EAR Warmer and Mittens to Match 2.95
EARMUFFS 1.95
MANTILLAS 98c
SILK SCARVES 98c
FELT TAMS $1.00
HAIR FALLS 9.00
GOLD AND SILVER CLUTCH BAGS 2.95
GOLD AND SILVER Evening Gloves $3.95
Dress Gloves $1.95
Whimsey's 88c up
SHOULDER and Clutch Bags $2.00
KORMOS MILLINERY
Next to Potters Bank

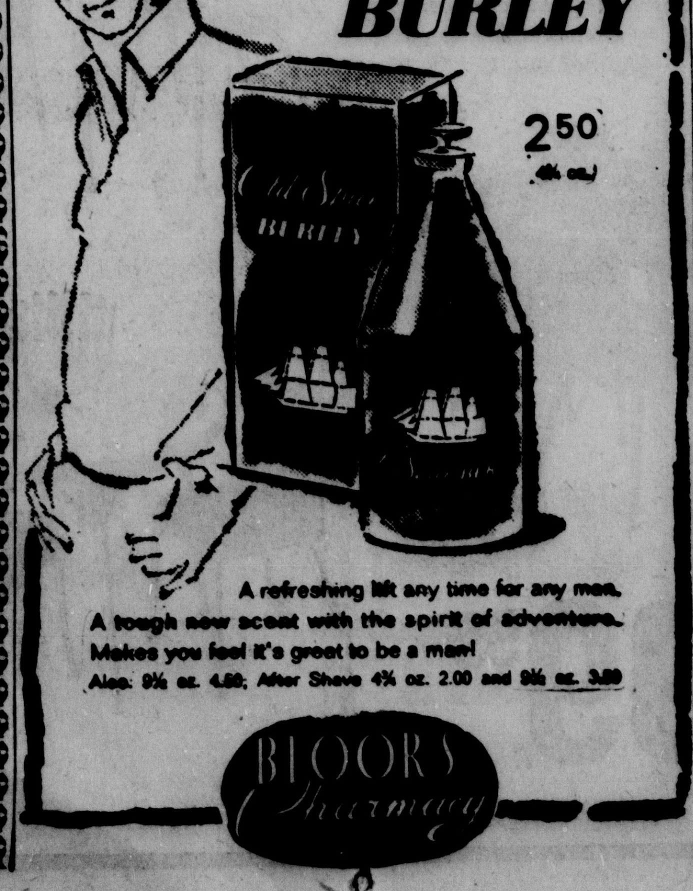

Jo Anne Maria's
Beauty Salon, Wig Service, Sauna Bath & Massage
BEAUTY CENTER LOWER CONCOURSE INN TOWN MOTEL 385-2660
STYLING CENTER 131 West Fifth Street 385-5196
FOR YOUR HOLIDAY - DO
Jo Anne Maria's Back from New York
With The "New Grecian Look"
The Newest Rage In A Smart, Lovely, Fashionable Hair Style.
Phone for your Appointment Now

DAIRY MADE
Holiday Egg Nog
NON-ALCOHOLIC
AT STORE OR DOOR
Golden Star Dairy
GOLDEN STAR DAIRY COMPANY
EAST LIVERPOOL, OHIO

Gift Lamps Galore . . . . .
$1 to $99.95
Beautiful Table Lamps, impressive Floor Lamps - - Decorator Light Fixtures - - what home couldn't use a bright New Gift Lamp. See the selection at the Lamp Post. There's a style for every room decor, wide selection of colors and designs.
The Lamp Post
ST. CLAIR PLAZA
Route 170 Calcutta

MEN!
All Christmas Purchases Beautifully Gift Wrapped At No Extra Charge
Rapports

The Social -:- -:- Notebook

Mrs. Mary Goodballet was elected noble templar of Ohio Temple 1, Ladies of the Golden Eagle, Wednesday night at the Daughters of America hall.

Other officers named were Mrs. Ruth Standley, vice templar; Mrs. Pearl Capehart, prophetess; Mrs. Mayme Rabon, priestess, and Mrs. Dorothy Trainer, marshal of ceremonies.

Guardians seated were Mrs. Sara Shields, records; Mrs. Mildred Johnson, exchequer; Mrs. Minniebelle Farish, finance; Mrs. Anna Stanley, outer portals, and Mrs. Thelma Ross, inner portals.

Mrs. Trainer was inducted as three - year trustee, Mrs. Goodballet as representative to the grand sessions, Mrs. Capehart as alternate and Mrs. Johnson as degree team captain.

Business was conducted by Mrs. Leona Swiger, retiring noble templar. Mrs. Standley received the drill prie.

Sue Standley, as Santa Claus, conducted the gift exchange.

Refreshments were served by Mrs. Stanley, Mrs. Shields and Mrs. Trainer. The buffet table was decorated in keeping with the season.

The next session will be Dec. 27.

* * *

Missionary letters were read during the meeting of the Women's Missionary Society of the Heights Bible Baptist Church Tuesday night with Mrs. Grace Cornell of the Calcutta - Smiths Ferry Rd.

Mrs. Shirley Hole conducted devotions and Mrs. Norma Welker and Mrs. Ida Headlund offered prayer.

The group voted to send a monetary gift to Mr. and Mrs. Ronald Walker, missionary students at Pikeville, Ky.

Plans were made to go caroling Tuesday.

Refreshments were served by the hostess, assisted by Mrs. Donna Talbott.

The group will meet Jan. 9 with Mrs. Emma Walker of Lisbon Route 3.

* * *

Twenty - three employes attended the Christmas party of the Potters Savings & Loan Co. Monday night at the Inn Town Motel.

Vocal selections were presented by "The Harmonettes," comprised of Mrs. Beverly McKenzie, Mrs. Jackie Ketchum and Miss Jo Ann Vannoy.

Santa Claus distributed gifts, with a "special one" for Ralph R. Clark.

William Poe was in charge of refreshments and Mrs. James Pillar and Miss Mary Jo DeSarro arrangements and table decorations.

* * *

Scripture verses from Matthew were given by members during the Christmas dinner meeting of Dorcas Circle of the Pennsylvania Ave. Methodist Church Tuesday night in the social rooms.

Mrs. Lillian Miles conducted devotions and related the story "Back At The Inn." Prayer was offered by Mrs. Virginia Heddleston.

A quiz on "Birds of the Bible" was conducted by Miss Evelyn Wedgewood.

Mrs. Lillian Smith, president, conducted business.

Proceeds of $19 were realized from the missionary and birthday boxes. A contribution was allocated for the church general fund.

The annual report revealed 343 visits made to shut-ins. They will be remembered with monetary gifts and cards.

Covers were arranged for 18, including the guests, Mrs. Sara Sayre and Mrs. Olive Scully. Mrs. Vida Williams gave the blessing.

The next session will be April 9, when a coverdish dinner will be held at the church. Mrs. Heddleston will conduct devotions and Mrs. Williams games. Members will bring Scripture verses from Revelations.

* * *

Boxes will be packed for area rest homes during the meeting of the Calcutta Grange Tuesday. A coverdish dinner will be held.

* * *

Mrs. Douglas McConnachie will be program chairman when Dia Konia Class of the Trinity United Presbyterian Church meets Tuesday with Miss Margaret Birch of Curry Ave. Mrs. Lester Armstrong will be social chairman.

* * *

Caroling was led by Miss Helen Hannahs during the meeting of Love Group of the Trinity United Presbyterian Church Tuesday night in the Bethlehem Room.

Mrs. Audrey Stacey read poems. The prayer for missions was offered by Mrs. Marjorie Charlton.

Miss Hazel McShane conducted the Bible study from the book "Joy For An Anxious Age." Mrs. Carol Toot led prayer.

Business was conducted by Mrs. Frances Thornton. Children's gifts were brought for the Community Rescue Mission. Members wrapped gifts and addressed cards for the shut-ins and servicemen. A contribution was allocated for the County Home project.

Refreshments were served 14 by Mrs. Alice Cain, Mrs. Helen Huston and Miss Hannahs.

* * *

Officers were returned for another term during the meeting of John Washington Chapter, Chapter 68, Order of Eastern Star, Monday night at the Masonic Hall. They are:

Mrs. Janice Southall, worthy matron; Caesar Peters, worthy patron; Mrs. Sara Taylor, secretary; Mrs. Dorothy Peters, treasurer; Mrs. Catherine Wilhams, conductress, and Mrs. Ella Gibson, associate conductress.

Christmas greetings were read from the Amaranth Grand Chapter.

The annual inspection will be held Jan. 8 when Mrs. Erlyne Kennedy of Bridgeport, grand deputy, will pay her official visit.

* * *

Mrs. Bernard Miller of 633 Elson St. has returned from a three-week visit in Honolulu, Hawaii.

* * *

A gift exchange was held at the Christmas party of the Rose of Sharon Class of the First Church of the Nazarene Tuesday night with Mrs. Howard Hill of Maine Blvd.

Games were won by Mrs. Christina Green and Miss Wilma Duke.

Readings were presented by Mrs. Pauline Marks, Mrs. Patty Buzzard, Miss Dorothy Sloan and Mrs. Olive Keener.

Devotions were conducted by Mrs. Hill, with Mrs. Green offering prayer.

Refreshments were served 28 by the hostess, assisted by Miss Sloan. Guests were Mrs. Frances Hayes and Mrs. Virginia Tucker.

* * *

Red and green cloths covered the tables at the Christmas luncheon of the Duplicate Bridge Group Wednesday afternoon at the Country Club. A gift exchange was held.

The holiday centerpieces, encircled with evergreen were highlighted with felt figurines of the three wise men. Mrs. Arthur Cloran was decorations chairman.

Winning teams at bridge were Mrs. Okey Ludwig and Mrs. Herbert Smith, first; Mrs. Arthur Cloran and Mrs. R. J. Schiff, second, and Mrs. Robert Bernstorf and Mrs. Collin Kinsey, third.

There will be a recess for the holidays, with sessions resuming Jan. 3 at 1 p.m.

* * *

The Christmas gift exchange party of the United Mothers Club will be held Tuesday with Mrs. Loa Bowersock of Jefferson St., Newell.

* * *

A program on "The Special Gift" was presented by Mrs. Marjorie Hopper during the meeting of Annie Holmes Circle of the Orchard Grove Community Methodist Church Tuesday night with Mrs. Pearl Hull of McKinnon Ave.

Mrs. Fred Neiser, Mrs. Lee Cooper and Mrs. Alma Hunt read verses from their favorite Christmas hymns. Mrs. Mary Margaret Welker offered prayer.

Mrs. Hopper conducted business in the absence of the chairman, Mrs. Edna Porter, who is recuperating from a recent illness.

Thank-you notes wert read from four servicemen who received cookies sent by the congregation. Members will send individual Christmas greetings to the servicemen.

The Christmas program of the Sunday School department will be held Sunday, with Mrs. Elsie Powell social chairman.

The next session will be March 12 with Mrs. Hopper of Orchard Grove Ave.

* * *

The annual Christmas dinner party of the Helen Gould Literary Club will be held Tuesday at 7 p.m. with Mrs. Dale Thompson of Walnut St.

* * *

A Christmas concert was presented when the Colonial Club met Tuesday afternoon with Mrs. Jackman S. Vodrey of Park Blvd.

Robert Sprague directed the Beaver Local High School concert choir in the program it will present for the public Wednesday at the school.

Mrs. Robert B. Patterson, vice president, introduced the program and presided.

Refreshments were served at a tea table centered with an arrangement of red carnations, ivy and pine placed in a silver compote. Mrs. John B. McDonald Jr. poured at the silver service.

Guests were Mrs. Nelson Hagerty and Mrs. Carl Pelini.

A large tree, decorated in Victorian style, set the holiday atmosphere in the home.

A bridge - luncheon will feature the next session Jan. 9 at 12:30 p.m. at the Country Club.

* * *

An Oriental theme highlighted the coverdish dinner meeting of Naomi Circle of the Calvary Methodist Church Tuesday night with Mrs. June Bourne of Shadylane Dr. Covers were arranged for 11.

Mrs. Helen Jackson conducted devotions. Mrs. Thelda Davis screened the movie "It Began At Bethlehem."

Plans were made to serve a dinner at the church Jan. 8.

Games were won by Mrs. Jo Ann Birch, Mrs. Betty Hyder and Mrs. Davis. A gift exchange was held.

Mrs. Pauline Carmichael of Myler Ave. will entertain Jan. 16.

* * *

Mr. and Mrs. Richard R. Heddleston Jr. are residing in Cleveland following their marriage Dec. 2 in Cleveland.

Mrs. Heddleston is the former Rosalie Marie Saracco, daughter of Mr. and Mrs. Keets Saracco of 1209 Clover St., Wellsville. Her husband is the son of Mr. and Mrs. Richard R. Heddleston of 636 Fisher Ave.

The bride was formerly employed as a secretary at Patterson Industries, Inc., in East End.

Heddleston, who was graduated in accounting from Ohio University, Athens, is employed by the Arthur Anderson Co. of Cleveland.

New Officers Are Named By Glenmoor Church Unit

Mrs. Jan Trainer was elevated to the presidency of the Women's Association of the Glenmoor United Presbyterian Church during the meeting Tuesday night in the social rooms. She succeeds Mrs. Mary Margaret Smith.

Other officers named were Mrs. Thelma Green, first vice president; Mrs. Helen Christen, second vice president; Mrs. Helen Turner, secretary, and Mrs. Dorothy Fenton, treasurer.

—:—

NEW GROUPS were formed, with leaders listed as Mrs. Kay Smith, for Elizabeth Circle; Mrs. Ione Pierson, Esther; Mrs. Sally Lynn, Lydia; Mrs. Kathy Wolfe, Rachel; Mrs. Betty Coie, Ruth, and Mrs. Green, Sara. They will study the Book of Mark.

Business was conducted by Mrs. Trainer, with reports given by retiring officers, Mrs. Pierson, secretary, and Mrs. Phyllis Phillips, treasurer.

Devotions were led by Mrs. Turner of Lydia Circle, who read "The Wings of Prayer" and "Ready For Christmas." Mrs. Christen dedicated the least coin.

Humorous skits were presented. Mrs. Barbara Mangano, Mrs. Lynn, Mrs. Virginia Smith and Mrs. Thelma Calhoun enacted "Rag Dolls of Santa Claus."

Members of Rachel Circle participating in "Tales of Hippies" were Mrs. Wolfe, Mrs. Marguerite Morgan, Mrs. Berdina Rice, Mrs. Christen, Mrs. Carol Cunningham, Mrs. Barbara Henderson, Mrs. Evelyene Badger and Mrs. Nadine Muscari.

"Sleeping Mothers" was presented by Mrs. Nancy Shaffer, Mrs. Rhea Beaver, Mrs. Kay Smith, Mrs. Helen Densmore and Mrs. Martha Kelly of Elizabeth Circle.

Mrs. Betty Barnard and Mrs. Wolfe presented "Telephone Line" for Esther Circle and Mrs. Sam Dobson "Suggestions for Santa Claus" for Ruth Circle.

—:—

SONGS AND a holiday scramble were given by Mrs. Dot Williams, Mrs. Green, Mrs. Ruth Eiferd, Mrs. Sara Haney, Mrs. Roberta Pugh, Mrs. Wilma Fletcher and Mrs. Evy Bloor of Sara Circle.

Refreshments were served by members of Rachel Circle, with Mrs. Smith offering the blessing. The buffet table was centered with a white feather tree decorated with miniature red poinsettia. Red tapers in milkglass holders completed the setting. The individual tables were decorated in a red and white theme.

The next session will be in March, with Sara Circle in charge of the program and the Esther the social hour.

The Country Bells Home Demonstration Club held a Christmas dinner Tuesday night at Tams Restaurant, with Mrs. Mary Schladen in charge.

Devotions were conducted by Mrs. Dorothy Miller. Mrs. Donna Sage conducted business.

Donations to a student fund sponsored by farm women's clubs and the friendship fund were authorized.

The club will assist the Hancock County bookmobile in placing books in school libraries as a project for the coming year.

A gift exchange was held by "secret pals" who were chosen for the coming year. A grabbag also was featured.

Games were arranged by Mrs. Ramona Treadway, with prizes awarded Mrs. Bonnie Ryan and Mrs. Miller. Mrs. Sage received a surprise gift.

The next meeting will be Jan. 9 with Mrs. Mary Schladen of Lawrenceville.

* * *

The Asbury Farm Women's Club's annual coverdish dinner was held Wednesday with Mrs. Alta Lockhart of the Washington School Rd. Dinner was served at noon by the hostess and Mrs. Virginia Lawton.

A Christmas theme was used for decorations. Devotions were conducted by Mrs. Nora Chapman. Business was conducted by Mrs. Susan Huff, president. Projects for the coming year were chosen.

A gift exchange was held during the social hour. Mrs. Ethel Allison and Mrs. Eugene Lockhart were guests.

The next meeting will be Jan. 10 with Mrs. Elsie Wine of Route 2.

Chester Society

Mrs. J. D. Miller
387-2721

The Women's Missionary Society of the Free Methodist Church of Chester met Wednesday night at the church. The meeting opened with group singing.

Prayer was led by Mrs. Ruby Swisher and Scripture by Mrs. Mildred McMath, president. The Rev. A. D. McGaffic, pastor, read the annual report of the World Wide Mission of the WMS. His wife, Mrs. Zella McGaffic, conducted a quiz on missions.

The meeting closed with prayer by Rev. McGaffic. The next meeting will be Jan. 10 at the church.

Newell Society

Mrs. J. D. Miller
387-2721

Fifty attended the annual family Christmas dinner of the First United Presbyterian Church Wednesday night.

Dinner was served at 6:30 by Mrs. Helen McClain and her committee. The Rev. Charles Haddock offered prayer.

Mrs. Olin Doane is president. Mrs. Haddock was program chairman.

A Christmas story was read by Mrs. E. V. McEldowney.

Mrs. Robert Carnahan presented vocal solos, with Miss Bernice Myler accompanying her. The next meeting will be Jan. 10 at the church.

* * *

Mrs. Genny Deemer and Mrs. Barbara Clutter were awarded prizes for 500 when the Lazy Eight Club held its annual Christmas party with Mrs. Evalyn Walker of Waterford Park Rd.

Two tables were in play, with the travel award won by Mrs. Iva Crago. A gift exchange was held. Lunch was served by the hostess and Mrs. Betty Walker.

The next meeting will be Jan. 10 with Mrs. Walker of Washington School Rd.

* * *

The Newell Junior Women's Club held its annual Christmas dinner meeting Tuesday night at the American Legion Home, with 18 attending.

The table was decorated with an arrangement of holly, pine and red flowers centered with a candelabra containing red decorated lighted candles. Each member received a miniature snow man as favors.

Hostesses for the dinner were Mrs. Jody Simcox, Mrs. Brenda Cline and Mrs. Sandy Stine.

A gift exchange was featured.

Mrs. Penny Arnott read a Christmas poem written by Mrs. Simcox and the group sang carols.

Games were played, with prizes awarded Mrs. Wanda Elders, Mrs. Linda Kiger, Mrs. Grace Moore and Mrs. Jean Lowers.

Mrs. Kiger, president, conducted a brief meeting when members agreed to send money instead of a gift to Miss Juliette Morgan, a foreign exchange student at West Virginia University, who is sponsored by the Federation.

Members were reminded that club reports for the new year will begin Feb. 15. The next meeting will be Jan. 9.

Junior Grangers Plan For Events

LISBON — Juniors of the Mt. Nebo Grange made Christmas decorations Wednesday night and practiced a program they will present at the Salem Convalescent Center the afternoon of Dec. 22.

They will meet at 12:30 p.m. that day at the home of their leader, Mrs. Howard Wilhelm, for a final practice.

Carl Bailey, master, presided for the adult meeting. Thirty - eight attended the two sessions.

Mt. Nebo will be host for the county grange youth Christmas dance Dec. 22 at 8 p.m. Tom Rudebock of Leetonia will call.

A "sample fair" will be held Tuesday at 8 p.m. at the Greeley Grange. Proceeds will be used for maintenance of the Greeley building.

Howard Wilhelm, lecturer, presented the literary program. Participants were Orren Boehm, discussion of new driver license laws; Mr. and Mrs. Harold Pickering, readings; Mrs. Guy Frantz, a talk on holly and poinsettia; Lloyd Bailey, reading, and Wilhelm, miscellaneous quiz. Mrs. Lloyd Bailey and Mrs. Eugene Gauding served lunch.

The juniors and adults will hold gift exchanges at their next meetings Dec. 27 at 8 p.m.

Discrepancies Found In Accounts Of Clerk

COLUMBUS, Ohio (AP) — A State examiner's report says discrepancies of nearly $5,000 have been found in the accounts of a clerk in the Zanesville Public Works Department.

State Auditor Roger Cloud released the report Thursday night. It said discrepancies of $4,957.23 were found in the accounts of Carolyn Walters and consisted of undeposited collections and reimbursements covering the period from Sept. 1 to July 31, 1967.

Program On Food And Fun Marks Jaycee-ettes Event

A program on food and fun entitled "Fiesta Holiday" was presented by Miss Betty Newton during the meeting of Jaycee - ettes Tuesday night at the Ohio Valley Gas Co.

She displayed Christmas decorations, including those made of sea shells.

Mrs. Frank Mangano, president, announced the resignations of Mrs. Keith Goodman as vice president and Mrs. Frederick Luhrs as corresponding secretary. The offices will be filled in January.

A letter of thanks was read from the Jaycees for participation in the Christmas parade. The Jaycee-ettes won second place in the float competition.

Plans were made to assist with the Jaycee project of holding a dinner at the Potters Savings & Loan Co. annex Monday for underprivileged children, to be followed by a shopping tour.

Frank Moss, Jaycee president, extended an invitation to the dinner - dance Dec. 23 at the Holiday Inn. He reminded of the spring meeting when a new award will be presented to the most outstanding chapter in District 20.

Guests were Miss Patricia Day of Salisbury, Md., and Mrs. Jack Hill.

The pig - in - the - poke prize was won by Mrs. Mangano.

The next session will be Jan. 9 when a film on "Hawaii" will be screened at the company service center in Glenmoor.

Rogers News

Mrs. Ruth Cope

ROGERS — Mrs. Howard Burton and Mrs. Homer Dennis were enrolled as new members at the coverdish dinner meeting of the WCTU Tuesday at the home of Mrs. Jean Baker. Fifteen were present.

Mrs. Gladys Smith, president, opened the meeting with prayer followed by the flag salutes. Mrs. Ruth Cope lead devotions and meditations and Mrs. June Elliott, program leader, discussed "Dedicated to a Cause."

Five cards were signed for sick members and shut-ins. After the meeting, a gift exchange was featured.

The Pythian Sisters held their annual Christmas party and gift exchange Tuesday night, with a coverdish dinner at 6.

Elkton News

Mrs. Doris Eells

ELKTON — A Christmas exchange featured the meeting of the Half Century Club Tuesday night at the home of Mrs. Betty Marquis of Hanovirton.

Prizes for 500 were won by Mrs. Kenneth Bettis, Mrs. Don Carmen, Mrs. Thomas Griggs and Mrs. Bert Gailey. The next meeting will be at the home of Mrs. Griggs in Hanoverton.

Mr. and Mrs. Olin Evans attended the 78th birthday party for the former's mother, Mrs. Bessie Evans of Lisbon.

Opera Star Dies

NEW YORK (AP) — Vera Brynner, 51, who portrayed the tragic heroine of Gian Carlo Menotti's opera, "The Consul" in 1950, died at her home Wednesday. She was the sister of actor Yul Brynner. Miss Brynner was a native of Russia and won fame as a lyric soprano with the New York City Opera in the 1940s.

DAIRY MADE

Holiday Egg Nog
NON-ALCOHOLIC
AT STORE OR DOOR
Golden Star Dairy
GOLDEN STAR DAIRY COMPANY
EAST LIVERPOOL, OHIO

Gift Lamps Galore . . . . .
$1 to $99.95
Beautiful Table Lamps, impressive Floor Lamps - - Decorator Light Fixtures - - what home couldn't use a bright New Gift Lamp. See the selection at the Lamp Post. There's a style for every room decor, wide selection of colors and designs.
The Lamp Post
ST. CLAIR PLAZA
Route 170 Calcutta

KORMOS
CHRISTMAS SPECIALS
SCARF HATS 3.95
LAMB FUR HOODS 6.95 up
LONG TASSEL CAPS 1.95
COMBINATION EAR Warmer and Mittens to Match 2.95
EARMUFFS 1.95
MANTILLAS 96c
SILK SCARVES 96c
FELT TAMS $1.00
HAIR FALLS 9.00
GOLD AND SILVER CLUTCH BAGS 2.95
GOLD AND SILVER Evening Gloves $3.95
Dress Gloves $1.95
Whimsey's 88c up
SHOULDER and Clutch Bags $2.00
KORMOS MILLINERY
Next to Potters Bank

Rugged New Cologne by Old Spice
BURLEY
2.50 4 oz.
A refreshing lift any time for any man.
A tough new scent with the spirit of adventure.
Makes you feel it's great to be a man!
Also, 9½ oz. 4.50. After Shave 4¾ oz. 2.00 and 9½ oz. 3.50
BLOOR'S Pharmacy

Jo Anne Maria's
Beauty Salon, Wig Service, Sauna Bath & Massage
BEAUTY CENTER LOWER CONCOURSE INN TOWN MOTEL 385-2660
STYLING CENTER 131 West Fifth Street 385-5196
FOR YOUR HOLIDAY - DO
Jo Anne Maria's Back from New York
With The "New Grecian Look"
The Newest Rage In A Smart, Lovely, Fashionable Hair Style.

Phone for your Appointment Now

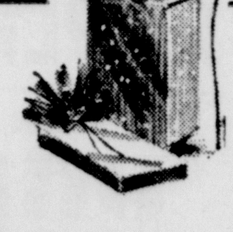

MEN!
All Christmas Purchases Beautifully Gift Wrapped At No Extra Charge

Rapports

Wellsville Society

Miss Ruth Urie
532-2288

A catered Christmas dinner was held by Court Crotty 1419, Catholic Daughters of America, Wednesday night in the Immaculate Conception School.

The committee in charge was Mrs. Ann Barborak, Mrs. Mary Guiliani, Mrs. Connie Weeda, Mrs. Cora Corak and Mrs. Dolly Brophy. Guests were Sister Julia, Sister Dorothy Marie and Fr. James Cavannaugh.

Games were played, with prizes going to Sister Julia, Mrs. Mary Yanko, Mrs. Mary Metz, Mrs. Angeline DeSarro, Mrs. Fanchon Chronister, Mrs. Jenny Hammond, Mrs. Margaret Micucci, Mrs. Anna Carbone and Mrs. Dolly Daddario. Carols were sung, with Mrs. Brophy at the organ.

The monthly meeting preceded the dinner, with Mrs. Margaret Gualtier presiding. A public card party was planned for Jan. 24 in the Immaculate Conception school. The committee will be Mrs. Norma DeSarro, Mrs. Mary DiCello, Mrs. Theresa Leone and Mrs. Chronister.

All members are to bring a gift for the white elephant sale at the next meeting Jan. 10 in the school at 8 o'clock. Mrs. Carbone, Mrs. Daddario and Mrs. Theresa Rubino comprise the committee.

* * *

Several members of White Shrine of Jerusalem 21 attended the coverdish Christmas party of Amelia Shrine 33 of Steubenville Wednesday night in the Masonic Temple.

Gifts were exchanged and L. P. Perry of White Shrine of Jerusalem "called" for the square dance. Carols were sung.

* * *

The firemen's Auxiliary met Tuesday night in the station, with Mrs. Shirley Lanam, presiding in the absence of Mrs. Ruth Steepleton, president.

A gift exchange was held and plans were made for a white elephant sale at the Jan. 9 meeting. Lunch was served by Mrs. Becky Russell and Mrs. Mary Elizabeth Fusco.

* * *

Officers were elected when Queen of Ohio Council 141, Daughters of America, met Tuesday night in the Perpetual Savings and Loan building.

They are: Mrs. Goldie Hawksworth, councilor; Mrs. Elizabeth Pugh, associate councilor; Mrs. Cora Bowman, vice councilor; Mrs. Elizabeth Harrison, associate vice councilor; Mrs. Mary Clark, conductor; Mrs. Estella Beech, warden; Mrs. Millie Lewis, inside sentinal; Mrs. Alice Shaw, outside sentinal; Mrs. Mary Haugh, 18-month trustee.

Mrs. Esther Taylor, deputy, was in charge of the election, with Mrs. Helen Moncrief clerk and Mrs. Mable Smith and Mrs. Sara Stewart tellers. The installation will be Jan. 9.

Mrs. Hawksworth was in charge of arrangements and decorations for the Christmas party, assisted by Mrs. Viola Weekly and Mrs. Stewart. A gift exchange was held, with Mrs. Taylor and Miss Marie Headley in charge.

Reports of the relief and the Orphans and Home committees were given.

The next meeting will be Dec. 26.

Wooster Man Elected

COLUMBUS, Ohio (AP)—The Ohio Municipal League Thursday elected Wooster city councilman Robert Anderson as its president.

For 30 hours beginning on March 29, 1848, water ceased to flow over Niagara Falls. An ice jam clogged the tributary that feeds the falls.

Lisbon Area News

Mrs. Esther DeTemple 424-5965

LISBON — Morgan House was the setting for the annual Christmas party of the teachers and officers of the Sunday School of the First Christian church Wednesday night. Seventeen attended.

Harold Hiscox conducted the business session when plans were made to assist shut-ins at Christmas.

The Rev. and Mrs. Haney were in charge of games.

Lunch was served by candlelight at tables laid with Christmas cloths and decorations. Mrs. Ben Wilson presided at the piano for table games and a gift exchange was held.

The house was decorated throughout in a Christmas theme featuring white trees in the various rooms. Decorations were arranged by Mrs. Frank Randolph and Mrs. Bruce Keslar.

Hostesses were Mrs. Randolph, Mrs. Keslar, Linda Siebert and Mrs. James Nichols, a former Lisbon resident who now resides in Poland, but who still attends church here.

The group will be received Jan. 10 at the home of Mrs. Richard Mason of Thomas Rd. when boxes of cookies and candy will be packed for servicemen of the church.

Meet At Masonic Temple

Twenty - five were present Wednesday night when the past matrons and patrons met at the Masonic Temple for a coverdish dinner and Christmas party at 6:30.

Candles and pine decorated the tables.

A social time followed, with games and a gift exchange.

The committee included Miss Vinnie Warner, Mrs. Ralph Rose, Mrs. Albert Webber and Mr. and Mrs. Clarence Ball.

The next meeting will be on Jan. 10 at the temple.

Registered Nurses Meet

The Lisbon Registered Nurses Association held its Christmas party Wednesday evening, with dinner at Timberlanes in Salem. Eleven were present. A gift exchange was held.

They will meet at the home of Mrs. Darlene Claypool of N. Market St. Jan. 9.

Bridge Club Entertained

Mrs John Chillik of the Lisbon - Salem Rd. was hostess to the Wednesday Night Bridge Club, with two tables in play.

Mrs. Ralph Netz, a guest, and Mrs. Lodge Thorne took scoring honors.

Mrs. Harold Kepner will entertain Dec. 27.

Hold Dinner Party

The 20th Century Bridge Club held a dinner meeting Wednesday at 7 in Timberlanes at Salem.

Mrs. G. V. Weinstock will be hostess Jan. 11 at her home on the Lisbon - Canfield Rd.

"Early Christmas Customs" was the program topic presented by Mrs. Clyde Tschantz Wednesday night when Sorosis Club met at the home of Mrs. Marie Parry of Green St. Sixteen attended.

Mrs. Tschantz offered a resume of the humorous book by Paul Engle, "Iowa Christmas," and reviewed the origin of the burning of bayberry candles, an American tradition of the 1840's, and the English background in sending Christmas cards during the same era.

She also sang a Christmas song in German.

The home was lighted and decorated throughout in the holiday theme.

Lunch was served by the hostess, with a gift exchange following.

The next meeting will be Jan. 10 with Mrs. Bennett Taylor of E. High St.

Christmas Party Held

Caldwell Rebecca Lodge held a special Christmas party Wednesday night at the lodge hall in the Morgan building.

A coverdish dinner was served at 6:30, with the tables laid in white, covered with red net, with red and green candles in crystal. Individual favors were miniature white wreaths holding a candle and holly berries.

October, November and December birthdays of members were remembered with a three-tier cake holding 11 tiny dolls bearing the names of those honored.

Mrs. George Riggle, noble grand, conducted the business session. Donations were approved for the Rebecca home at Springfield and for the Christmas Seal fund.

Officers elected for 1968 were Mrs. Orrie Taylor, noble grand; Mrs. Robert Hohider, vice grand; Mrs. George Mosier, financial secretary; Mrs. Lloyd Hanna, recording secretary, and Mrs. Dallas Clapsaddle, a three-year, term trustee. The installation will take place Jan. 24.

A gift exchange was held. Games followed under the direction of Mrs. Esther Will and Mrs. Rondo Winters.

The next meeting will be Jan. 10.

D. of A. Lodge Meets

Miss Laura McKee, associate councilor, was in charge when the Daughters of America Lodge met Thursday night at the hall.

The schedule announced for next week includes: Serving dinner to the Rotary Club Tuesday at 6:15; serving the noon luncheon to the Kiwanis Club Thursday and the D. of A. Christmas dinner party at 6:30 Thursday. A committee will prepare the dinner and members are to bring their own table service and a gift for an exchange.

Mrs. Sadie Rose, Mrs. Mary Lewis, Mrs. Kathryn Gunn and Mrs. Florence Stacy won prizes at last night's meeting.

Lunch was served by Mrs. Ruth McKee, Mrs. Artie Anderson, Mrs. Elsie Pete and Laura McKee.

Holds Dinner Event

The Carenaught Club held a Christmas dinner meeting at the Salem Golf Club Thursday night.

Gifts were exchanged.

Mrs. Forrest McClintock will entertain Jan. 22 at her home on S. Lincoln Ave.

Fortnightly Club Meets

A 7:30 dessert opened the meeting of the Fortnightly Club Thursday night at the home of Mrs. Byron Albright on the Lisbon - Salem Rd.

A gift exchange followed along with bridge. The home was decorated in keeping with the season.

Mrs. Helen Goodballet of W. Washington St. will entertain Jan. 11.

Christmas Program Set

The Senior Citizens Variety Group will present a Christmas program at Democratic headquarters Monday at 1 p. m.

Lisbon Personals

Mr. and Mrs. C. A. Brown of Chambersburg, Pa., visited Wednesday and Thursday with Mrs. Esther DeTemple of E. Lincoln Way, and on Wednesday attended the funeral of Mr. A. L. Clark in Salineville.

Potts Named To Union Post Second Time

International Association of Machinists Local 2283 has returned Thomas Potts of East Liverpool to its presidency for his second one-year term.

The local met here Wednesday night.

Named to other offices were: Charles Hughes of East Liverpool, vice president; William Gamble of Newell, secretary, and Richard Kontnier of East Liverpool, treasurer.

Potts said reopening of wage talks will begin in February. The two-year contract signed this year provides for new wage discussions after the first year.

The present agreement, however, does not expire unitl February 1969.

'Green Phantom' Leaves Bad Taste In Lights' Theft

A youngster with a sense of the dramatic left a note reading "The Green Phantom Strikes" after stealing 40 Christmas light bulbs from a display outside the home of Raymond Thompson of 419 Thompson Ave. Thursday night, police reported.

Thompson said the bulbs were stolen between 7 and 10:18. Thieves also took 45 Christmas bulbs from his home Tuesday night, he reported. He found a note printed in green ink with the word phantom misspelled as "phanton."

Two East End boys apprehended about 7:55 p. m. Tuesday on Mulberry St. admitted they had stolen and broken two Christmas light bulbs from a tree at the First Federal Savings & Loan Association property at 1st and Pennsylvania Aves., officers said. Patrolman Karl Samples said he received a report of the incident while on routine cruiser patrol and apprehended the boys shortly afterward.

Meanwhile, Thomas O'Rourke of 1835 Ohio Ave. reported seven Christmas bulbs were stolen from a wreath on the front door of his home about 7 p.m. Thursday.

4-H News

Plans were made for a progressive supper Tuesday when members of the Helping Hands 4-H Club met Tuesday night at the home of Mrs. Charles Glass of the Lisbon Rd.

The supper will be held at the Glass home. Jack James, president, conducted business and Tim James led the 4-H pledge and devotions

Twelve members answered roll call with a Christmas gift. Christmas favors were made for trays of the children in the "Head Start" class of McKinley school in Wellsville. A treat was given the 13 members by the hostess.

Fortune Glover presided when the No. 16 Agriculture 4-H Club met Monday night at the home of Ed Serafy of Wellsville RD 1.

Paul Boyd led devotions and Scott Glover gave the secretary's report. Joe Huston discussed "Safety on the Bus" and Dallas Glover "Basic Food Elements".

140 Join 'Advent' Party At Trinity U.P. Church

Approximately 140 attended the annual family Advent party of the Trinity United Presbyterian Church Thursday night.

The church was decorated with Christmas trees, pine, holly wreaths, poinsettia and handmade Christmas decorations. Mrs. Sidney Porter was general chairman.

Mrs. Gene Toot was in charge of activities for the Primary and pre - school children; Mrs. Jack Talbott and Mrs. Joseph Payne assisted the Primary and Junior children, and Mrs. Harry Faulk and Mrs. Richard Wallarab worked with Juniors and Junior High groups. William Persohn assisted the adults in making pine swags.

William Sutherland supervised the erection and decoration of the three Christmas trees placed in the Christian Education wing of the building and Dorothy Haugh was in charge of the nursery.

Mrs. Gladys Rose was chairman of the kitchen committee which baked cookies in preparation for Sunday night's carol program and children's Christmas party at the church. Lunch was served.

The Senior High Fellowship led devotions, with Nancy Gauron, Ann Bennett, William Muller and Douglas Millward taking part.

3 Remain At Large

CINCINNATI (AP) — Only three of 10 men who staged a mass escape from the Cincinnati Workhouse Nov. 14 now remain at large as one, Leon McConnell, 21, was captured here Thursday.

Russell Stover CANDIES
... Sweetest Gift Under the Tree!
CITIZENS DRUG STORE
Walgreen AGENCY
CHESTER, W. VA.
5th & Carolina Ave. 387-2731

ONLY $19.95
EUREKA
SUPER "95"
LIGHTWEIGHT CLEANER
Suction cleans carpets ... sweeps, dusts bare floors!

MODEL SUPER 95
$19.95
TRI-STATE APPLIANCE
SALES and SERVICE
407 Market St. FU 5-0310

Santa knows best!

"put a little fun in your fashion" by
debutogs jr.
Watch the fun fur fly—and the compliments in Debutogs' double breasted or single breasted knockouts with animal magnetism built in. A look-again look created to capture and tame your prey. Styled in super-soft acrylic and modacrylic Glenoit frostone pile coat with olefin backing and fancy cotton quilt lining. Notched collar. Water repellent to shed showers. Ash only. Sizes 5-15
$24.98
Beautiful Jackets In Suede Cloth, Corduroy or Suede and Leather
"CHARGE ACCOUNTS INVITED"
..Open Evenings Till 8:30..
FREE PARKING LOT
THE Chambers CO.
Established Over 100 Years
540 Mulberry St. East End FU 6-5910

VALU KING

Heinz Strained
BABY FOODS
8c Jar

Penneys
ALWAYS FIRST QUALITY
GIVE A Gift Certificate From Penney's
For the people on your Christmas List, you don't know what to buy! Give them a Gift Certificate from Penney's.
LIKE IT! .... CHARGE IT!
OPEN EVERY NIGHT 'TIL 9, NOW 'TIL CHRISTMAS!
SHOP 9 A.M. to 9 P.M.

Santa's Gift Hint for Small Savers
Great Idea For A Stocking Stuffer

TROLL
Savings Banks
Do you know what trolls are! - - they're DANISH Good Luck Throlls. Magic little fellow from Scandinavia. There are hundreds of thousands of them, all over the world, and some at the North Pole help Santa Claus every Christmas when he gives gifts to good girls and boys. They're strongly made of the best materials, clean and washable, unbreakable and safe for all. Get one for your little saver now.
We also have Doggie and Barrel Savings Bank to put in their Christmas Stocking.
Troll Banks Available at Main Office, Auto Bank and St. Clair Office.

And don't forget the season's top TV treat
"HOW THE GRINCH STOLE CHRISTMAS!"
... THE SPONSORS!
Sunday December 17
7 P.M. On Channel 2, KDKA-TV
FIRST NATIONAL BANK
OF EAST LIVERPOOL, OHIO
Main Office, E. 5th St. —Auto Bank, E. 4th St.— St. Clair Office, Calcutta

Wellsville Society

Miss Ruth Urie
532-2288

A catered Christmas dinner was held by Court Crotty 1419, Catholic Daughters of America, Wednesday night in the Immaculate Conception School.

The committee in charge was Mrs. Ann Barborak, Mrs. Mary Guiliani, Mrs. Connie Weeda, Mrs. Cora Corak and Mrs. Dolly Brophy. Guests were Sister Julia, Sister Dorothy Marie and Fr. James Cavannaugh.

Games were played, with prizes going to Sister Julia, Mrs. Mary Yanko, Mrs. Mary Metz, Mrs. Angeline DeSarro, Mrs. Fanchon Chronister, Mrs. Jenny Hammond, Mrs. Margaret Micucci, Mrs. Anna Carbone and Mrs. Dolly Daddario. Carols were sung, with Mrs. Brophy at the organ.

The monthly meeting preceded the dinner, with Mrs. Margaret Gualtier presiding. A public card party was planned for Jan. 24 in the Immaculate Conception school. The committee will be Mrs. Norma DeSarro, Mrs. Mary DiCello, Mrs. Theresa Leone and Mrs. Chronister.

All members are to bring a gift for the white elephant sale at the next meeting Jan. 10 in the school at 8 o'clock. Mrs. Carbone, Mrs. Daddario and Mrs. Theresa Rubino comprise the committee.

* * *

Several members of White Shrine of Jerusalem 21 attended the coverdish Christmas party of Amelia Shrine 33 of Steubenville Wednesday night in the Masonic Temple.

Gifts were exchanged and L. P. Perry of White Shrine of Jerusalem "called" for the square dance. Carols were sung.

* * *

The firemen's Auxiliary met Tuesday night in the station, with Mrs. Shirley Lanam, presiding in the absence of Mrs. Ruth Steepleton, president.

A gift exchange was held and plans were made for a white elephant sale at the Jan. 9 meeting. Lunch was served by Mrs. Becky Russell and Mrs. Mary Elizabeth Fusco.

* * *

Officers were elected when Queen of Ohio Council 141, Daughters of America, met Tuesday night in the Perpetual Savings and Loan building.

They are: Mrs. Goldie Hawksworth, councilor; Mrs. Elizabeth Pugh, associate councilor; Mrs. Cora Bowman, vice councilor; Mrs. Elizabeth Harrison, associate vice councilor; Mrs. Mary Clark, conductor; Mrs. Estella Beech, warden; Mrs. Millie Lewis, inside sentinal; Mrs. Alice Shaw, outside sentinal; Mrs. Mary Haugh, 18-month trustee.

Mrs. Esther Taylor, deputy, was in charge of the election, with Mrs. Helen Moncrief clerk and Mrs. Mable Smith and Mrs. Sara Stewart tellers. The installation will be Jan. 9.

Mrs. Hawksworth was in charge of arrangements and decorations for the Christmas party, assisted by Mrs. Viola Weekiy and Mrs. Stewart. A gift exchange was held, with Mrs. Taylor and Miss Marie Headley in charge.

Reports of the relief and the Orphans and Home committees were given.

The next meeting will be Dec. 26.

Wooster Man Elected

COLUMBUS, Ohio (AP)—The Ohio Municipal League Thursday elected Wooster city councilman Robert Anderson as its president.

For 30 hours beginning on March 29, 1848, water ceased to flow over Niagara Falls. An ice jam clogged the tributary that feeds the falls.

Lisbon Area News

Mrs. Esther DeTemple 424-5965

LISBON — Morgan House was the setting for the annual Christmas party of the teachers and officers of the Sunday School of the First Christian church Wednesday night. Seventeen attended.

Harold Hiscox conducted the business session when plans were made to assist shut-ins at Christmas.

The Rev. and Mrs. Haney were in charge of games.

Lunch was served by candlelight at tables laid with Christmas cloths and decorations. Mrs. Ben Wilson presided at the piano for table games and a gift exchange was held.

The house was decorated throughout in a Christmas theme featuring white trees in the various rooms. Decorations were arranged by Mrs. Frank Randolph and Mrs. Bruce Keslar.

Hostesses were Mrs. Randolph, Mrs. Keslar, Linda Siebert and Mrs. James Nichols, a former Lisbon resident who now resides in Poland, but who still attends church here.

The group will be received Jan. 10 at the home of Mrs. Richard Mason of Thomas Rd. when boxes of cookies and candy will be packed for servicemen of the church.

Meet At Masonic Temple

Twenty - five were present Wednesday night when the past matrons and patrons met at the Masonic Temple for a coverdish dinner and Christmas party at 6:30.

Candles and pine decorated the tables.

A social time followed, with games and a gift exchange.

The committee included Miss Vinnie Warner, Mrs. Ralph Rose, Mrs. Albert Webber and Mr. and Mrs. Clarence Ball.

The next meeting will be on Jan. 10 at the temple.

Registered Nurses Meet

The Lisbon Registered Nurses Association held its Christmas party Wednesday evening, with dinner at Timberlanes in Salem. Eleven were present. A gift exchange was held.

They will meet at the home of Mrs. Darlene Claypool of N. Market St. Jan. 9.

Bridge Club Entertained

Mrs John Chillik of the Lisbon - Salem Rd. was hostess to the Wednesday Night Bridge Club, with two tables in play.

Mrs. Ralph Netz, a guest, and Mrs. Lodge Thorne took scoring honors.

Mrs. Harold Kepner will entertain Dec. 27.

Hold Dinner Party

The 20th Century Bridge Club held a dinner meeting Wednesday at 7 in Timberlanes at Salem.

Mrs. G. V. Weinstock will be hostess Jan. 11 at her home on the Lisbon - Canfield Rd.

"Early Christmas Customs" was the program topic presented by Mrs. Clyde Tschantz Wednesday night when Sorosis Club met at the home of Mrs. Marie Parry of Green St. Sixteen attended.

Mrs. Tschantz offered a resume of the humorous book by Paul Engle, "Iowa Christmas," and reviewed the origin of the burning of bayberry candles, an American tradition of the 1840's, and the English background in sending Christmas cards during the same era.

She also sang a Christmas song in German.

The home was lighted and decorated throughout in the holiday theme.

Lunch was served by the hostess, with a gift exchange following.

The next meeting will be Jan. 10 with Mrs. Bennett Taylor of E. High St.

Christmas Party Held

Caldwell Rebecca Lodge held a special Christmas party Wednesday night at the lodge hall in the Morgan building.

A coverdish dinner was served at 6:30, with the tables laid in white, covered with red net, with red and green candles in crystal. Individual favors were miniature white wreaths holding a candle and holly berries.

October, November and December birthdays of members were remembered with a three-tier cake holding 11 tiny dolls bearing the names of those honored.

Mrs. George Riggle, noble grand, conducted the business session. Donations were approved for the Rebecca home at Springfield and for the Christmas Seal fund.

Officers elected for 1968 were Mrs. Orrie Taylor, noble grand; Mrs. Robert Hohider, vice grand; Mrs. George Mosier, financial secretary; Mrs. Lloyd Hanna, recording secretary, and Mrs. Dallas Clapsaddle, a three-year, term trustee. The installation will take place Jan. 24.

A gift exchange was held. Games followed under the direction of Mrs. Esther Will and Mrs. Rondo Winters.

The next meeting will be Jan. 10.

D. of A. Lodge Meets

Miss Laura McKee, associate councilor, was in charge when the Daughters of America Lodge met Thursday night at the hall.

The schedule announced for next week includes: Serving dinner to the Rotary Club Tuesday at 6:15; serving the noon luncheon to the Kiwanis Club Thursday and the D. of A. Christmas dinner party at 6:30 Thursday. A committee will prepare the dinner and members are to bring their own table service and a gift for an exchange.

Mrs. Sadie Rose, Mrs. Mary Lewis, Mrs. Kathryn Gunn and Mrs. Florence Stacy won prizes at last night's meeting.

Lunch was served by Mrs. Ruth McKee, Mrs. Artie Anderson, Mrs. Elsie Pete and Laura McKee.

Holds Dinner Event

The Carenaught Club held a Christmas dinner meeting at the Salem Golf Club Thursday night.

Gifts were exchanged.

Mrs. Forrest McClintock will entertain Jan. 22 at her home on S. Lincoln Ave.

Fortnightly Club Meets

A 7:30 dessert opened the meeting of the Fortnightly Club Thursday night at the home of Mrs. Byron Albright on the Lisbon - Salem Rd.

A gift exchange followed along with bridge. The home was decorated in keeping with the season.

Mrs. Helen Goodballet of W. Washington St. will entertain Jan. 11.

Christmas Program Set

The Senior Citizens Variety Group will present a Christmas program at Democratic headquarters Monday at 1 p. m.

Lisbon Personals

Mr. and Mrs. C. A. Brown of Chambersburg, Pa., visited Wednesday and Thursday with Mrs. Esther DeTemple of E. Lincoln Way, and on Wednesday attended the funeral of Mr. A. L. Clark in Salineville.

Potts Named To Union Post Second Time

International Association of Machinists Local 2283 has returned Thomas Potts of East Liverpool to its presidency for his second one-year term.

The local met here Wednesday night.

Named to other offices were: Charles Hughes of East Liverpool, vice president; William Gamble of Newell, secretary, and Richard Kontnier of East Liverpool, treasurer.

Potts said reopening of wage talks will begin in February. The two-year contract signed this year provides for new wage discussions after the first year.

The present agreement, however, does not expire unitl February 1969.

'Green Phantom' Leaves Bad Taste In Lights' Theft

A youngster with a sense of the dramatic left a note reading "The Green Phantom Strikes" after stealing 40 Christmas light bulbs from a display outside the home of Raymond Thompson of 419 Thompson Ave. Thursday night, police reported.

Thompson said the bulbs were stolen between 7 and 10:18. Thieves also took 45 Christmas bulbs from his home Tuesday night, he reported. He found a note printed in green ink with the word phantom misspelled as "phanton."

Two East End boys apprehended about 7:55 p. m. Tuesday on Mulberry St. admitted they had stolen and broken two Christmas light bulbs from a tree at the First Federal Savings & Loan Association property at 1st and Pennsylvania Aves., officers said. Patrolman Karl Samples said he received a report of the incident while on routine cruiser patrol and apprehended the boys shortly afterward.

Meanwhile, Thomas O'Rourke of 1835 Ohio Ave. reported seven Christmas bulbs were stolen from a wreath on the front door of his home about 7 p.m. Thursday.

4-H News

Plans were made for a progressive supper Tuesday when members of the Helping Hands 4-H Club met Tuesday night at the home of Mrs. Charles Glass of the Lisbon Rd.

The supper will be held at the Glass home. Jack James, president, conducted business and Tim James led the 4-H pledge and devotions.

Twelve members answered roll call with a Christmas gift. Christmas favors were made for trays of the children in the "Head Start" class of McKinley school in Wellsville. A treat was given the 13 members by the hostess.

Fortune Glover presided when the No. 16 Agriculture 4-H Club met Monday night at the home of Ed Serafy of Wellsville RD 1.

Paul Boyd led devotions and Scott Glover gave the secretary's report. Joe Huston discussed "Safety on the Bus" and Dallas Glover "Basic Food Elements".

140 Join 'Advent' Party At Trinity U.P. Church

Approximately 140 attended the annual family Advent party of the Trinity United Presbyterian Church Thursday night.

The church was decorated with Christmas trees, pine, holly wreaths, poinsettia and handmade Christmas decorations. Mrs. Sidney Porter was general chairman.

Mrs. Gene Toot was in charge of activities for the Primary and pre - school children; Mrs. Jack Talbott and Mrs. Joseph Payne assisted the Primary and Junior children, and Mrs. Harry Faulk and Mrs. Richard Wallarab worked with Juniors and Junior High groups. William Persohn assisted the adults in making pine swags.

William Sutherland supervised the erection and decoration of the three Christmas trees placed in the Christian Education wing of the building and Dorothy Haugh was in charge of the nursery.

Mrs. Gladys Rose was chairman of the kitchen committee which baked cookies in preparation for Sunday night's carol program and children's Christmas party at the church. Lunch was served.

The Senior High Fellowship led devotions, with Nancy Gauron, Ann Bennett, William Muller and Douglas Millward taking part.

3 Remain At Large

CINCINNATI (AP) — Only three of 10 men who staged a mass escape from the Cincinnati Workhouse Nov. 14 now remain at large as one, Leon McConnell, 21, was captured here Thursday.

Russell Stover CANDIES
... Sweetest Gift Under the Tree!
CITIZENS DRUG STORE Walgreen AGENCY
CHESTER, W. VA.
5th & Carolina Ave. 387-2731

ONLY $19.95
EUREKA
SUPER "95"
LIGHTWEIGHT CLEANER
Suction cleans carpets ... sweeps, dusts bare floors!

MODEL SUPER 95
$19.95
TRI-STATE APPLIANCE
SALES and SERVICE
407 Market St. FU 5-0310

Santa knows best!
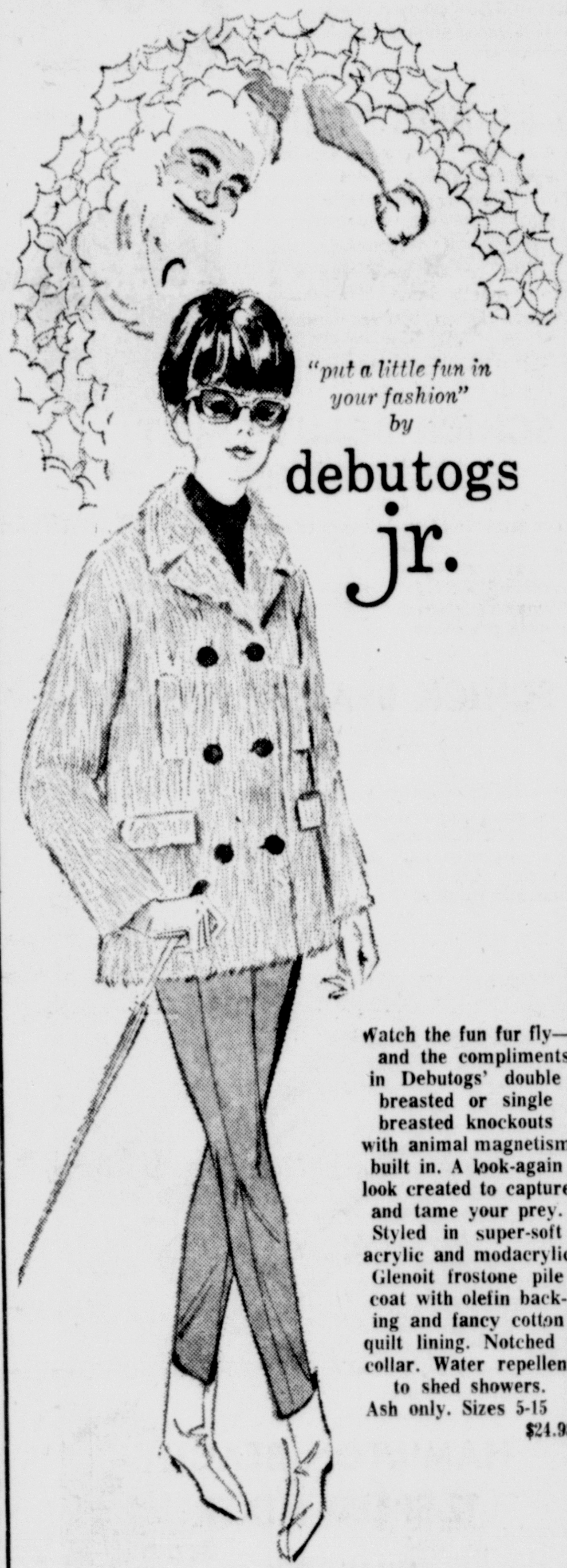
"put a little fun in your fashion" by debutogs jr.
Watch the fun fur fly— and the compliments in Debutogs' double breasted or single breasted knockouts with animal magnetism built in. A look-again look created to capture and tame your prey. Styled in super-soft acrylic and modacrylic Glenoit frostone pile coat with olefin backing and fancy cotton quilt lining. Notched collar. Water repellent to shed showers. Ash only. Sizes 5-15
$24.98
Beautiful Jackets In Suede Cloth, Corduroy or Suede and Leather
"CHARGE ACCOUNTS INVITED"
..Open Evenings Till 8:30..
FREE PARKING LOT
THE Chambers CO.
Established Over 100 Years
540 Mulberry St. East End FU 6-5910

VALU KING

Heinz Strained BABY FOODS
8c Jar

Penneys ALWAYS FIRST QUALITY
GIVE A Gift Certificate From Penney's
For the people on your Christmas List, you don't know what to buy! Give them a Gift Certificate from Penney's.
LIKE IT! . . . . CHARGE IT!
OPEN EVERY NIGHT 'TIL 9, NOW 'TIL CHRISTMAS!
SHOP 9 A.M. to 9 P.M.

Santa's Gift Hint for Small Savers
Great Idea For A Stocking Stuffer

TROLL Savings Banks
Do you know what trolls are! - - they're DANISH Good Luck Throlls. Magic little fellow from Scandinavia. There are hundreds of thousands of them, all over the world, and some at the North Pole help Santa Claus every Christmas when he gives gifts to good girls and boys. They're strongly made of the best materials, clean and washable, unbreakable and safe for all. Get one for your little saver now.
We also have Doggie and Barrel Savings Bank to put in their Christmas Stocking.
Troll Banks Available at Main Office, Auto Bank and St. Clair Office.

And don't forget the season's top TV treat
"HOW THE GRINCH STOLE CHRISTMAS!"
OUR FULL SERVICE BANK IS ONE OF THE SPONSORS!
Sunday, December 17
7 P.M. On Channel 2, KDKA-TV
FIRST NATIONAL BANK
OF EAST LIVERPOOL, OHIO
Main Office, E. 5th St. —Auto Bank, E. 4th St.— St. Clair Office, Calcutta

Hills

HILLS—THE CHRISTMAS STORE WITH MORE

FAMOUS NAME BRANDS

. . . ALL AT WONDERFUL HILLS

GENERAL ELECTRIC GIFT APPLIANCES—At Hills Low, Low Prices!

A—G.E. SPRAY/STEAM/DRY IRON
- Three great irons in one
- 39 Steam vents provide overall steam coverage
- "Water-Window" prevents overfilling
- Automatic power spring

15.88

B—G.E. COFFEE MAKER
- Completely immersible — easy to clean
- 3-9 cup capacity
- PEEK-A-BREW® gauge shows at a glance how much coffee is left
- New distinctive modern styling

15.22

C—G.E. BEDSIDE ALARM CLOCK
- Modern miniature design
- In antique white
- Excellent Christmas Gift idea
- At Hill's low, low price

2.33

D—G.E. DUAL SPEAKER RADIO
- Two large 4" speakers
- Solid-state transistor design
- Compact and smartly styled
- Warm walnut grain cabinet

15.88

E—G.E. AM/FM RADIO
- Solid-state circuitry
- Large 4" dynamic speaker
- Built-in AM antenna system, plus extended FM line cord antenna

20.88

F—G.E. TAPE RECORDER
- Functions at the touch of a button
- Solid-state circuitry
- Tape pre-wound in cartridge
- Complete with carrying strap and earphone

46.88

G—G.E. TOASTER-OVEN
- Chrome-plated body-plastic carrying handles
- Provides the finest in toasting, warming and baking
- Easy to use up-front controls
- Slide-out crumb tray for easy cleaning

27.88

H—G.E. BUFFET SKILLET
- High dome lid for extra cooking capacity
- 3-position TILT-TOP lid
- Controlled temperatures prevent burning and unnecessary "pot watching"
- 2 Adjustable steam vents

16.22

MULTI-COOKER SUNBEAM FRYPAN
- Stainless steel cooking surface with heat reservoir
- Removable control for complete immersibility
- Extra-hi dome cover for roasts, etc.
- Black handles

24.22

SUNBEAM DELUXE AUTOMATIC CAN OPENER
- Opens cans—shuts off automatically
- Knife sharpener — hollow hones cutlery
- Special section sharpens scissors, too
- 3 appliances in one

18.11

SCHICK BEAUTY MIST HAIR DRYER
- The newest and fastest way to set your hair
- Beauty Mist moisturizes and sets your hair automatically
- Two thermostats for double protection

HILLS LOW, LOW PRICE

SCHICK BEAUTY MIST FACIAL
- Provides the moisture your skin needs
- Mist gives your exterior skin radiant softness
- Mist relaxes facial muscles, reduces tension lines and wrinkles

HILLS LOW, LOW PRICE

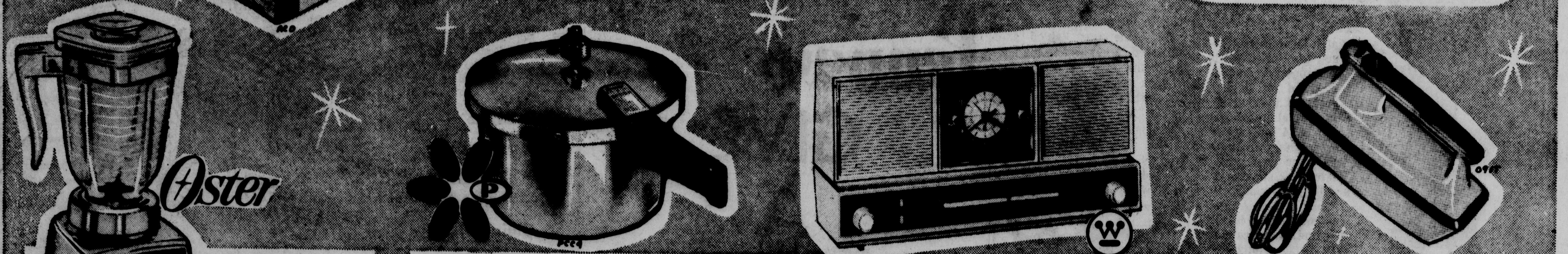

OSTERIZER 10-SPEED BLENDER

HILLS LOW, LOW PRICE

- 10 recipe-tested push-button speeds Blend and Liquefy
- Styled in elegant chrome and white
- Easy to clean

PRESTO TEFLON PRESSURE COOKER

8.22

- Faster, easier, full-flavor cooking
- Exclusive new pressure regulator
- Menu-guide on handles
- Includes free recipe book

WESTINGHOUSE AM/FM CLOCK RADIO

30.44

- Solid-state circuitry
- Smart low, slim, table design
- Automatic wake to music—turns off automatically

HAMILTON BEACH 12-SPEED MIXER

HILLS LOW, LOW PRICE

- Exclusive Power Dial
- Non-splash beaters, detachable cord
- Light, comfortable and includes attractive tray for counter or wall

Hills — OPEN WEEKDAYS 9 A.M. to 11 P.M. / ST. CLAIR PLAZA — CALCUTTA / FREE 'N' EASY PARKING — Hills

Hills

HILLS—THE CHRISTMAS STORE WITH MORE FAMOUS NAME BRANDS

... ALL AT WONDERFUL HILLS

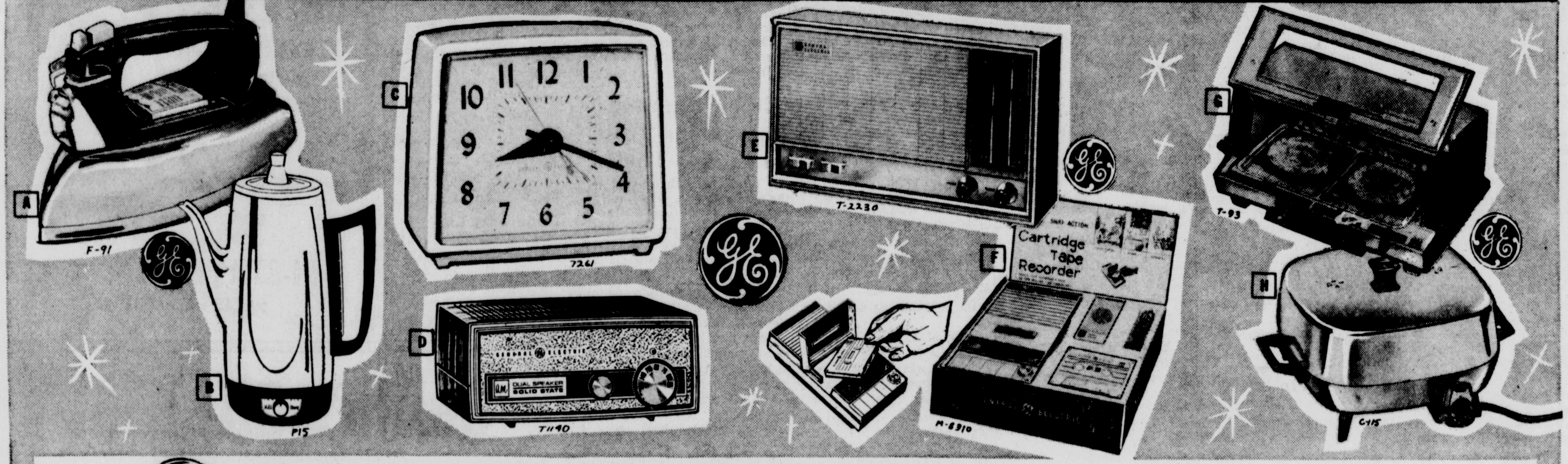

GENERAL ELECTRIC GIFT APPLIANCES—At Hills Low, Low Prices!

A—G.E. SPRAY/STEAM/DRY IRON 15.88
- Three great irons in one
- 39 Steam vents provide overall steam coverage
- "Water-Window" prevents overfilling
- Automatic power spring

C—G.E. BEDSIDE ALARM CLOCK 2.33
- Modern miniature design
- In antique white
- Excellent Christmas Gift idea
- At Hill's low, low price

E—G.E. AM/FM RADIO 20.88
- Solid-state circuitry
- Large 4" dynamic speaker
- Built-in AM antenna system, plus extended FM line cord antenna

G—G.E. TOASTER-OVEN 27.88
- Chrome-plated body-plastic carrying handles
- Provides the finest in toasting, warming and baking
- Easy to use up-front controls
- Slide-out crumb tray for easy cleaning

B—G.E. COFFEE MAKER 15.22
- Completely immersible — easy to clean
- 3-9 cup capacity
- PEEK-A-BREW® gauge shows at a glance how much coffee is left
- New distinctive modern styling

D—G.E. DUAL SPEAKER RADIO 15.88
- Two large 4" speakers
- Solid-state transistor design
- Compact and smartly styled
- Warm walnut grain cabinet

F—G.E. TAPE RECORDER 46.88
- Functions at the touch of a button
- Solid-state circuitry
- Tape pre-wound in cartridge
- Complete with carrying strap and earphone

H—G.E. BUFFET SKILLET 16.22
- High dome lid for extra cooking capacity
- 3-position TILT-TOP lid
- Controlled temperatures prevent burning and unnecessary "pot watching"
- 2 Adjustable steam vents

MULTI-COOKER SUNBEAM FRYPAN — 24.22
- Stainless steel cooking surface with heat reservoir
- Removable control for complete immersibility
- Extra-hi dome cover for roasts, etc.
- Black handles

SUNBEAM DELUXE AUTOMATIC CAN OPENER — 18.11
- Opens cans—shuts off automatically
- Knife sharpener — hollow hones cutlery
- Special section sharpens scissors, too
- 3 appliances in one

SCHICK BEAUTY MIST HAIR DRYER
- The newest and fastest way to set your hair
- Beauty Mist moisturizes and sets your hair automatically
- Two thermostats for double protection

HILLS LOW, LOW PRICE

SCHICK BEAUTY MIST FACIAL
- Provides the moisture your skin needs
- Mist gives your exterior skin radiant softness
- Mist relaxes facial muscles, reduces tension lines and wrinkles

HILLS LOW, LOW PRICE

OSTERIZER 10-SPEED BLENDER
HILLS LOW, LOW PRICE
- 10 recipe-tested push-button speeds Blend and Liquefy
- Styled in elegant chrome and white
- Easy to clean

PRESTO TEFLON PRESSURE COOKER — 8.22
- Faster, easier, full-flavor cooking
- Exclusive new pressure regulator
- Menu-guide on handles
- Includes free recipe book

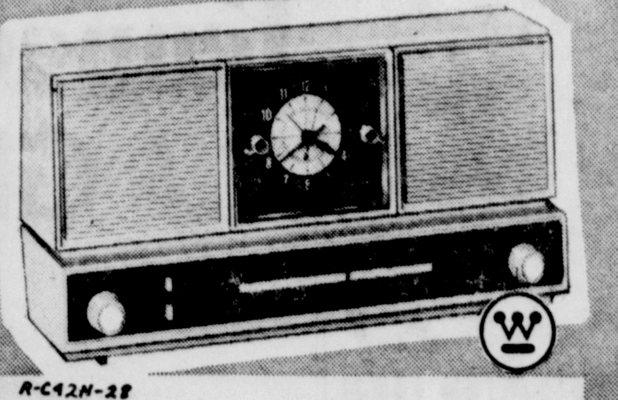

WESTINGHOUSE AM/FM CLOCK RADIO — 30.44
- Solid-state circuitry
- Smart low, slim, table design
- Automatic wake to music—turns off automatically

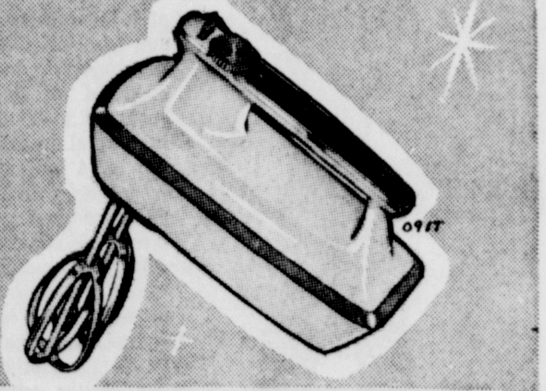

HAMILTON BEACH 12-SPEED MIXER
HILLS LOW, LOW PRICE
- Exclusive Power Dial
- Non-splash beaters, detachable cord
- Light, comfortable and includes attractive tray for counter or wall

Hills — OPEN WEEKDAYS 9 A.M. to 11 P.M. / ST. CLAIR PLAZA — CALCUTTA / FREE 'N' EASY PARKING — Hills

Ann Landers

ANSWERS YOUR PROBLEMS

Dear Ann Landers: As a freshman at a large university in North Carolina, I've encountered some pretty weird people since I arrived on campus. But I'm not especially bothered by them because I expected to run into some oddballs.

My problem is my roommate. Every time I walk into the room, he's there — standing on his head. I've become somewhat accustomed to this sight, although it was not easy.

But the annoying thing is that he makes a terrific racket when he falls. When I'm studying, these crashing sounds really shake me up. When I'm asleep, they awaken me.

The students below us and on either side of us have complained, but my roommate says these headstands are vital to his physical well-being. He also insists that they help him think more clearly and that his grades have improved since he started.

Well, maybe his grades have improved, but mine have become worse. Please suggest something. — FLUNKIN' FLOYD.

-:-

Dear Floyd: Standing on one's head does improve the circulation and many headstanders swear by his exercise. The noise, however, is something else again. Suggest that your roommate put his laundry bag or a mattress or some pillows on the floor and fall on them.

Too Many Mothers

Dear Ann: I've been going with this young man for almost two years. He has told me he loves me and asked me to marry him one day. The problem: We've broken up three times over a woman twice his age.

The woman has a fine husband, yet she must see my boy friend at least five nights a week. He goes to her house to talk for an hour or two after he leaves here. He frequently invites her to join us when we go to the theater or the movies if her husband is out of town, although he knows I do not like the idea.

He says this woman is like a mother to him, yet his own mother is so lovely and fine I don't know why he needs a substitute.

Is he having an affair with the old crow or am I nuts? I've told him how I feel about this "fiendship," but he can't seem to stay away from her. What do you think — SUE.

-:-

Dear Sue: I think your boy friend's attachment to this senior citizen is abnormal and unhealthy. He doesn't sound like very promising marriage material, Doll. In fact the whole thing is like forget it.

Useful Gift

Dear Ann: We were married recently in a private ceremony. Only the immediate families were present.

When we returned from our honeymoon, we received two letters informing us that donations to a cancer foundation had been made in our honor. We have heard of donations in memory of beloved ones who have died, but never have we heard of donations to honor newlyweds. It seems somewhat morbid and in poor taste. Please comment. — UNINFORMED.

-:-

Dear Uninformed: Donations to commemorate happy events, such as weddings, anniversaries and births are not only proper, they make better sense than an eleventh candy dish or a twelfth pair of booties.

Ann Landers will be glad to help you with your problems. Send them to her in care of The Review, enclosing a self-addressed, stamped envelope.

Keep In Trim

By IDA JEAN KAIN

Beautifying The Throatline

A dieter, singing the blues, writes: "According to your column, reaching desirable weight should give a woman a new lease on life. In my case a loss of 16 pounds has given me an inferiority complex.

Ida Jean Kain

"I'm 41 and I know that I can't expect to look young but my neckline is ugly now. Is there anything, short of a face lift, that will help this saggy skin under my chin and throat? Are there exercises to tighten the skin? I'm almost tempted to get heavy again! I am 5 feet 6 and now weigh 136 pounds. I asked my doctor about cosmetic surgery, but he said it is expensive and not available in our small town. I know I sound vain, but I'm just not ready to look old and saggy. Can only rich women stay nice looking?"

—:—

FORTY IS beautifully young —expect to look young. The cost? Elegant head posture and a little daily exercise. To take up the slack, develop the muscles covering the chin, jaw and neck so they will fully support the skin on the throat. To put the weight back on would be foolish.

The secret of a well-rounded but clearly-defined throatline is not in excess fat padding, but in toned muscles. Bring the muscles back to tone.

Isometric exercises in which you pit muscle against muscle are particularly effective for you develop the muscles without stretching the skin. Try this toner:

Make your hand into a fist, and brace the fist under your chin. Make sure your head is squarely on your shoulders with tip of chin level. Exert pressure downward with the chin while you resist strongly with fist. Hold the contraction to a slow count of six. Repeat three times, twice daily.

—:—

SOME OF you will recall the reducer who credited the following isometric exercise with enabling her to look years younger although she reduced 20 pounds. G-r-i-n, opening lips side-wide. Hold the grin and keep a stiff upper lip as you "set" the jaw, contracting hard. Exert pressure upwards as you resist with lip muscles and hold. Repeat three times, and do this at least twice daily.

The above exercise tones the platysma, a thin sheet of muscle fiber which contracts the skin on the surface of the neck. The platysma lies between the lower jaw and the collarbone. Tone in this superficial muscle is of interest mainly from a cosmetic standpoint.

Erect head posture helps to keep all the muscles of the neck toned. Get the knack of pulling up with that line at the back of your neck. Hold the tip of the chin level, tipped neither up nor down. Practice elegant head posture at all times.

Skiing Dangerous

VIENNA (AP) — In Austria more persons are injured yearly in skiing accidents than in traffic mishaps. Statistics here said last year 80,000 Austrians were injured while skiing, but only 46,000 persons were injured in traffic accidents.

Driver Flees Crash Scene

An unidentified driver fled early Thursday night after his auto damaged a parked car in the 900 block of St. George St., police reported.

Dean Wesley McPeek of 905 St. George St. told police the hit-skip car damaged the left front of his 1961 four-door sedan about 6:46 while it was parked in front of his home.

Several witnesses reported the late model car pulled in front of McPeek's car as if to park. The offending car then struck McPeek's auto, the witnesses said. Police were given a description of the auto and a license number. The witnesses said it was seen last headed east on St. George St.

A minor mishap Thursday at 5:33 p. m. on Market St. at 3rd St. involved a 1966 two-door sedan driven by Janet Lee Wilson, 23, of New Cumberland RD 2 and a 1968 coupe operated by Frank C. Manypenny, 18, of 612 Louisiana Ave., Chester.

Manypenny told police he was halted behind the Wilson car, which was stopped for a traffic light. He said he reached for an item in the glove compartment and apparently relaxed the pressure of his foot on the brake pedal, allowing his car to drift and hit the rear of the Wilson auto.

Club To Sponsor Children's Party

The Blue Crescent Club of Chester Masons and Eastern Star will hold a Christmas party for children through 12 years of age Saturday night at 7:30 in the Masonic Temple.

Members bringing children are to furnish a gift for each child with the youngster's name on the present, Walter Elliott, president, reminded.

Santa Claus will be on hand to distribute a gift. The club will provide treats and entertainment for the children.

Mrs. Doris Durham and Mrs. June Mooney are in charge of entertainment, which will include Christmas stories and carol singing. Refreshments will be served by Mrs. Ola Weaver and Mrs. Mary Wright.

Plans Completed For Yule Event

Plans were completed for the annual Christmas party next Thursday when the East Liverpool Senior Citizens Group met this week at the parish hall of St. Stephen's Episcopal Church.

The party will get under way at 1 p.m. at the parish hall with a luncheon.

The women prepared 100 Christmas stockings to be turned over to the County Welfare Department for distribution to children at Christmas. The men of the group have been assisting the Salvation Army in repairing toys.

Mrs. Mildred Rose received the corsage. There were 142 in attendance.

Assault Case Hearings Of 3 Are Delayed

Hearings for three Midland youths charged with aggravated assault and battery have been postponed until after the holidays.

The trio — David T. Vanlier, 18, of 466 Ohio Ave., James C. Crute, 20, of 367 Penn Ave. and John L. Williams, 19, of 368 Ohio Ave. — are accused of assaulting two New Brighton teen-agers near the high school there Tuesday.

They were to have received hearings Thursday before Justice of the Peace Raymond Boyer, who continued the cases until after Christmas. No definite date has been set.

Each is free on $1,000 bond. Meanwhile, New Brighton police said they still are seeking a Midland juvenile in connection with the incident.

The four allegedly were involved in the assault of Randall Davidson, 14, and Mike Yaria, 17, both of New Brighton, according to Police Chief Phillip Rini.

Potters Supply Firm, IBOP Sign New Pact

The International Brotherhood of Operative Potters said today its Local Union 163 has signed a new three-year contract with the Potters Supply Co. that grants workers 7-cent hourly raises in each year of the agreement.

The IBOP said the pact also calls for liberalized vacation, health and welfare and pension plans. The overall value of the "package" is about 30 cents an hour, it said.

Lester Null, seventh vice president of the IBOP, and a committee from Local 163 negotiated the agreement with William W. Irwin, Potters Supply president.

The fastest time ever recorded for a day's run by a sailing ship is said to have been made by the American clipper ship, "Lightning," in 1854 when it covered 437 miles in 24 hours.

DAV, Auxiliary Hold Yule Party; Will Wrap Gifts

Members of Disabled American Veterans Chapter 47 and the Auxiliary held a Christmas party Wednesday night at the home of American Legion Post 70 in Wellsville.

The tables were decorated in keeping with the season by Mrs. Edison Watson. The invocation was given by Robert Bauer.

Robert Matthews, commander, extended the welcome and introduced his officers and past commanders and Mrs. Matthews, head of the Auxiliary, presented her aides.

The program included a novelty musical act by Albert Nutz and group singing.

Members of both groups will meet Tuesday at 7:30 p. m. at the hall on Smith St. to package and wrap gifts for the County home near Lisbon. They will assemble again at the hall Dec. 24 at 6 p.m. preparatory to taking the gifts to the home, where Santa will distribute them and a program will be presented by the Lisbon Lionettes.

Grover Cleveland was the only U. S. president to serve non-consecutive terms.

News Figure Dies

MINNEAPOLIS (AP) — Miss Marie E. Owens, 80, a member of a pioneer journalism family, died Thursday. Her brother, Leo E. Owens of Palm Springs, Calif., was a former president and publisher of the St. Paul, Minn., Pioneer Press and Dispatch. She was a niece of W.J. Murphy and Frederick E. Murphy, former publishers of the Minneapolis Tribune.

Advertisement

Wake Up Your PERISTALSIS And Be Your SMILING BEST

Peristalsis is the muscular action of your digestive system. When peristaltic action slows down, waste materials can build up in the lower tract. You can become irregular, uncomfortable, stuffed.

The unique laxative formula of today's Carter's Pills gives effective, temporary relief of the irregularity by activating the slowed-down muscles of the lower tract and stimulating peristalsis.

So if you're sluggish due to irregularity, take Carter's Pills to wake up your peristalsis and you'll bounce back to your smiling best.

Millions of satisfied users take Carter's Pills for effective temporary relief of irregularity. Why don't you. 49¢.

These baby boots feel like nothing on....

Because Little Yankee baby boots are specially designed . . . skillfully and painstakingly crafted to do nothing but baby your baby's tender little feet.

According to medical reports, over 99% of all children's feet are perfect at birth. That's why we make certain that our baby boot will do *absolutely nothing to interfere with the normal development of baby's naturally perfect feet.*

Little Yankee

SHOES FIT FOR THE CHILD YOU LOVE

ALLEN'S

QUALITY SHOES

517 Washington Street

Christmas Goodies

A Coordinate from GIRLTOWN

- SKIRTS
- JUMPERS
- BERMUDAS
- SWEATERS
- TURTLE NECKS

Dyed to Match and Reasonably Priced.

Sizes: 3 to 6X

7 to 14

Preteens 6 to 14

Remember It's . . .

The Children's Shop

611 St. Clair Ave.

Enjoy Christmas

This Year more than ever . . . Put your mind at ease, Consolidate your bills and make just one easy payment - - - See about a

Consolidation Loan at the Money Store

We specialize in low-cost loans, tailored to fit your financial need.

DIVERSIFIED SAVINGS & LOAN CO.

First Street and Virginia Avenue, Chester, W. Va.—Ph. 387-2380

JADE EAST

A touch of Oriental in a masculine fragrance.

CITIZENS DRUG STORE

Walgreen AGENCY

CHESTER, W. VA.

5th & Carolina Ave. 387-2731

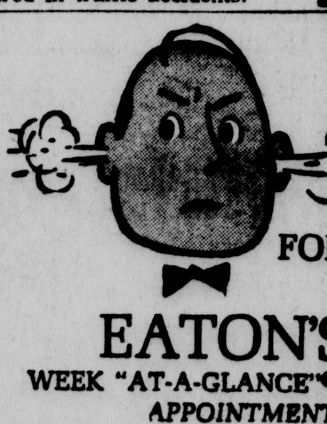

PRESSURE RELIEF VALVE FOR BUSY PEOPLE

EATON'S

WEEK "AT-A-GLANCE"®

APPOINTMENT BOOKS

Relieve the pressure of trying to remember too many details with a handy EATON desk or pocket size Week-At-A-Glance book. Shows a full week's appointments, and calendars of the current and following months, on each double-page spread.

Opens FLAT for easy writing. "Quick reference" indexed section for addresses and phone numbers. Rich simulated leather covers in variety of colors.

A handsome and practical gift for home or office.

Desk size: 8" x 4-7/8" $2.00

Pocket size: 6-1/8" x 3-3/4" $1.50

KENNEDY

OFFICE SUPPLY

106 W. Fifth St. FU 5-2970

BILLINGSLEY & SON

FOODLAND

ST. CLAIR PLAZA Route 170, CALCUTTA

USDA GRADE "A" TENDERBEST

TURKEYS

ALL SIZES

. . AT ONE LOW PRICE!

lb. 29¢

—*We Reserve The Right to Limit Quantities*—

Ann Landers

ANSWERS YOUR PROBLEMS

Dear Ann Landers: As a freshman at a large university in North Carolina, I've encountered some pretty weird people since I arrived on campus. But I'm not especially bothered by them because I expected to run into some oddballs.

My problem is my roommate. Every time I walk into the room, he's there — standing on his head. I've become somewhat accustomed to this sight, although it was not easy.

But the annoying thing is that he makes a terrific racket when he falls. When I'm studying, these crashing sounds really shake me up. When I'm asleep, they awaken me.

The students below us and on either side of us have complained, but my roommate says these headstands are vital to his physical well-being. He also insists that they help him think more clearly and that his grades have improved since he started.

Well, maybe his grades have improved, but mine have become worse. Please suggest something. — FLUNKIN' FLOYD.

-:-

Dear Floyd: Standing on one's head does improve the circulation and many headstanders swear by his exercise. The noise, however, is something else again. Suggest that your roommate put his laundry bag or a mattress or some pillows on the floor and fall on them.

Too Many Mothers

Dear Ann: I've been going with this young man for almost two years. He has told me he loves me and asked me to marry him one day. The problem: We've broken up three times over a woman twice his age.

The woman has a fine husband, yet she must see my boy friend at least five nights a week. He goes to her house to talk for an hour or two after he leaves here. He frequently invites her to join us when we go to the theater or the movies if her husband is out of town, although he knows I do not like the idea.

He says this woman is like a mother to him, yet his own mother is so lovely and fine I don't know why he needs a substitute.

Is he having an affair with the old crow or am I nuts? I've told him how I feel about this "fiendship," but he can't seem to stay away from her. What do you think — SUE.

-:-

Dear Sue: I think your boy friend's attachment to this senior citizen is abnormal and unhealthy. He doesn't sound like very promising marriage material, Doll. In fact the whole thing is like forget it.

Useful Gift

Dear Ann: We were married recently in a private ceremony. Only the immediate families were present.

When we returned from our honeymoon, we received two letters informing us that donations to a cancer foundation had been made in our honor. We have heard of donations in memory of beloved ones who have died, but never have we heard of donations to honor newlyweds. It seems somewhat morbid and in poor taste. Please comment. — UNINFORMED.

-:-

Dear Uninformed: Donations to commemorate happy events, such as weddings, anniversaries and births are not only proper, they make better sense than an eleventh candy dish or a twelfth pair of booties.

Ann Landers will be glad to help you with your problems. Send them to her in care of The Review, enclosing a self-addressed, stamped envelope.

Keep In Trim

By IDA JEAN KAIN

Beautifying The Throatline

Ida Jean Kain

A dieter, singing the blues, writes: "According to your column, reaching desirable weight should give a woman a new lease on life. In my case a loss of 16 pounds has given me an inferiority complex.

"I'm 41 and I know that I can't expect to look young but my neckline is ugly now. Is there anything, short of a face lift, that will help this saggy skin under my chin and throat? Are there exercises to tighten the skin? I'm almost tempted to get heavy again! I am 5 feet 6 and now weigh 136 pounds. I asked my doctor about cosmetic surgery, but he said it is expensive and not available in our small town. I know I sound vain, but I'm just not ready to look old and saggy. Can only rich women stay nice looking?"

—:—

FORTY IS beautifully young —expect to look young. The cost? Elegant head posture and a little daily exercise. To take up the slack, develop the muscles covering the chin, jaw and neck so they will fully support the skin on the throat. To put the weight back on would be foolish.

The secret of a well-rounded but clearly-defined throatline is not in excess fat padding, but in toned muscles. Bring the muscles back to tone.

Isometric exercises in which you pit muscle against muscle are particularly effective for you develop the muscles without stretching the skin. Try this toner:

Make your hand into a fist, and brace the fist under your chin. Make sure your head is squarely on your shoulders with tip of chin level. Exert pressure downward with the chin while you resist strongly with fist. Hold the contraction to a slow count of six. Repeat three times, twice daily.

—:—

SOME OF you will recall the reducer who credited the following isometric exercise with enabling her to look years younger although she reduced 20 pounds. G-r-i-n, opening lips side-wide. Hold the grin and keep a stiff upper lip as you "set" the jaw, contracting hard. Exert pressure upwards as you resist with lip muscles and hold. Repeat three times, and do this at least twice daily.

The above exercise tones the platysma, a thin sheet of muscle fiber which contracts the skin on the surface of the neck. The platysma lies between the lower jaw and the collarbone. Tone in this superficial muscle is of interest mainly from a cosmetic standpoint.

Erect head posture helps to keep all the muscles of the neck toned. Get the knack of pulling up with that line at the back of your neck. Hold the tip of the chin level, tipped neither up nor down. Practice elegant head posture at all times.

Skiing Dangerous

VIENNA (AP) — In Austria more persons are injured yearly in skiing accidents than in traffic mishaps. Statistics here said last year 80,000 Austrians were injured while skiing, but only 46,000 persons were injured in traffic accidents.

Driver Flees Crash Scene

An unidentified driver fled early Thursday night after his auto damaged a parked car in the 900 block of St. George St., police reported.

Dean Wesley McPeek of 905 St. George St. told police the hit-skip car damaged the left front of his 1961 four-door sedan about 6:46 while it was parked in front of his home.

Several witnesses reported the late model car pulled in front of McPeek's car as if to park. The offending car then struck McPeek's auto, the witnesses said. Police were given a description of the auto and a license number. The witnesses said it was seen last headed east on St. George St.

A minor mishap Thursday at 5:33 p. m. on Market St. at 3rd St. involved a 1966 two-door sedan driven by Janet Lee Wilson, 23, of New Cumberland RD 2 and a 1968 coupe operated by Frank C. Manypenny, 18, of 612 Louisiana Ave., Chester.

Manypenny told police he was halted behind the Wilson car, which was stopped for a traffic light. He said he reached for an item in the glove compartment and apparently relaxed the pressure of his foot on the brake pedal, allowing his car to drift and hit the rear of the Wilson auto.

Club To Sponsor Children's Party

The Blue Crescent Club of Chester Masons and Eastern Star will hold a Christmas party for children through 12 years of age Saturday night at 7:30 in the Masonic Temple.

Members bringing children are to furnish a gift for each child with the youngster's name on the present, Walter Elliott, president, reminded.

Santa Claus will be on hand to distribute a gift. The club will provide treats and entertainment for the children.

Mrs. Doris Durham and Mrs. June Mooney are in charge of entertainment, which will include Christmas stories and carol singing. Refreshments will be served by Mrs. Ola Weaver and Mrs. Mary Wright.

Plans Completed For Yule Event

Plans were completed for the annual Christmas party next Thursday when the East Liverpool Senior Citizens Group met this week at the parish hall of St. Stephen's Episcopal Church.

The party will get under way at 1 p.m. at the parish hall with a luncheon.

The women prepared 100 Christmas stockings to be turned over to the County Welfare Department for distribution to children at Christmas. The men of the group have been assisting the Salvation Army in repairing toys.

Mrs. Mildred Rose received the corsage. There were 142 in attendance.

Assault Case Hearings Of 3 Are Delayed

Hearings for three Midland youths charged with aggravated assault and battery have been postponed until after the holidays.

The trio — David T. Vanlier, 18, of 466 Ohio Ave., James C. Crute, 20, of 367 Penn Ave. and John L. Williams, 19, of 368 Ohio Ave. — are accused of assaulting two New Brighton teen-agers near the high school there Tuesday.

They were to have received hearings Thursday before Justice of the Peace Raymond Boyer, who continued the cases until after Christmas. No definite date has been set.

Each is free on $1,000 bond. Meanwhile, New Brighton police said they still are seeking a Midland juvenile in connection with the incident.

The four allegedly were involved in the assault of Randall Davidson, 14, and Mike Yaria, 17, both of New Brighton, according to Police Chief Phillip Rini.

Potters Supply Firm, IBOP Sign New Pact

The International Brotherhood of Operative Potters said today its Local Union 163 has signed a new three-year contract with the Potters Supply Co. that grants workers 7-cent hourly raises in each year of the agreement.

The IBOP said the pact also calls for liberalized vacation, health and welfare and pension plans. The overall value of the "package" is about 30 cents an hour, it said.

Lester Null, seventh vice president of the IBOP, and a committee from Local 163 negotiated the agreement with William W. Irwin, Potters Supply president.

The fastest time ever recorded for a day's run by a sailing ship is said to have been made by the American clipper ship, "Lightning," in 1854 when it covered 437 miles in 24 hours.

DAV, Auxiliary Hold Yule Party; Will Wrap Gifts

Members of Disabled American Veterans Chapter 47 and the Auxiliary held a Christmas party Wednesday night at the home of American Legion Post 70 in Wellsville.

The tables were decorated in keeping with the season by Mrs. Edison Watson. The invocation was given by Robert Bauer.

Robert Matthews, commander, extended the welcome and introduced his officers and past commanders and Mrs. Matthews, head of the Auxiliary, presented her aides.

The program included a novelty musical act by Albert Nutz and group singing.

Members of both groups will meet Tuesday at 7:30 p. m. at the hall on Smith St. to package and wrap gifts for the County home near Lisbon. They will assemble again at the hall Dec. 24 at 6 p.m. preparatory to taking the gifts to the home, where Santa will distribute them and a program will be presented by the Lisbon Lionettes.

Grover Cleveland was the only U. S. president to serve non-consecutive terms.

News Figure Dies

MINNEAPOLIS (AP) — Miss Marie E. Owens, 80, a member of a pioneer journalism family, died Thursday. Her brother, Leo E. Owens of Palm Springs, Calif., was a former president and publisher of the St. Paul, Minn., Pioneer Press and Dispatch. She was a niece of W.J. Murphy and Frederick E. Murphy, former publishers of the Minneapolis Tribune.

Advertisement

Wake Up Your PERISTALSIS And Be Your SMILING BEST

Peristalsis is the muscular action of your digestive system. When peristaltic action slows down, waste materials can build up in the lower tract. You can become irregular, uncomfortable, stuffed.

The unique laxative formula of today's Carter's Pills gives effective, temporary relief of the irregularity by activating the slowed-down muscles of the lower tract and stimulating peristalsis.

So if you're sluggish due to irregularity, take Carter's Pills to wake up your peristalsis and you'll bounce back to your smiling best.

Millions of satisfied users take Carter's Pills for effective temporary relief of irregularity. Why don't you. 49¢.

These baby boots feel like nothing on....

Because Little Yankee baby boots are specially designed . . . skillfully and painstakingly crafted to do nothing but baby your baby's tender little feet.

According to medical reports, over 99% of all children's feet are perfect at birth. That's why we make certain that our baby boot will do *absolutely nothing to interfere with the normal development of baby's naturally perfect feet.*

Little Yankee

SHOES FIT FOR THE CHILD YOU LOVE

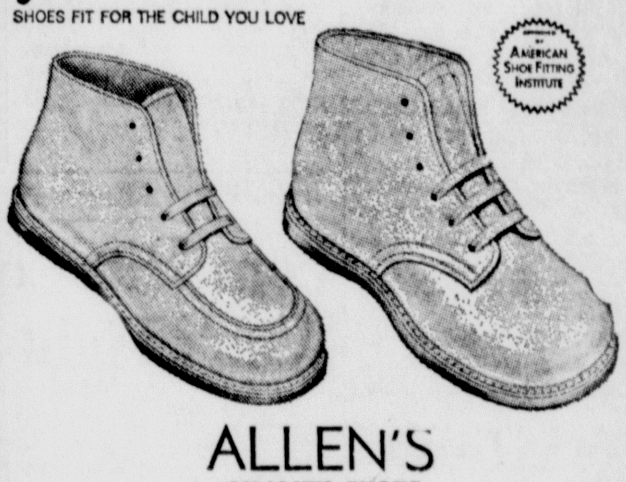

ALLEN'S

QUALITY SHOES

517 Washington Street

Christmas Goodies

A Coordinate from GIRLTOWN

- SKIRTS
- JUMPERS
- BERMUDAS
- SWEATERS
- TURTLE NECKS

Dyed to Match and Reasonably Priced.

Sizes: 3 to 6X

7 to 14

Preteens 6 to 14

Remember It's . . .

The Children's Shop

611 St. Clair Ave.

Enjoy Christmas

This Year more than ever . . . Put your mind at ease, Consolidate your bills and make just one easy payment - - - See about a

Consolidation Loan at the Money Store

We specialize in low-cost loans, tailored to fit your financial need.

DIVERSIFIED SAVINGS & LOAN CO.

First Street and Virginia Avenue, Chester, W. Va.—Ph. 387-2380

JADE EAST

A touch of Oriental in a masculine fragrance.

CITIZENS DRUG STORE

Walgreen AGENCY

CHESTER, W. VA.

5th & Carolina Ave. 387-2731

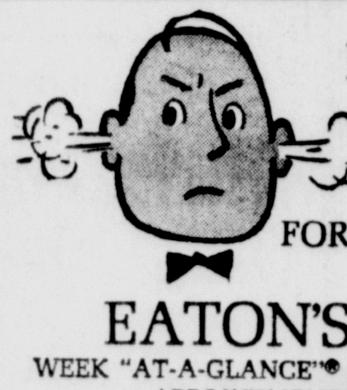

PRESSURE RELIEF VALVE FOR BUSY PEOPLE

EATON'S

WEEK "AT-A-GLANCE"® APPOINTMENT BOOKS

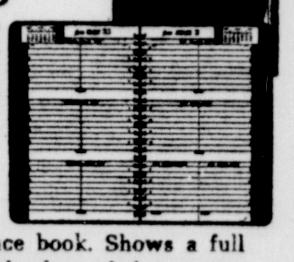

Relieve the pressure of trying to remember too many details with a handy EATON desk or pocket size Week-At-A-Glance book. Shows a full week's appointments, and calendars of the current and following months, on each double-page spread.

Opens FLAT for easy writing. "Quick reference" indexed section for addresses and phone numbers. Rich simulated leather covers in variety of colors.

A handsome and practical gift for home or office.

Desk size: 8" x 7-7/8" $2.00

Pocket size: 6-1/8" x 3-3/4" $1.50

KENNEDY OFFICE SUPPLY

106 W. Fifth St. FU 5-2970

BILLINGSLEY & SON

FOODLAND

ST. CLAIR PLAZA Route 170, CALCUTTA

USDA GRADE "A" TENDERBEST

TURKEYS

ALL SIZES

. . AT ONE LOW PRICE!

lb. 29¢

—We Reserve The Right to Limit Quantities—

Hints from Heloise

— By Heloise Cruse —

DEAR HELOISE: Here's a holiday use for that punch bowl:

When my daughter gave a teen-age party, it called for lots of chips and dips.

I cut cardboard the correct size and shape to make a center divider for the bowl. Then covered the divider with foil for an attractive appearance.

On one side I heaped potato chips, on the other side corn chips. I filled several of the matching cups with a variety of dips.

We had a pretty chip and dip set of such ample proportions that refills were not needed.

MRS. G. T. KINGERY.

-:-

Thanks for reminding us that we should get those punch bowls ready.

If they are not used for a beverage, your idea to put chips in them is terrific. In fact, if you wanted to serve more than two kinds of chips, you could divide the bowl into four sections easily.

HELOISE.

DEAR HELOISE: My 18-month-old son insists on eating "whole" apples like his older brother. But he eats them seeds and all.

I've found that he's satisified if I core his apple, as I do for baked ones.

No seeds or stem to eat and the "thumb-hole" makes it easier for small hands to hold the apple.

MARTHA CLARK.

DEAR HELOISE: If you have rocks or gravel covering the ground around plants, you can use the blower end of your tank vacuum to move leaves over to an area where it is easier to collect them.

I also use the blowing end before vacuuming the car interior. It will blow out dust from places that the nozzle can't reach when used as a vacuum.

JOHN BOGUE.

DEAR HELOISE: I thought some readers might be interested in my way of cleaning small figurines which have become caked with dirt and grease.

First, I spray them all over with window cleaner. Then use a cotton swab to wipe out all the little crevices. Rinse and dry.

I had a pair of peasant children figurines over my stove for several years and they became so greasy I was ready to discard them. Now after cleaning them this way, they look like new again and it's so easy, too.

JUDITH.

DEAR HELOISE: For the past many years I've huffed and puffed when struggling with rubbers and overshoes, both for my plump self, and wriggling, spaghetti-legged youngsters.

No more!

I now put the shoes inside the rain boots FIRST, then step in the shoes. Sure is easier.

H. H.

DEAR HELOISE: Here is a good hint for preparing vegetables since some of our children do not like them.

Try mushroom soup and cream of chicken over certain vegetables. Mushroom soup is very good over green string beans. Cream of chicken soup is good with peas.

I am sure that your children will clean up their plates and perhaps even ask for a second helping. Mine do.

MARGARET O'CONNOR.

-:-

DEAR HELOISE: At our house, we never use paper napkins for more than one meal, regardless how little they are used. But there is a use for these "still good" napkins:

When we sweep our kitchen floor and must use a dustpan, we dampen one of these napkins and pinch up the little poke of sweepings, using several napkins if needed.

This makes the task easy.

MRS. H. GRUNER.

Urges Prayer Every New Year's Day

Pope Hits Cowards Who Won't Fight For Liberty

VATICAN CITY (AP) — Pope Paul VI appealed today for worldwide prayers for peace every New Year's Day but rebuked cowards who refuse to fight for justice and liberty.

"Peace is not pacifism," he said, in a papal statement.

"It is to be hoped," the Pope declared, "(that) the exaltation of the ideal of peace may not favor the cowardice of those who fear it may be their duty to give their life for the service of their own country and of their own brothers when these are engaged in the defense of justice and liberty, and who seek only the flight from their responsibility and the risks that are necessarily involved in the accomplishment of great duties and generous exploits.

"Peace....does not mask a base and slothful concept of life but is proclaimed the highest and most universal values of life—truth, justice, freedom, love."

In his first message on world events since his prostate operation Nov. 4 the 70-year-old pontiff of the Roman Catholic church warned against the "apocalyptic awfulness" of modern war.

He advised political leaders against believing that only force and policies of deterrence can resolve international controversies.

He also deplored nationalism, arms buildups, racism and revenge.

The Pope spoke in an unusual papal document addressed to the world's half billion Roman Catholics and to "all men of good will."

He reaffirmed his fears of nuclear war, saying: "We see peace to be threatened so seriously and with intimations of terrible events, which may prove catastrophic for entire nations and perhaps even for a great part of mankind."

The document was dated Dec. 8 but was made public by the Vatican today. It contained two parts—one addressed to men of good will throughout the world, and the other to the bishops and laymen of the Roman Catholic Church.

The Pope did not refer specifically to the Vietnam war although at past Christmas seasons he has issued appeals for peace there.

It seemed clear, however, that the war was still uppermost in his thoughts.

Drained canned onions may be heated in a skillet in a little butter and honey.

After King's Bid To Oust Junta

Greek Military Regime Declares Order Prevails

ATHENS (AP) — The Greek military government declared today that "absolute order" prevails throughout the country two days after King Constantine's abortive attempt to oust the military dictatorship.

Brig. Stylianos Patakos, one of the junta members, said: "Let the enemies of Greece be informed, and all those who may have doubted, that the entire Greek people are supporting regenerative efforts of the national government."

Both the United States and Britain were taking new looks at their relations with the military regime. The U.S. State Department said it was withholding recognition in the wake of the young king's ouster, while Britain held that its recognition was invalidated because the chief of state to whom its ambassador was accredited—the king—had fled the country.

The junta announced it had reports from the provinces that absolute order prevailed throughout the country.

Life was back to normal in Athens. Tanks and troops that took up Wednesday in the early stages of the king's counter coup were gone from the streets.

A wet drizzle dampened Christmas shopping but banks and businesses operated normally.

The big questions on all sides were "What's the king going to do now?" and "Has he said anything so far?"

Constantine and his family stayed in seclusion in Rome and gave no public sign where or when they would go from there.

Rumors circulated in Rome that the king had been in telephone contact with the junta in Athens. There was speculation that the king and Col. George Papadopoulos, the junta strongman who made himself premier shortly before the king fled, might be discussing some way for Costantine to come back.

At noon the king and his Danish-born wife were still in the Greek Embassy where they took refuge on arriving in Rome at dawn Thursday.

Against a background of deep official concern in Washington because of Greece's position on the southeast flank of the North Atlantic Treaty Organization's defense line, Ambassador Phillips Talbot, the U.S. envoy in Athens, began informal contacts with the military government.

"The situation in Greece is calm at the moment. Not all the facts of this complex situation are clear, and we continue to give it careful study," a State Department spokesman in Washington said Thursday.

He said the situation involved many "delicate and important considerations."

Some observers in Washington considered that the pressure of day-to-day living, involving American residents of Greece and mutual defense commitments, would make continuance of relations between the Greek and U.S. governments unavoidable.

Third In Divorces

BUDAPEST (AP) — Hungary ranks third behind the United States and Romania in the world's divorce rate, the news agency MTI reported, adding that Hungarian courts this year by November divorced 20,000 couples.

FCC Clears Way For Lower Phone Rates In Nation

WASHINGTON (AP) — Action by the Federal Communications Commission has cleared the way for lower telephone rates throughout the country. Now it's up to the states.

The FCC approved Thursday a temporary plan allowing state utilities commissions at their option to reduce interstate telephone charges by $66 million next year. One FCC official predicted most states will make the reductions retroactive to Dec. 1.

The FCC, conducting a lengthy probe of the financial structure of the American Telephone & Telegraph Co., voted last July 5 to permit the states to make an $85 million reduction in intrastate rates.

A spokesman said when the matter is finally resolved, sometime before next Feb. 1, the FCC will restore the full $85 million. And, he added, there are proposals to increase this amount.

Killed In Vietnam

WASHINGTON (AP)—Marine Lance Cpl. Michael J. Pastva of Lakewood, Ohio, has been killed in action in Vietnam, the Defense Department said Thursday.

ANY CUT TREE $3.00

Pine Spruce

ROOTED TREES SLIGHTLY HIGHER

L&M HARDWARE

Corner 170 and Smiths Ferry Road

Calcutta — 385-5156

CRAIG'S PRODUCE MKT.
The Home of Fresh Produce
16th and Main Street, Wellsville

R.C. COLA

6 Qts. $1.00 6 16 Oz. $1.15

Plus Tax and Deposit

Cottage Cheese 2 lb. 39c

FOR THE HOLIDAYS

Beer, Wine, Mixed Drinks

HAVE YOU OPENED YOUR NEW

CENTRAL FEDERAL CHRISTMAS CLUB?

Select your plan now . . . Simply decide how much you would like to have for carefree Christmas spending next year . . . that's all there is to it! Enjoy happy holiday spending the Central Federal way! Open your Christmas Club today!

YOU SAVE EACH WEEK	.25	.50	$ 1.00	$2.00	$5.00	$ 10.00
YOU GET IN '68	$12.50	$25.00	$50.00	$100.	$250.	$500.00

Central Federal
OF WELLSVILLE
601 MAIN ST. LE 2-1517

Refreshingly Different

ENGLISH LEATHER

Men's Cologne

CITIZENS DRUG STORE
Walgreen AGENCY
CHESTER, W. VA.
5th & Carolina Ave. 387-2731

For the rich guys, a Gold Alligator®

This is the coat for the successful man. It's an all-weather coat with up-to-the-minute styling. In a fine, lightweight worsted gabardine made from 100% Australian virgin wool. (The nicest there is, we might add.) It's CRAVANETTE® treated for water repellency and if you so choose, a 100% wool liner with full sleeves can be zipped in for warmth. The Gold Alligator in the season's newest colors. $60.00

★ Charge Accounts Invited
★ Layaway Now for Christmas
★ Christmas Charges not due 'til Feb. 1, 1968
★ Open Until 8:30 Every Nite 'Til Christmas

(Except Saturdays)

ROBINS and SANT
THE MEN'S STORE

Corner 5th & Market Sts. Phone 385-8740

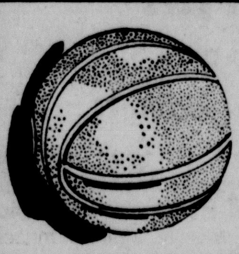

OFFICIAL SIZE BASKETBALL

Sale Price $2.39
Regular 2.99

BASKETBALL BANKING BOARD

• Regulation Size
• Primed
• 5/8" Thick

$7.95

GIVE HIM A HOMELITE XL CHAIN SAW

Surprise your man with this gift of year 'round usefulness. He'll cut firewood and fence posts, prune trees, clear campsites—in fact, he'll do any woodcutting job faster and easier with a Homelite XL—the world's fastest-selling chain saws! Find out for yourself why a lightweight, power-packed Homelite XL will be the most appreciated gift you can give—come in this week for a free demonstration.

OREGON FACTORY FITTED CHAIN

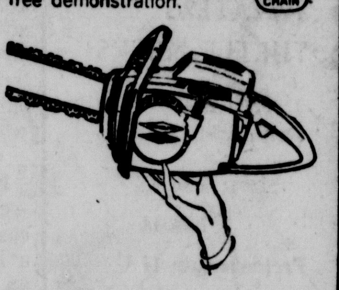

Choice of Model

$10 OFF

Regular Price

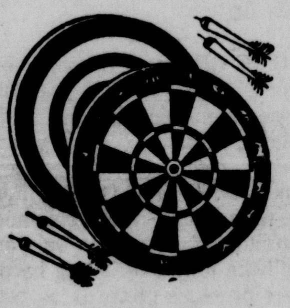

REGENT DART SET

REG. 3.99
Now Only 2.99

ARCHERY SETS

10% off

VINYL COATED 110 POUND BARBELL SET

Reg. 25.90

Now Only $19.95

GREAT NEW Rapala KNIFE

This Fish 'N Fillet Knife from Rapala is the best for filleting, cleaning game and cutting up bait. 6" stainless steel blade is flexible and hand honed to razor sharpness. Beautiful hand-tooled Laplander sheath. Knife and sheath both only Reg. 3.49

Now Only $2.49

EVEREADY "D" Size BATTERIES

Reg. 20c Each

2 for 29c

GIBSON Christmas Cards

BOXED

25 ALL ALIKE $1.00

Magnificent cards at a modest price, imaginative designs, exquisite art techniques.

OPEN DAILY 9 to 9

POTTERS LUMBER COMPANY

ST. CLAIR PLAZA

Route 170 Calcutta FU 5-3000

Hints from Heloise

— By Heloise Cruse —

DEAR HELOISE: Here's a holiday use for that punch bowl:

When my daughter gave a teen-age party, it called for lots of chips and dips.

I cut cardboard the correct size and shape to make a center divider for the bowl. Then covered the divider with foil for an attractive appearance.

On one side I heaped potato chips, on the other side corn chips. I filled several of the matching cups with a variety of dips.

We had a pretty chip and dip set of such ample proportions that refills were not needed.

MRS. G. T. KINGERY.

-:-

Thanks for reminding us that we should get those punch bowls ready.

If they are not used for a beverage, your idea to put chips in them is terrific. In fact, if you wanted to serve more than two kinds of chips, you could divide the bowl into four sections easily.

HELOISE.

DEAR HELOISE: My 18-month-old son insists on eating "whole" apples like his older brother. But he eats them seeds and all.

I've found that he's satisified if I core his apple, as I do for baked ones.

No seeds or stem to eat and the "thumb-hole" makes it easier for small hands to hold the apple.

MARTHA CLARK.

DEAR HELOISE: If you have rocks or gravel covering the ground around plants, you can use the blower end of your tank vacuum to move leaves over to an area where it is easier to collect them.

I also use the blowing end before vacuuming the car interior. It will blow out dust from places that the nozzle can't reach when used as a vacuum.

JOHN BOGUE.

DEAR HELOISE: I thought some readers might be interested in my way of cleaning small figurines which have become caked with dirt and grease.

First, I spray them all over with window cleaner. Then use a cotton swab to wipe out all the little crevices. Rinse and dry.

I had a pair of peasant children figurines over my stove for several years and they became so greasy I was ready to discard them. Now after cleaning them this way, they look like new again and it's so easy, too.

JUDITH.

DEAR HELOISE: For the past many years I've huffed and puffed when struggling with rubbers and overshoes, both for my plump self, and wriggling, spaghetti-legged youngsters.

No more!

I now put the shoes inside the rain boots FIRST, then step in the shoes. Sure is easier.

H. H.

DEAR HELOISE: Here is a good hint for preparing vegetables since some of our children do not like them.

Try mushroom soup and cream of chicken over certain vegetables. Mushroom soup is very good over green string beans. Cream of chicken soup is good with peas.

I am sure that your children will clean up their plates and perhaps even ask for a second helping. Mine do.

MARGARET O'CONNOR.

-:-

DEAR HELOISE: At our house, we never use paper napkins for more than one meal, regardless how little they are used. But there is a use for these "still good" napkins:

When we sweep our kitchen floor and must use a dustpan, we dampen one of these napkins and pinch up the little poke of sweepings, using several napkins if needed.

This makes the task easy.

MRS. H. GRUNER.

Urges Prayer Every New Year's Day

Pope Hits Cowards Who Won't Fight For Liberty

VATICAN CITY (AP) — Pope Paul VI appealed today for worldwide prayers for peace every New Year's Day but rebuked cowards who refuse to fight for justice and liberty.

"Peace is not pacifism," he said, in a papal statement.

"It is to be hoped," the Pope declared, "(that) the exaltation of the ideal of peace may not favor the cowardice of those who fear it may be their duty to give their life for the service of their own country and of their own brothers when these are engaged in the defense of justice and liberty, and who seek only the flight from their responsibility and the risks that are necessarily involved in the accomplishment of great duties and generous exploits.

"Peace....does not mask a base and slothful concept of life but is proclaimed the highest and most universal values of life—truth, justice, freedom, love."

In his first message on world events since his prostate operation Nov. 4 the 70-year-old pontiff of the Roman Catholic church warned against the "apocalyptic awfulness" of modern war.

He advised political leaders against believing that only force and policies of deterrence can resolve international controversies.

He also deplored nationalism, arms buildups, racism and revenge.

The Pope spoke in an unusual papal document addressed to the world's half billion Roman Catholics and to "all men of good will."

He reaffirmed his fears of nuclear war, saying: "We see peace to be threatened so seriously and with intimations of terrible events, which may prove catastrophic for entire nations and perhaps even for a great part of mankind."

The document was dated Dec. 8 but was made public by the Vatican today. It contained two parts—one addressed to men of good will throughout the world, and the other to the bishops and laymen of the Roman Catholic Church.

The Pope did not refer specifically to the Vietnam war although at past Christmas seasons he has issued appeals for peace there.

It seemed clear, however, that the war was still uppermost in his thoughts.

Drained canned onions may be heated in a skillet in a little butter and honey.

After King's Bid To Oust Junta

Greek Military Regime Declares Order Prevails

ATHENS (AP) — The Greek military government declared today that "absolute order" prevails throughout the country two days after King Constantine's abortive attempt to oust the military dictatorship.

Brig. Stylianos Patakos, one of the junta members, said: "Let the enemies of Greece be informed, and all those who may have doubted, that the entire Greek people are supporting regenerative efforts of the national government."

Both the United States and Britain were taking new looks at their relations with the military regime. The U.S. State Department said it was withholding recognition in the wake of the young king's ouster, while Britain held that its recognition was invalidated because the chief of state to whom its ambassador was accredited—the king—had fled the country.

The junta announced it had reports from the provinces that absolute order prevailed throughout the country.

Life was back to normal in Athens. Tanks and troops that took up Wednesday in the early stages of the king's counter coup were gone from the streets.

A wet drizzle dampened Christmas shopping but banks and businesses operated normally.

The big questions on all sides were "What's the king going to do now?" and "Has he said anything so far?"

Constantine and his family stayed in seclusion in Rome and gave no public sign where or when they would go from there.

Rumors circulated in Rome that the king had been in telephone contact with the junta in Athens. There was speculation that the king and Col. George Papadopoulos, the junta strongman who made himself premier shortly before the king fled, might be discussing some way for Costantine to come back.

At noon the king and his Danish-born wife were still in the Greek Embassy where they took refuge on arriving in Rome at dawn Thursday.

Against a background of deep official concern in Washington because of Greece's position on the southeast flank of the North Atlantic Treaty Organization's defense line, Ambassador Phillips Talbot, the U.S. envoy in Athens, began informal contacts with the military government.

"The situation in Greece is calm at the moment. Not all the facts of this complex situation are clear, and we continue to give it careful study," a State Department spokesman in Washington said Thursday.

He said the situation involved many "delicate and important considerations."

Some observers in Washington considered that the pressure of day-to-day living, involving American residents of Greece and mutual defense commitments, would make continuance of relations between the Greek and U.S. governments unavoidable.

Third In Divorces

BUDAPEST (AP) — Hungary ranks third behind the United States and Romania in the world's divorce rate, the news agency MTI reported, adding that Hungarian courts this year by November divorced 20,000 couples.

FCC Clears Way For Lower Phone Rates In Nation

WASHINGTON (AP) — Action by the Federal Communications Commission has cleared the way for lower telephone rates throughout the country. Now it's up to the states.

The FCC approved Thursday a temporary plan allowing state utilities commissions at their option to reduce interstate telephone charges by $66 million next year. One FCC official predicted most states will make the reductions retroactive to Dec. 1.

The FCC, conducting a lengthy probe of the financial structure of the American Telephone & Telegraph Co., voted last July 5 to permit the states to make an $85 million reduction in intrastate rates.

A spokesman said when the matter is finally resolved, sometime before next Feb. 1, the FCC will restore the full $85 million. And, he added, there are proposals to increase this amount.

Killed In Vietnam

WASHINGTON (AP)—Marine Lance Cpl. Michael J. Pastva of Lakewood, Ohio, has been killed in action in Vietnam, the Defense Department said Thursday.

ANY CUT TREE $3.00

ROOTED TREES SLIGHTLY HIGHER

L&M HARDWARE

Corner 170 and Smiths Ferry Road

Calcutta — 385-5156

CRAIG'S PRODUCE MKT.

The Home of Fresh Produce

16th and Main Street, Wellsville

R.C. COLA

6 Qts. $1.00 6 16 Oz. $1.15

Plus Tax and Deposit

Cottage Cheese 2 lb. 39c

FOR THE HOLIDAYS

Beer, Wine, Mixed Drinks

Refreshingly Different

ENGLISH LEATHER

Men's Cologne

CITIZENS DRUG STORE

Walgreen AGENCY

CHESTER, W. VA.

5th & Carolina Ave. 387-2731

HAVE YOU OPENED YOUR NEW

CENTRAL FEDERAL CHRISTMAS CLUB?

Select your plan now . . . Simply decide how much you would like to have for carefree Christmas spending next year . . . that's all there is to it! Enjoy happy holiday spending the Central Federal way! Open your Christmas Club today!

YOU SAVE EACH WEEK	.25	.50	$ 1.00	$2.00	$5.00	$ 10.00
YOU GET IN '68	$12.50	$25.00	$50.00	$100.	$250.	$500.00

Central Federal

OF WELLSVILLE

601 MAIN ST. LE 2-1517

For the rich guys, a Gold Alligator®

This is the coat for the successful man. It's an all-weather coat with up-to-the-minute styling. In a fine, lightweight worsted gabardine made from 100% Australian virgin wool. (The nicest there is, we might add.) It's CRAVANETTE® treated for water repellency and if you so choose, a 100% wool liner with full sleeves can be zipped in for warmth. The Gold Alligator in the season's newest colors. $60.00

★ Charge Accounts Invited
★ Layaway Now for Christmas
★ Christmas Charges not due 'til Feb. 1, 1968
★ Open Until 8:30 Every Nite 'Til Christmas

(Except Saturdays)

ROBINS and SANT

THE MEN'S STORE

Corner 5th & Market Sts. Phone 385-8740

MINI PRICED GIFTS AT POTTERS LUMBER

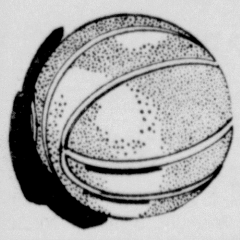

OFFICIAL SIZE BASKETBALL

Sale Price $2.39

Regular 2.99

BASKETBALL BANKING BOARD

- Regulation Size
- Primed
- 5/8" Thick

$7.95

GIVE HIM A HOMELITE XL CHAIN SAW

Surprise your man with this gift of year 'round usefulness. He'll cut firewood and fence posts, prune trees, clear campsites—in fact, he'll do any woodcutting job faster and easier with a Homelite XL—the world's fastest-selling chain saws! Find out for yourself why a lightweight, power-packed Homelite XL will be the most appreciated gift you can give—come in this week for a free demonstration.

OREGON FACTORY FITTED CHAIN

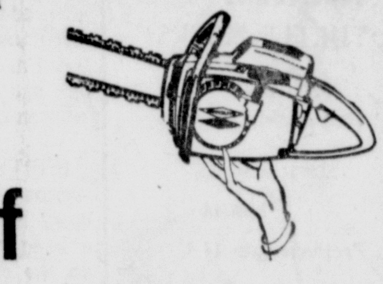

Choice of Model $10 OFF Regular Price

REGENT DART SET

REG. 3.99 Now Only 2.99

ARCHERY SETS 10% off

VINYL COATED 110 POUND BARBELL SET

Reg. 25.90

Now Only $19.95

GREAT NEW Rapala KNIFE

This Fish 'N Fillet Knife from Rapala is *the best* for filleting, cleaning game and cutting up bait. 6" stainless steel blade is flexible and hand honed to razor sharpness. Beautiful hand-tooled Laplander sheath. Knife and sheath both only Reg. 3.49

Now Only $2.49

EVEREADY "D" Size BATTERIES

Reg. 20c Each

2 for 29c

GIBSON Christmas Cards BOXED

25 ALL ALIKE $1.00

Magnificent cards at a modest price, imaginative designs, exquisite art techniques.

OPEN DAILY 9 to 9

POTTERS LUMBER COMPANY

ST. CLAIR PLAZA

Route 170 Calcutta FU 5-3000

After Vigorous Attack Earlier This Week

LBJ Says GOP Not Bad After All

WASHINGTON (AP) — President Johnson, who vigorously attacked Republican leaders earlier this week, says they aren't so bad after all.

"I say good things about the members of the other party—when there are good things to say," Johnson told a White House audience Thursday. "We frequently have that opportunity."

Johnson had told the AFL-CIO convention in Miami Beach, Fla., that Republicans are "wooden soldiers" riding a buggy capable only of going backwards and downhill.

But while signing the Flammable Fabrics Act he told his White House listeners, including several congressmen: "I don't want to get into name-calling contests. I don't want to say any ugly things about individuals. But I do about programs and about bills."

The Republicans aren't dropping the matter there. The President's speech was broadcast on the major networks and the GOP demanded equal time, which will be granted tonight. Senate Republican Leader Everett M. Dirksen and House Republican Leader Gerald R. Ford will respond to Johnson's Tuesday night speech.

The TV round robin will continue next Tuesday night when Johnson participates in a one-hour interview on the three major radio-TV networks. "Conversation With the President" will be taped in advance.

Johnson seemed to have the 1968 election on his mind Thursday—although he hasn't announced whether he'll seek another term.

He attended a 200th birthday party at the Smithsonian Institution in honor of the Encyclopedia Britannica hosted by former Connecticut Sen. William Benton, head of the Britannica.

Benton made the transition from politics to business and the President told him with a grin: "I may need to know something about business—depending on your frame of mind." It was clear he meant the frame of mind of American voters.

If Johnson wants relief from his own problems, he could study the trials and tribulations of another President Johnson—Andrew, the 17th chief executive. The President received the first copy of the initial volume of "Andrew Johnson Papers" from Dr. A. D. Holt, president of the University of Tennessee.

In other political developments:

—Michigan Gov. George Romney, an announced candidate for the Republican presidential nomination, said in Bonn, Germany, there would be no pullout from Vietnam regardless of the '68 voting results. "I want to stress that I think there will be no lessening of our determined efforts to find a satisfactory solution," Romney told newsmen.

—New York Gov. Nelson A. Rockefeller, considered a leading but unannounced contender for the GOP nomination, wrote in the Quarterly Foreign Affairs a new approach is needed in U.S. diplomacy "geared to a conceptual approach to the problem at home and abroad, not to individual 'solutions' based on the illusion that we can escape problems by fragmenting them."

—Sen. Eugene J. McCarthy of Minnesota, who plans to oppose Johnson in several Democratic primaries as an antiwar candidate, told a Manchester, N.H., audience the problems afflicting many Negroes—unemployment, family instability, poverty, segregation, immobility—can't be solved until Negroes are able to move to the suburbs. He urged a massive federal program to provide improved housing.

Conribution Set By Church Unit

The Men's Brotherhood of the First Christian Church donated $50 to the Christmas fund of the church at its meeting Wednesday night in memorial hall.

The group also voted to pay for additional Christmas lights for the front of the church.

Albtert Kell presided. Ten attended.

The next meeting will be Jan. 10.

Largest denomination of paper money in the United States is the $10,000 gold certificate Federal Reserve note.

For Sale or Rent

CONVALESCENT NEEDS SICKROOM SUPPLIES

Wheel Chairs, Hospital Beds, Walkers, Commodes, Lifts Canes, Crutches, Colostomy

Appliances—At Your

PEOPLES DRUG STORES

ALLISON'S MEAT MARKET

775 Dresden Avenue Dial FU 5-8212

CHARLES J. WHITE, Owner

"The Valley's Own Home Freezer Provisioner"

License No. 677, Ohio Dept. of Agriculture

FOODS for your CHRISTMAS FEAST

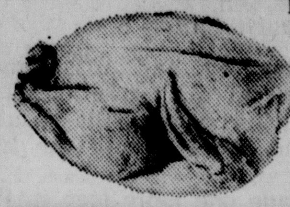

FRESH HOME DRESSED TURKEYS AND POULTRY --ORDER NOW!

"The Best Dressed Birds In Town"

Hams Cooked & Sliced to Order!

Orders Must Be Placed By Sat., Dec. 16th

Residents Get Warning On Phone Solicitation

The Chamber of Commerce said today at least three telephone sales solicitations are under way at present in the East Liverpool area and added its traditional warning to householders to "investigate before you invest."

The Chamber said its office has been flooded with questions from persons who have been telephoned in the sales campaigns.

The Chamber added the traditional warning to householders to investigate any such proposition thoroughly and not to rely upon the verbal promises of a salesman — only the terms of a written contract. It also warned that prospective customers should read and understand thoroughly any papers they sign. Householders should determine if goods of the same quality can be purchased locally, possibly for lesser cost, it added.

Accidental Bombing Kills 3 Vietnamese

SAIGON (AP) — An American war plane accidentally dropped a bomb in a South Vietnamese village 50 miles southwest of Saigon Thursday, killing three civilians and damaging several homes, the U.S. Command announced today.

The Air Force pilot was making bomb runs in support of a South Vietnamese army search and destroy operation in the Mekong Delta when the bomb accidentally dropped off target, the command said.

INSTANT HEAT Anywhere

Only a Knipco heater brings you *circulating warm air instantly*, wherever you need it. Plug it in anywhere—indoors or out. Use the really *low priced* Knipco in your machine shed, hog house, milk house, or chicken house. Thaw pipes, pumps, equipment. Pre-heat engines. Many other applications.

Burns kerosene or No. 1 fuel oil, needs no vent. Anyone can run it. Plug in for heat—pull plug to stop! Thermostat available.

Knipco Model F155 and the FV200 vented heater work just as easy but put out more heat. Stop in soon for a demonstration.

VERNON DELL TRACTOR SALES

Calcutta

FU 6-5757

Shaw's 58th Birthday Party...

Lay Away Gifts at Low ANNIVERSARY Prices

more reasons why Lovers Love Shaw's

BLUE-WHITE Diamonds

More than just elegance — a Blue-White Diamond represents Nature's rarest Gem — Only One in over 10,000 diamonds mined qualifies as Blue White. Thrill to the beauty of these magnificent diamonds — set in all new 14-Kt. gold mountings.

YOUR DIAMOND GUARANTEE

Your diamond is fully insured with a Paid Up Insurance Policy against loss of center diamond — fire — holdup or theft . . . We will refund your full purchase price if you are not completely satisfied within 30 days of purchase.

*A Blue-White Diamond must appear Blue or Bluish in color under North Daylight or its equivalent according to U. S. Gov't standards.

$100 $150 $300 $200 $400

Man's BLUE-WHITE SOLITAIRE $100 Pay 2.00 a Week

Man's 3-DIAMOND RING $200 Pay 4.00 a Week

Rings enlarged to show detail.

Pay As Low As 1.00 Weekly

Come to Where You'll find World Famous

BULOVA...

Bulova watches, perfect in every detail, created with care and precision, dominate our watch selection — There is a watch here for everyone — Come in and see them — Today.

PAY WEEKLY or MONTHLY

CONCERTO "AG" Smart and practical. 17 jewels. Yellow or white. $35.95 — 35.95

FIRST LADY "A" Fashion's new pear shape set with sparkling solitaire diamond. 17 jewels. Yellow or white. $39.95 — 39.95

FIRST LADY "E" Swirl-shaped oval set with two dazzling diamonds. Faceted crystal. 17 jewels. Yellow or white. $49.95 — 49.95

Date King "NO"— Roman numerals on a silver dial. 17 jewels. Calendar. Waterproof*. Yellow. 49.95

Date King "AQ"— Great gift. 17 jewels. Waterproof*. Yellow with gilt dial. 59.95

Date King "NP"— Great gift. Automatic calendar watch. 17 jewels. Waterproof*. Yellow, with gilt dial. 69.95

*When case, crystal and crown are intact.

Enduring Beauty Linde' STAR SAPPHIRES

Tresaures to cherish — Fabulous Linde' Star Sapphires dance to your every move. Custom crafted 10-K and 14-K gold mountings and fittings.

Man's Sapphire Ring 39.95
Lady's 2-Diamond Ring 39.95
Sapphire Pendant 19.95
Sapphire Tie tack 19.95
Sapphire Earrings 39.95

WM. ROGERS ★ SILVERPLATE Made by THE INTERNATIONAL SILVER COMPANY

Sale! UP TO 1/3 OFF

Don't miss this very special opportunity to save on lovely Wm. Rogers Silverplated Holloware—made by Famous International Silver Company—Fabulous table and serving accessories make the loveliest gifts.

FAMOUS SILVERPLATED HOLLOWARE

Gravy Boat $17.50

4-Pc. Tea Set $39.95

Compote $12.95

Party Set $21.95

Salad Set $9.95

Perfect Gifts for Mother

"Memories" RING or PIN

Each stone symbolizes an event or person in her life, commemorates her cherished times. The perfect gift for mother at any time.

MOTHER'S RING 25.00 With Two Birth Stones

MOTHER'S PIN 9.95 With Choice Of Birthstones

Shaw's

CORNER FIFTH and MARKET STREETS

After Vigorous Attack Earlier This Week

LBJ Says GOP Not Bad After All

WASHINGTON (AP) — President Johnson, who vigorously attacked Republican leaders earlier this week, says they aren't so bad after all.

"I say good things about the members of the other party—when there are good things to say," Johnson told a White House audience Thursday. "We frequently have that opportunity."

Johnson had told the AFL-CIO convention in Miami Beach, Fla., that Republicans are "wooden soldiers" riding a buggy capable only of going backwards and downhill.

But while signing the Flammable Fabrics Act he told his White House listeners, including several congressmen: "I don't want to get into name-calling contests. I don't want to say any ugly things about individuals. But I do about programs and about bills."

The Republicans aren't dropping the matter there. The President's speech was broadcast on the major networks and the GOP demanded equal time, which will be granted tonight. Senate Republican Leader Everett M. Dirksen and House Republican Leader Gerald R. Ford will respond to Johnson's Tuesday night speech.

The TV round robin will continue next Tuesday night when Johnson participates in a one-hour interview on the three major radio-TV networks. "Conversation With the President" will be taped in advance.

Johnson seemed to have the 1968 election on his mind Thursday—although he hasn't announced whether he'll seek another term.

He attended a 200th birthday party at the Smithsonian Institution in honor of the Encyclopedia Britannica hosted by former Connecticut Sen. William Benton, head of the Britannica.

Benton made the transition from politics to business and the President told him with a grin: "I may need to know something about business—depending on your frame of mind." It was clear he meant the frame of mind of American voters.

If Johnson wants relief from his own problems, he could study the trials and tribulations of another President Johnson—Andrew, the 17th chief executive. The President received the first copy of the initial volume of "Andrew Johnson Papers" from Dr. A. D. Holt, president of the University of Tennessee.

In other political developments:

—Michigan Gov. George Romney, an announced candidate for the Republican presidential nomination, said in Bonn, Germany, there would be no pullout from Vietnam regardless of the '68 voting results. "I want to stress that I think there will be no lessening of our determined efforts to find a satisfactory solution," Romney told newsmen.

—New York Gov. Nelson A. Rockefeller, considered a leading but unannounced contender for the GOP nomination, wrote in the Quarterly Foreign Affairs a new approach is needed in U.S. diplomacy "geared to a conceptual approach to the problem at home and abroad, not to individual 'solutions' based on the illusion that we can escape problems by fragmenting them."

—Sen. Eugene J. McCarthy of Minnesota, who plans to oppose Johnson in several Democratic primaries as an antiwar candidate, told a Manchester, N.H., audience the problems afflicting many Negroes—unemployment, family instability, poverty, segregation, immobility—can't be solved until Negroes are able to move to the suburbs. He urged a massive federal program to provide improved housing.

Conribution Set By Church Unit

The Men's Brotherhood of the First Christian Church donated $50 to the Christmas fund of the church at its meeting Wednesday night in memorial hall.

The group also voted to pay for additional Christmas lights for the front of the church.

Albtert Kell presided. Ten attended.

The next meeting will be Jan. 10.

Largest denomination of paper money in the United States is the $10,000 gold certificate Federal Reserve note.

For Sale or Rent

CONVALESCENT NEEDS
SICKROOM SUPPLIES

Wheel Chairs, Hospital Beds, Walkers, Commodes, Lifts Canes, Crutches, Colostomy

Appliances—At Your

PEOPLES SERVICE DRUG STORES

ALLISON'S
MEAT MARKET

775 Dresden Avenue Dial FU 5-9212
CHARLES J. WHITE, Owner

"The Valley's Own Home Freezer Provisioner"
License No. 677, Ohio Dept. of Agriculture

FOODS for your CHRISTMAS FEAST

FRESH HOME DRESSED
TURKEYS
AND POULTRY
--ORDER NOW!
"The Best Dressed Birds In Town"

Hams Cooked & Sliced to Order!
Orders Must Be Placed By Sat., Dec. 16th

Residents Get Warning On Phone Solicitation

The Chamber of Commerce said today at least three telephone sales solicitations are under way at present in the East Liverpool area and added its traditional warning to householders to "investigate before you invest."

The Chamber said its office has been flooded with questions from persons who have been telephoned in the sales campaigns.

The Chamber added the traditional warning to householders to investigate any such proposition thoroughly and not to rely upon the verbal promises of a salesman — only the terms of a written contract. It also warned that prospective customers should read and understand thoroughly any papers they sign. Householders should determine if goods of the same quality can be purchased locally, possibly for lesser cost, it added.

Accidental Bombing Kills 3 Vietnamese

SAIGON (AP) — An American war plane accidentally dropped a bomb in a South Vietnamese village 50 miles southwest of Saigon Thursday, killing three civilians and damaging several homes, the U.S. Command announced today.

The Air Force pilot was making bomb runs in support of a South Vietnamese army search and destroy operation in the Mekong Delta when the bomb accidentally dropped off target, the command said.

INSTANT HEAT Anywhere

Only a Knipco heater brings you circulating warm air instantly, wherever you need it. Plug it in anywhere—indoors or out. Use the really low priced Knipco in your machine shed, hog house, milk house, or chicken house. Thaw pipes, pumps, equipment. Pre-heat engines. Many other applications.

Burns kerosene or No. 1 fuel oil, needs no vent. Anyone can run it. Plug in for heat—pull plug to stop! Thermostat available.

Knipco Model F155 and the FV200 vented heater work just as easy but put out more heat. Stop in soon for a demonstration.

VERNON DELL
TRACTOR SALES
Calcutta
FU 6-5757

Shaw's 58th Birthday Party...

Lay Away Gifts at Low ANNIVERSARY Prices

more reasons why Lovers Love Shaw's

BLUE-WHITE Diamonds

More than just elegance — a Blue-White Diamond represents Nature's rarest Gem — Only One in over 10,000 diamonds mined qualifies as Blue White. Thrill to the beauty of these magnificent diamonds — set in all new 14-Kt. gold mountings.

YOUR DIAMOND GUARANTEE

Your diamond is fully insured with a Paid Up Insurance Policy against loss of center diamond — fire — holdup or theft . . . We will refund your full purchase price if you are not completely satisfied within 60 days of purchase.

*A Blue-White Diamond must appear Blue or Bluish in color under North Daylight or its equivalent according to U. S. Gov't standards.

$100
$150
$200
$300
$400

Man's BLUE-WHITE SOLITAIRE $100 Pay 2.00 a Week

Man's 3-DIAMOND RING $200 Pay 4.00 a Week

Rings enlarged to show detail.

Pay As Low As 1.00 Weekly

Come to Where You'll find World Famous BULOVA...

Bulova watches, perfect in every detail, created with care and precision, dominate our watch selection — There is a watch here for everyone — Come in and see them — Today.

PAY WEEKLY or MONTHLY

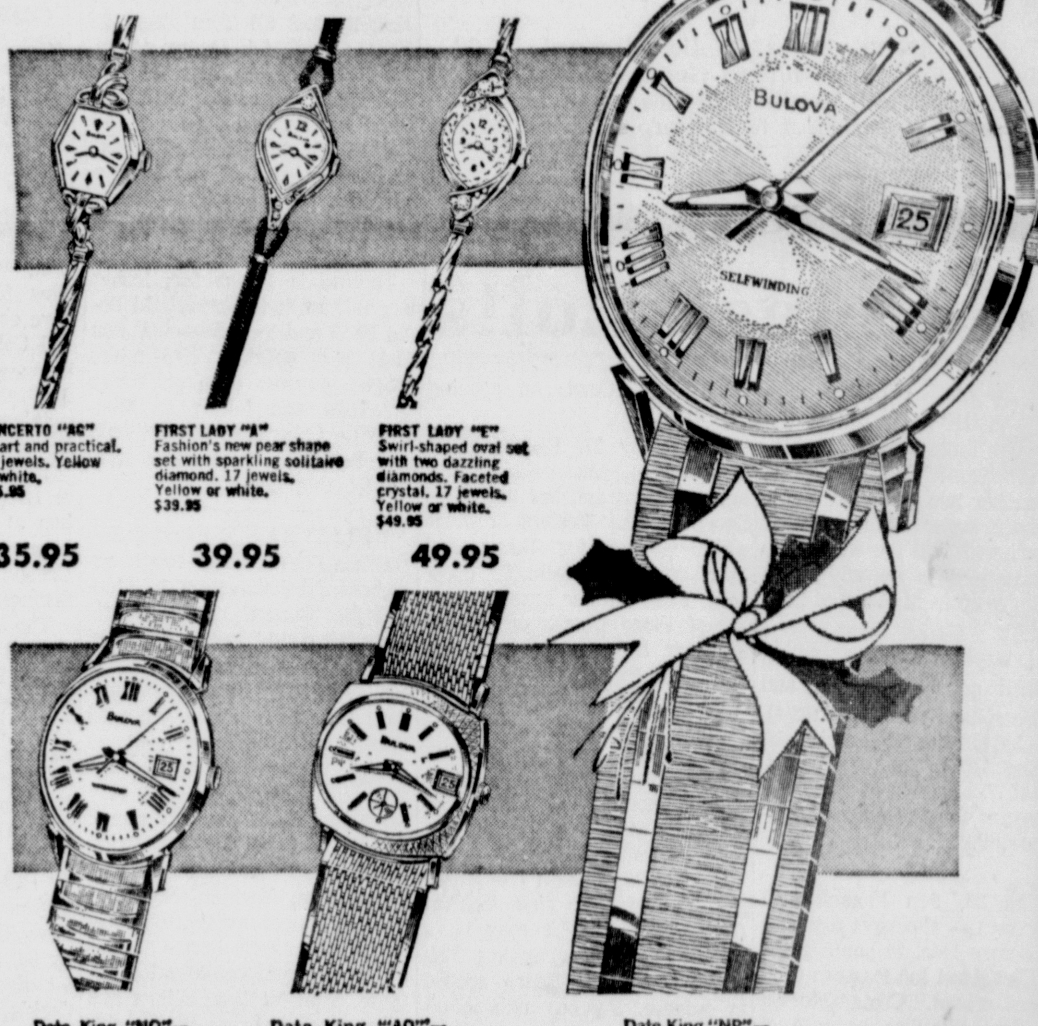

CONCERTO "AC" Smart and practical, 17 jewels. Yellow or white. $35.95 — 35.95

FIRST LADY "A" Fashion's new pear shape set with sparkling solitaire diamond. 17 jewels. Yellow or white. $39.95 — 39.95

FIRST LADY "E" Swirl-shaped oval set with two dazzling diamonds. Faceted crystal. 17 jewels. Yellow or white. $49.95 — 49.95

Date King "NO"— Roman numerals on a silver dial. 17 jewels. Calendar. Waterproof*. Yellow. 49.95

Date King "AQ"— Great gift. 17 jewels. Waterproof*. Yellow with gift dial. 59.95

Date King "NP"— Great gift. Automatic calendar watch. 17 jewels. Waterproof*. Yellow, with gift dial. 69.95

*When case, crystal and crown are intact.

Enduring Beauty
Linde' STAR SAPPHIRES

Treasures to cherish — Fabulous Linde' Star Sapphires dance to your every move. Custom crafted 10-K and 14-K gold mountings and fittings.

Man's Sapphire Ring 39.95
Lady's 2-Diamond Ring 39.95
Sapphire Pendant 19.95
Sapphire Tie tack 19.95
Sapphire Earrings 39.95

Perfect Gifts for Mother
"Memories" RING or PIN

Each stone symbolizes an event or person in her life, commemorates her cherished times. The perfect gift for mother at any time.

MOTHER'S RING 25.00 With Two Birth Stones

MOTHER'S PIN 9.95 With Choice Of Birthstones

WM. ROGERS ★ SILVERPLATE Made by THE INTERNATIONAL SILVER COMPANY

Sale! UP TO 1/3 OFF

Don't miss this very special opportunity to save on lovely Wm. Rogers Silverplated Holloware—made by Famous International Silver Company—Fabulous table and serving accessories make the lovliest gifts.

FAMOUS SILVERPLATED HOLLOWARE

Gravy Boat $17.50
4-Pc. Tea Set $39.95
Compote $12.95
Party Set $21.95
Salad Set $9.95

Shaw's
CORNER FIFTH and MARKET STREETS

Oak Glen Hosts Wellsburg; Beavers, Tigers On Road

Sports Whirled

By TURK PIERCE
Review Sports Editor

Last year, when the NFL and AFL signed a merger agreement, one of the attractions was a game, which was quickly dubbed the "Super Bowl," matching the champions of the two leagues.

The Super Bowl made one more step in the march to the pro football championship, even if Green Bay's rout of Kansas City was a little anti-climactic after the Packers had barely edged the Cowboys for the NFL title.

So this year the NFL decided to make the march another step longer. It divided into four divisions, with the divisional winners meeting for the Eastern and Western championships. But the system boomeranged. Not only is there a possibility of the Super Bowl being anti-climactic, so might the NFL championship and the NFL Western Division championship.

THERE IS A strong suspicion that the two teams meeting in Los Angeles Sunday, Baltimore and Los Angeles, are the strongest in pro football. And this is not the Super Bowl, the NFL championship, or even the Western Division championship, but merely a regularly-scheduled game that will determine the winner of the Coastal Division. The winner will meet Green Bay for the Western championship. The Packers never can be discounted, but they are not as strong as last year and have been beaten by both Baltimore and Los Angeles. Cleveland, the Century Division champion, was crushed by the Packers. And Dallas, the Capital Division victor, has been less than impressive on many occasions (the Cowboys barely beat the Steelers).

Oakland, the AFL Western champ and likely winner over New York or Houston, still battling for the Eastern crown, is one of the strongest teams the AFL has ever had. But it doesn't appear that it is in the same class as the Colts or Rams.

The ironic thing is that Baltimore has not yet lost a game. No one has gone unbeaten in the NFL for 15 years, but a loss for the Colts would not only spoil this but cost them the division championship. A tie would give the Colts the title.

MIDLAND'S Norm Vanlier dropped in 20 points as St. Francis blitzed Geneva 127-83 Wednesday night. Bill Barnhart of Beaver Local scored 6 as Point Park lost to California State 97-61.

Hand Picks Rams To Defeat Colts

By JACK HAND

NEW YORK (AP) — Can the Colts go all the way to an unbeaten season? Can the Rams put together two games in a row like their super effort against the Packers? Will the winner be too exhausted to do any more than show up at Milwaukee next week?

Last week's exciting action produced an 8-3-1 record and left the season record at 103-41-11 (68-27-9 in the NFL and 35-14-2 in the AFL). Let's try to better that .715 batting average. All games are Sunday unless otherwise noted.

NFL

Dallas 28, San Francisco 21 (Saturday) — Cowboys marking time before Dec. 24 home game with Cleveland for Eastern Conference crown. Craig Morton may start this one because of Don Meredith's broken nose. Cowboys may have Bob Hayes ready. The 49ers broke six-game losing slump last week but Atlanta is no Dallas. It's a Saturday television (CBS) game.

Los Angeles 27, Baltimore 24 — Second half of the Sunday television doubleheader and the whole nation will be waiting for the crash. They played a 24-24 tie Oct. 15 at Baltimore. George Allen always comes up with a good defense against John Unitas, dating back to old days with Bears. He has the Rams believing. Colts gung ho for that unbeaten season. Both smelling that $25,000 at the end of the line. The collision of the year. Key to game is ability of Fearsome Foursome to get to old No. 19. It might wind up in a field goal duel between red hot Lou Michaels and Bruce Gossett.

Cleveland 27, Philadelphia 21 — The Browns already are in with Century Division title. Eagles still trying to save the old homestead for Jerry Wolman. Philadelphia always best at home but Blanton Collier will want to keep Browns moving for next Sunday's big date at Dallas. Leroy Kelly too much for Eagles to handle. Norm Snead smeared seven times by Dallas last week.

New York 28, St. Louis 24 — Who wants to win it the most? Cards were knocked out of race last week. Giants were sad against Detroit. Home park gives Giants edge with Fran Tarkenton and Co. trying for .500 mark but Cards still have outside chance at third place money and field goal kicker Jim Bakken is going for record. Giants beat Cards on opening day 37-20.

Green Bay 27, Pittsburgh 14 — Packers shot the works against Rams and lost last week figure to take Steelers in stride while waiting for Rams and Colts to decide Dec. 23 opponent. First regular season meeting of Vince Lombardi and ex-assistant Bill Austin. Kent Nix starts for Pittsburgh.

Washington 35, New Orleans 21 — Redskins need to win to be sure of third - place cash, about $900 a man. Sonn Jurgensen will be shooting holes in Saints' leaky defense. Washington won Sept. 24 game 30-10.

Chicago 17, Atlanta 7 — Atlanta fans get their first look at Gale Sayers and it may be a sight to remember against Falcons' defenders. Bears second in defense. Falcons 16th in offense.

Detroit 21, Minnesota 20 — They played 10-10 tie Nov. 12 at Minnesota when Lions fumbled 11 times. Two tough defensive units but both erratic on offense. Mel Farr still gunning for yardage will be out to show home folks how he won rookie honors. Karl Sweetan had best day of season last week. Vikings' Dave Osborn needs 114 to hit 1,000-yard mark. mark.

Houston 14, San Diego 10 Saturday — Chargers are out of the race after loss to Miami. Oilers still tied with Jets for Eastern lead despite loss to Oakland. Lance Alworth out of line-up and Dick Post questionable. It was close Sept. 24 when San Diego won 13-3 for eighth straight over Oilers.

Oakland 24, New York 19 — Jets upended Raiders 27-14 in New York Oct. 7 but they haven't won in Oakland since 1962. Joe Namath off target last week against Kansas City in 21-7 loss. Oakland's front four has smeared quarterbacks 61 times. However, Raiders are in after last week's win and can concentrate on keeping sharp until title game.

Miami 21, Boston 17 — Bob Griese has the Dolphins moving with his passes to Jack Clancy. Patriots were flat against Buffalo and are ending dreary season on road. Boston won first game 41-10 on Oct. 15.

Kansas City 31, Denver 21 — Unless it snows up to here and we get a 3-0 game, the Chiefs have too much for improved Broncos. Kansas City won first game 52-9 on Oct. 29. Denver had bye last week. Last game for both teams.

Tri-County Loop Begins Schedule

By TURK PIERCE
Review Sports Editor

Aside from the Midland-East Liverpool clash, there are 10 other basketball games in the area tonight and the Potter-Pittsburgh South game is one of six scheduled for tomorrow night.

Oak Glen, fresh from an upset of Weirton, hosts Wellsburg, another powerful team, tonight. Dan Crago is averaging 13.3, Jim Carnes 12.8 and John Roach 11.3 to lead Bob Starkey's club, which is 2-2. Wellsburg is 1-1. The Orange Knights gave Wheeling a battle before bowing 100-88 and Tuesday whipped Bethany 96-46. Dick Lynch has scored 44, Randy Shaffer 32, Doug Stephens 30, Gary Latos and Mike Eddy 21 for Larry Sayre's high-scoring outfit.

Beaver Local puts its unbeaten string on the line when it visits Toronto in a Buckeye Border Conference game. Lloyd Stockdale's high-scoring Beavers have five men in double figures, with Dave Mason at 16.3, Rex Campbell at 15.5, Jim Reese at 14.8, Mike Piatt at 11.5 and Bob Flint at 10.3. Toronto is the defending league champion, but John Pape, former Beaver Local coach, is coaching a squad riddled by graduation. In addition to all-state Dick Symons, 6-5, the Red Knights lost 6-3 Tom Tarr, 6-3 Tom Clegg, 6-1 Danny Allen, 6-1 Bob Molchan and 6-1 Lee Sherwood. Returning lettermen are Paul Kalivoda, 5-10; Bill Fisher, 6-0; and Nick Lukacena, 5-9. Bob Price, 5-10 and Mike Dilly, 6-2, round out the starting lineup, with 6-1 Mark Pillar at top reserve.

Toronto is 1-3 so far, losing league games to Springfield Local 59-52 and to Jefferson Union 51-48 and splitting two non-league games, nipping Mingo Jt. 71-69 and falling to Steubenville Central 62-41. Kalivoda and Price are the leading scorers at this point.

—:—

WELLSVILLE, 3-1 under Bob Dawson, takes on a tough assignment by traveling to Steubenville Central. John Nese's team went 2-16 last season, but one of the wins was 74-56 over Wellsville. This year the Crusaders are 2-0, having whipped Wintersville 79-62 as well as having beaten Toronto. Lettermen for Central are 6-4 Ray Szypulski, 6-4 Mike Berarducci, 6-2 Tom Cybalski, 6-2 Brian Madden, 5-9 Jim Fonow and 5-8 Dave Suba. Madden, Szypulski and Beraducci are the top scorers. Nese expects to use a shuffle offense and combination defense. Tom McClain with a 16.8 average and Jerry Wyse with 15.5 lead Wellsville.

South Side, 4-1, is at Fort Cherry, 1-2, the third section 11 opponent in a row for the Rams. Ft. Cherry beat Trinity 61-59 and lost to Moon 84-66 and to Chartiers Valley 68-52. Ron Peden leads John Nace's club with a 20.2 average, Dan Martzell is averaging 11.6, Tom Doak 11.2 and Francis Nash 10.6.

Western Beaver, seeking to snap a six - game losing streaak, has a tough assignment in hosting Freedom. The Bulldogs are 2-1, the only loss a narrow 52-50 decision to defending state champion Ambridge. The wins were 69-59 over Avonworth and 88-81 over Ellwood City. Darryl Dye is averaging 14.3, Sam Liberatore 13.8, Chuck Kleker 11.8 and John Petchel 11.5 for John Dudo's club.

—:—

TRI-COUNTY LEAGUE play league games. Lisbon hosts Sebring, East Palestine travels to Minerva and Columbiana is at Poland. Lisbon coach Gary Pike is disappointed in his team's two opening losses. Mike Rutecki has scored 25 points, Stan Barefield 24 and Jim Courtney 23. Sebring is 2-1 with a win over Jackson - Milton 78-58 and a loss to United 64-48, and will start Bob Patterson, Joe Bowers and Greg Gadd, all 6-1 lettermen, and Jeff Ludwig and Greg Wilson. Chet Riffle is out with an injury. Coach Rick Brook feels his Trojans will be a contender in the league, with Poland and East Palestine the teams to beat.

East Palestine is 2-1 and boats the area's high sscorer in Dan McKinstry, hitting 24.0 ppg. Jim Taucher is scoring 12.0, Joe Lewis 11.7 and Bill Lewis 10.7. Minerva, a tough foe last seaason, has lost to Carrollton 78-62 this year to snap a 31-game winning streak in regular season play for Scott Schick's cagers.

Columbiana coach Rich Berryman says that the league opener will be an important game for the Clippers. They are 2-1 so far, with George Vestfals netting 17.7 ppg. and Don Gaughn adding 13.0 and Bill Gala 10.3. Poland is 1-2, with a 57-50 win over Springfield Local and a 47-46 loss to Canfield. Marv McBride has three lettermen, Randy Bookout, Randy Walter and Bert Pharis. McBride expects to use a full-court pressure defense. He picks Minerva and East Palestine as the top teams to beat in the league. Poland was 13-5 last year but lost seven lettermen.

Southern Local, winless in four attempts, travels to United, 1-1. Jack Mills, with 18.0, and Tad Drake, with 15.5, lead Jack Mills' team, with Bill Kibler adding 11.0 Rob Carter, at 14.3 ppg., is the only double-figure scorer for Al Girome's young team.

—:—

CRESTVIEW HOSTS North Lima in an Inter - County League clash. Both teams are 2-2, Crestview 1-1 in league play, North Lima 0-1. Randy McBride is averaging 13.3 to lead Jim Hilbun's with Dan Unger at 11.8 and Jerry Ray at 10.0. The big gun for the Zips is Bill McMeans, a 6-6 letterman, who is averaging 28.0. Wins for Rex Leach's team have come over Leetonia, 56-54, and Columbiana, 70-66, while losses were to Western Reserve 50-43 and Beaver Local 86-62.

Salem, 2-2, hosts Canton Timken.

Tomorrow night, finds Beaver Local at East Palestine, Lisbon at Southern Local, Columbiana at United, Southington at Crestview and Stanton Local at Springfield Local (Jefferson).

The Tigers have gotten off to a good start with wins over Toronto 59-52, Jefferson Union 62-52 and Southern Local 77-56. Dave Murray's team has also beaten Southern, 71-56, but has dropped games to Wayne 58-54, Brilliant 66-65 and Mt. Pleasant 83-51. Cliff Slusher iis averaging 15.0, Dave Olesky 14.5 and Randy Frampton 13.3. Bob Raber's Tigers went 2-16 last season but have five lettermen back, led by 5-9 Ken Gorden. Others are 6-1 Ken Miser, 6-0 Blink McCorkle, 5-11 Rick Sponhaltz and 5-9 Tom Williams. Gordon's hitting 20.3 so far and Jack McConnaughy 18.0. Larry Wiley, a regular for the Tigers last season, is out until after Christmas due to an injury.

Vanlier To Play

Dave Vanlier, high scorer for the Midland basketball team, will play against East Liverpool tonight. Vanlier was arrested in New Brighton Tuesday and charged with assault and battery, but Midland school officials report that Vanlier was only arrested because he was from Midland and within 50 feet of the assault by three other youths on two New Brighton youths. So until Vanlier has been convicted of anything he will still remain on the basketball squad.

Celtics Nip 76ers, Take NBA Lead

By The Associated Press

Bill Russell's problems are getting worse all the time, but the Boston Celtics seem to be surviving them all right.

As if the bursitis in his right hip that requires cortisone treatments wasn't enough, Russell got a Philadelphia finger in his right eye Thursday night and had to leave the game.

But the Celtics held on, won 102-101 and took over the Eastern Division lead in the National Basketball Association. After the game, Russell went to a hospital for examination.

Boston had a nine-point lead in the final period, but Wally Jones and Luke Jackson led a comeback that tied the game at 100-all with just over a minute to play.

Don Nelson then sank a jump shot for the winning points. The 76ers got four more shots off before the game ended, but couldn't hit on any of them.

In the only other NBA game Thursday night, Chicago beat Los Angeles 106-101.

Clem Haskins led the Bulls' charge in the final three minutes of the game. Bob Boozer headed the Chicago scorers with 26 points while Jerry West collected 30 for the Lakers.

The Review Sports
FRIDAY, DECEMBER 15, 1967 — EAST LIVERPOOL REVIEW — PAGE 14

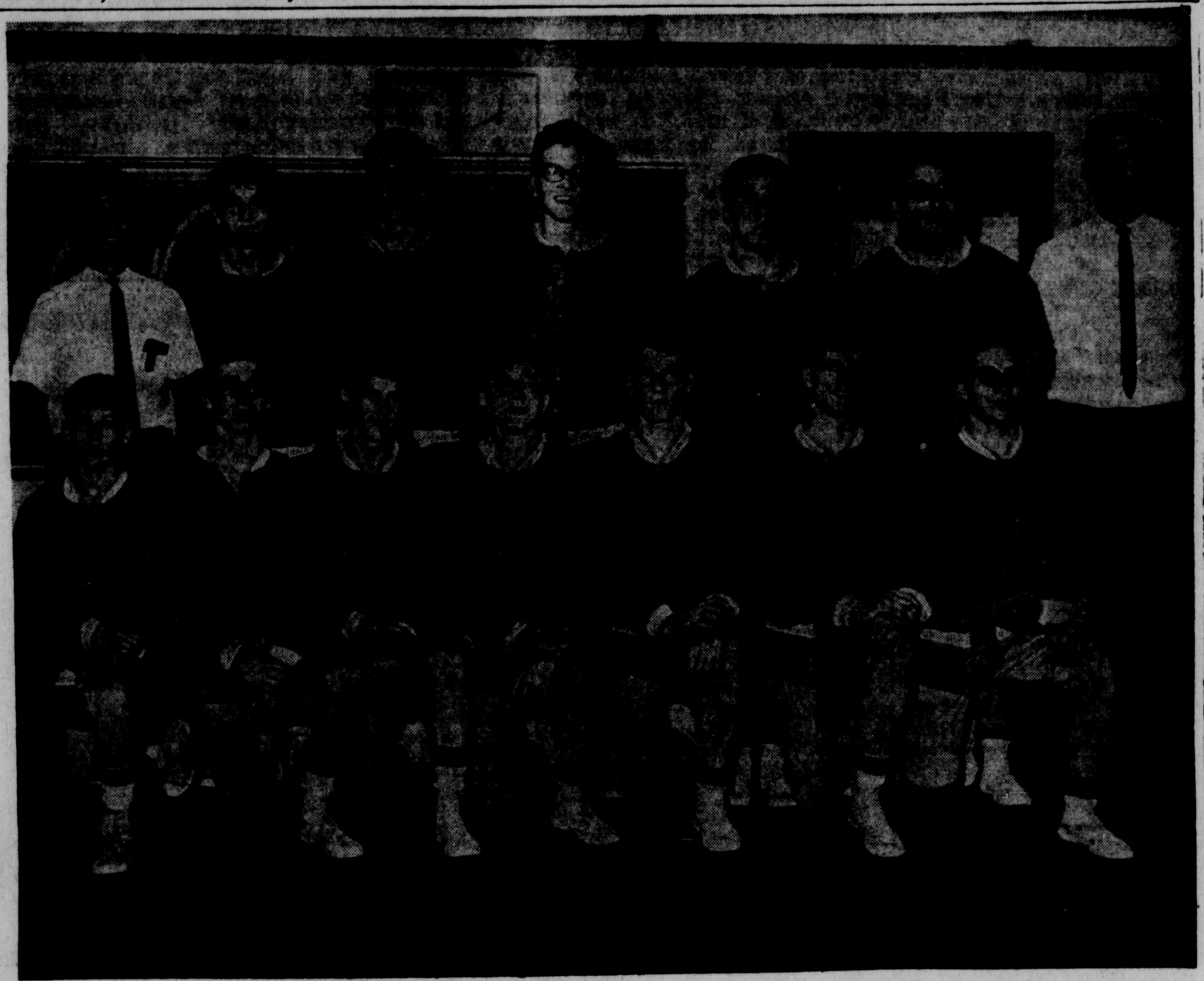

GOLDEN BEAR GRAPPLERS. The Oak Glen wrestling squad, front from left, are Billy Wells, Gale Haddox, Dan Gibson, Gil LeMasters, Jack Porter, Nemith and Fred Miller. Second row, from left, is coach Vince Monseau, Frank Kryzs, Earl Jackson, Dave Chilenski, Darl Roberts, Robert (Kit) Carson and assistant coach Dick Burig.

Mountaineer Matmen At Oak Glen

There will be grunts and groans aplenty from the Oak Glen High School gym tomorrow.

The Golden Bears are hosting the Mountaineer League Wrestling Tournament. Moundsville won the first annual tournament last year, also at Oak Glen, scoring 48 points to 41 for Weirton and 39 for the host team. The scoring is 10 for first, seven for second, four for third and two for fourth in each weight class.

The quarterfinal matches will start at noon, with the semifinals to follow. The finals will begin at 7 p.m.

Defending champs are Felici of Wheeling at 95, Larry Ryan of Moundsville at 120, Doug Pettit of Moundsville at 133, Dick Kettler of Wheeling at 154 and Corum of Wheeling at 165. Actually only Felici and Pettit are defending, as Ryan is up to 127, Kettler up to 165 and Corum up to 180. Gale Haddox at 103, one of Oak Glen's chief hopes for a title, was runner-up when at Weirton last year.

Other teams in the Mountaineer League are Triadelphia, Follansbee, Wellsburg and Wheeling Central.

Colts Top On Defense Rams Like To Gamble

LOS ANGELES (AP)—It used to be a matter of a great offense by the Baltimore Colts and the defense of the Los Angeles Rams, but the issues are not so well defined in their National Football League battle coming up Sunday.

Quarterback Johnny Unitas and the Colts' offense are still quite evident, but the defense has been important in their bid for the Coastal Division title, as well as the Western Conference and NFL championship itself.

Baltimore leads the NFL in points scored, 384, an average of just under 30 each game.

The Colts, however, have allowed fewer points than any NFL rival—164, or an average of under 12 points a game.

The Rams lead the league in defense against a running attack, a department in which they have excelled in recent years.

Paralleling Baltimore's improved defense, Quarterback Roman Gabriel and the offense have shown a vast improvement. Third down yardage invariably was hard to get in recent seasons and repeatedly the faithful Ram fans in the stands groaned when place kicker Bruce Gossett and the kicking team trotted onto the field to attempt to settle for three points.

Now it is not unusual for the Rams to go for yards on fourth down and, more often than not, get them.

"We like to think that we have the ability to make this yardage, the confidence in ourselves to make the successful play," says the Rams' coach, George Allen.

This is the finest scoring team for Los Angeles since 1958, the last time one scored more than 300 points. To date the Rams have put 364 points on the board, second only to Baltimore.

Both teams went through light drills Friday. The Rams remained a one-point favorite to win—and win they must or forget about anything until next year.

Baltimore could win the division even with a tie game. The Coastal champs move on to play the Central Division winning Green Bay Packers next Saturday in Milwaukee.

The pro football weekend begins Saturday when San Diego plays at Houston in an American League game and Dallas visits San Francisco in the NFL.

Westgate Nipped By Steubenville

The Westgate Wildcats lost their first game after two wins yesterday, falling 42-41 at Steubenville.

Down 42-35, the losers scored the last six points in a row, including two fouls by Joe March at the buzzer. March led all scorers with 15 and Randy McVay added 11. The game was the opener for Steubenville.

WESTGATE (41)	G	F	T
March	3	9-15	15
Calhoun	0	1-7	1
Haniotes	0	0-2	0
McVay	2	7-7	11
Cunningham	1	0-0	2
Salisbury	1	1-3	3
Capwell	1	0-0	2
Lyons	1	3-4	7
Totals	10	21-38	41
STEUBENVILLE (42)	G	F	T
Spain	2	1-5	5
Fields	3	2-3	8
Bennett	5	0-1	10
Murray	2	0-4	4
Johnson	1	0-0	2
Gray	1	1-1	3
Cara	3	4-4	10
Totals	17	8-18	42

E. LIVERPOOL	8	10	6	17—41
STEUBENVILLE	14	7	10	11—42

Soviet scientists estimate there are 20,000 glaciers in their country.

Calvin Murphy Scores 41 But Bowling Green Wins

By The Associated Press

Bowling Green withstood a 41-point barrage by little Calvin Murphy and the Falcons thumped Niagara 94-86 in the Ohio college basketball headliner Thursday night.

But at Akron, the Zips met their match, losing 60-56 to Kentucky Wesleyan, the No. 2 ranked team in the Associated Press small college poll. Akron is ranked sixth in the same poll. It was the Zips' first defeat in four games.

Bowling Green got balanced scoring from its five starters as Murphy, one of the nation's top scorers, was the whole show for Niagara. The 5-foot-10 ace got 15 points in the first half and 26 in the second before fouling out with 12 seconds to go.

BG's 6-9 Al Dixon topped the Falcons with 24 points, and 6-8 Walt Piatkowski added 22 in the game played at the Cleveland Arena.

Tom Hobgood, who was fouled as he stole a pass, dropped in two free throws with only six seconds remaining to seal Kentucky Wesleyan's victory over Akron.

Georgetown of Kentucky went on a scoring spree at home, setting a school record in blasting Rio Grande 140-92. The Tigers poured in 58 field goals with Willie Day leading the onslaught with 30 points. Bob Mabry had 28 points for Rio Grande.

Steubenville got its first victory after four defeats, beating Wheeling, W. Va., 66-63. Brian Wing led Steubenville's scoring with 17 points.

Mount St. Mary's dumped Ohio Northern 82-76 in the first round of the Quantico Marines Tournament at Quantico, Va.

Baldwin-Wallace defeated Indiana Tech 88-70 and Mount Union clipped John Carroll 70-65.

The raisin sauce usually served with ham makes a good accompaniment for pork chops.

WE MANUFACTURE COMMERCIAL and RESIDENTIAL
ALUMINUM OVERHEAD GARAGE DOORS
We Make Any Size Width or Height.
5 DAY DELIVERY
Repair Parts For All Garage Doors
VETERAN PLATE GLASS
224 Broadway
FU 6-5722

CARRYOUT BEER
ALL POPULAR BRANDS AT POPULAR PRICES
● 6 PACK ● 8 PACK
● BY THE CASE
PATRICK'S TURF BAR
617 Broadway

MATHENY MARINE
SALES & SERVICE
Lisbon Street — Rt. 267 — East Liverpool, O.
Phone 385-5535
MFG Boats On Display
STERLING TRAILERS
BOAT CLEANING Pick-up & Delivery
MOTOR STORAGE And TUNE-UP
SPORTING GOODS
● Archery Sets
● Basketballs
● Footballs
● Air Rifles
● Weight Lifting Sets
● Camping Equipment
● Coleman Heaters, Stoves, Lanterns And Parts
● Fishing Equipment
● Pool Accessories
● Gun Cleaning Kits
● Dart Boards
● 22 Cal. Ammunition
OPEN 10 A.M. to 10 P.M.

Oak Glen Hosts Wellsburg; Beavers, Tigers On Road

Sports Whirled

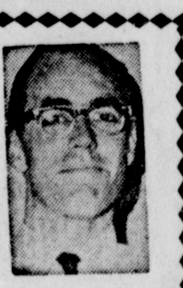

By TURK PIERCE
Review Sports Editor

Last year, when the NFL and AFL signed a merger agreement, one of the attractions was a game, which was quickly dubbed the "Super Bowl," matching the champions of the two leagues.

The Super Bowl made one more step in the march to the pro football championship, even if Green Bay's rout of Kansas City was a little anti-climactic after the Packers had barely edged the Cowboys for the NFL title.

So this year the NFL decided to make the march another step longer. It divided into four divisions, with the divisional winners meeting for the Eastern and Western championships. But the system boomeranged. Not only is there a possibility of the Super Bowl being anti-climactic, so might the NFL championship and the NFL Western Division championship.

THERE IS A strong suspicion that the two teams meeting in Los Angeles Sunday, Baltimore and Los Angeles, are the strongest in pro football. And this is not the Super Bowl, the NFL championship, or even the Western Division championship, but merely a regularly-scheduled game that will determine the winner of the Coastal Division. The winner will meet Green Bay for the Western championship. The Packers never can be discounted, but they are not as strong as last year and have been beaten by both Baltimore and Los Angeles. Cleveland, the Century Division champion, was crushed by the Packers. And Dallas, the Capital Division victor, has been less than impressive on many occasions (the Cowboys barely beat the Steelers).

Oakland, the AFL Western champ and likely winner over New York or Houston, still battling for the Eastern crown, is one of the strongest teams the AFL has ever had. But it doesn't appear that it is in the same class as the Colts or Rams.

The ironic thing is that Baltimore has not yet lost a game. No one has gone unbeaten in the NFL for 15 years, but a loss for the Colts would not only spoil this but cost them the division championship. A tie would give the Colts the title.

MIDLAND'S Norm Vanlier dropped in 20 points as St. Francis blitzed Geneva 127-83 Wednesday night. Bill Barnhart of Beaver Local scored 6 as Point Park lost to California State 97-61.

Hand Picks Rams To Defeat Colts

By JACK HAND

NEW YORK (AP) — Can the Colts go all the way to an unbeaten season? Can the Rams put together two games in a row like their super effort against the Packers? Will the winner be too exhausted to do any more than show up at Milwaukee next week?

Last week's exciting action produced an 8-3-1 record and left the season record at 103-41-11 (68-27-9 in the NFL and 35-14-2 in the AFL). Let's try to better that .715 batting average. All games are Sunday unless otherwise noted.

NFL

Dallas 28, San Francisco 21 (Saturday) — Cowboys marking time before Dec. 24 home game with Cleveland for Eastern Conference crown. Craig Morton may start this one because of Don Meredith's broken nose. Cowboys may have Bob Hayes ready. The 49ers broke six-game losing slump last week but Atlanta is no Dallas. It's a Saturday television (CBS) game.

Los Angeles 27, Baltimore 24 — Second half of the Sunday television doubleheader and the whole nation will be waiting for the crash. They played a 24-24 tie Oct. 15 at Baltimore. George Allen always comes up with a good defense against John Unitas, dating back to old days with Bears. He has the Rams believing. Colts gung ho for that unbeaten season. Both smelling that $25,000 at the end of the line. The collision of the year. Key to game is ability of Fearsome Foursome to get to old No. 19. It might wind up in a field goal duel between red hot Lou Michaels and Bruce Gossett.

Cleveland 27, Philadelphia 21 — The Browns already are in with Century Division title. Eagles still trying to save the old homestead for Jerry Wolman. Philadelphia always best at home but Blanton Collier will want to keep Browns moving for next Sunday's big date at Dallas. Leroy Kelly too much for Eagles to handle. Norm Snead smeared seven times by Dallas last week.

New York 28, St. Louis 24 — Who wants to win it the most? Cards were knocked out of race last week. Giants were sad against Detroit. Home park gives Giants edge with Fran Tarkenton and Co. trying for .500 mark but Cards still have outside chance at third place money and field goal kicker Jim Bakken is going for record. Giants beat Cards on opening day 37-20.

Green Bay 27, Pittsburgh 14 — Packers shot the works against Rams and lost last week figure to take Steelers in stride while waiting for Rams and Colts to decide Dec. 23 opponent. First regular season meeting of Vince Lombardi and ex-assistant Bill Austin. Kent Nix starts for Pittsburgh.

Washington 35, New Orleans 21 — Redskins need to win to be sure of third - place cash, about $900 a man. Sonn Jurgensen will be shooting holes in Saints' leaky defense. Washington won Sept. 24 game 30-10.

Chicago 17, Atlanta 7 — Atlanta fans get their first look at Gale Sayers and it may be a sight to remember against Falcons' defenders. Bears second in defense. Falcons 16th in offense.

Detroit 21, Minnesota 20 — They played 10-10 tie Nov. 12 at Minnesota when Lions fumbled 11 times. Two tough defensive units but both erratic on offense. Mel Farr still gunning for yardage will be out to show home folks how he won rookie honors. Karl Sweetan had best day of season last week. Vikings' Dave Osborn needs 114 to hit 1,000-yard mark. mark.

Houston 14, San Diego 10 Saturday — Chargers are out of the race after loss to Miami.

Oilers still tied with Jets for Eastern lead despite loss to Oakland. Lance Alworth out of line-up and Dick Post questionable. It was close Sept. 24 when San Diego won 13-3 for eighth straight over Oilers.

Oakland 24, New York 19 — Jets upended Raiders 27-14 in New York Oct. 7 but they haven't won in Oakland since 1962. Joe Namath off target last week against Kansas City in 21-7 loss. Oakland's front four has smeared quarterbacks 61 times. However, Raiders are in after last week's win and can concentrate on keeping sharp until title game.

Miami 21, Boston 17 — Bob Griese has the Dolphins moving with his passes to Jack Clancy. Patriots were flat against Buffalo and are ending dreary season on road. Boston won first game 41-10 on Oct. 15.

Kansas City 31, Denver 21 — Unless it snows up to here and we get a 3-0 game, the Chiefs have too much for improved Broncos. Kansas City won first game 52-9 on Oct. 29. Denver had bye last week. Last game for both teams.

Tri-County Loop Begins Schedule

By TURK PIERCE
Review Sports Editor

Aside from the Midland-East Liverpool clash, there are 10 other basketball games in the area tonight and the Potter-Pittsburgh South game is one of six scheduled for tomorrow night.

Oak Glen, fresh from an upset of Weirton, hosts Wellsburg, another powerful team, tonight. Dan Crago is averaging 13.3, Jim Carnes 12.8 and John Roach 11.3 to lead Bob Starkey's club, which is 2-2. Wellsburg is 1-1. The Orange Knights gave Wheeling a battle before bowing 100-88 and Tuesday whipped Bethany 96-46. Dick Lynch has scored 44, Randy Shaffer 32, Doug Stephens 30, Gary Latos and Mike Eddy 21 for Larry Sayre's high-scoring outfit.

Beaver Local puts its unbeaten string on the line when it visits Toronto in a Buckeye Border Conference game. Lloyd Stockdale's high-scoring Beavers have five men in double figures, with Dave Mason at 16.3, Rex Campbell at 15.5, Jim Reese at 14.8, Mike Piatt at 11.5 and Bob Flint at 10.3. Toronto is the defending league champion, but John Pape, former Beaver Local coach, is coaching a squad riddled by graduation. In addition to all-state Dick Symons, 6-5, the Red Knights lost 6-3 Tom Tarr, 6-3 Tom Clegg, 6-1 Danny Allen, 6-1 Bob Molchan and 6-1 Lee Sherwood. Returning lettermen are Paul Kalivoda, 5-10; Bill Fisher, 6-0; and Nick Lukacena, 5-9. Bob Price, 5-10 and Mike Dilly, 6-2, round out the starting lineup, with 6-1 Mark Pillar at top reserve.

Toronto is 1-3 so far, losing league games to Springfield Local 59-52 and to Jefferson Union 51-48 and splitting two non-league games, nipping Mingo Jt. 71-69 and falling to Steubenville Central 62-41. Kalivoda and Price are the leading scorers at this point.

—:—

WELLSVILLE, 3-1 under Bob Dawson, takes on a tough assignment by traveling to Steubenville Central. John Nese's team went 2-16 last season, but one of the wins was 74-56 over Wellsville. This year the Crusaders are 2-0, having whipped Wintersville 79-62 as well as having beaten Toronto. Lettermen for Central are 6-4 Ray Szypulski, 6-4 Mike Berarducci, 6-2 Tom Cybalski, 6-2 Brian Madden, 5-9 Jim Fonow and 5-8 Dave Suba. Madden, Szypulski and Beraducci are the top scorers. Nese expects to use a shuffle offense and combination defense. Tom McClain with a 16.8 average and Jerry Wyse with 15.5 lead Wellsville.

South Side, 4-1, is at Fort Cherry, 1-2, the third section 11 opponent in a row for the Rams. Ft. Cherry beat Trinity 61-59 and lost to Moon 84-66 and to Chartiers Valley 68-52. Ron Peden leads John Nace's club with a 20.2 average, Dan Martzell is averaging 11.6, Tom Doak 11.2 and Francis Nash 10.6.

Western Beaver, seeking to snap a six - game losing streaak, has a tough assignment in hosting Freedom. The Bulldogs are 2-1, the only loss a narrow 52-50 decision to defending state champion Ambridge. The wins were 69-59 over Avonworth and 88-81 over Ellwood City. Darryl Dye is averaging 14.3, Sam Liberatore 13.8, Chuck Kleker 11.8 and John Petchel 11.5 for John Dudo's club.

—:—

TRI-COUNTY LEAGUE play league games. Lisbon hosts Sebring, East Palestine travels to Minerva and Columbiana is at Poland. Lisbon coach Gary Pike is disappointed in his team's two opening losses. Mike Rutecki has scored 25 points, Stan Barefield 24 and Jim Courtney 23. Sebring is 2-1 with a win over Jackson - Milton 78-58 and a loss to United 64-48, and will start Bob Patterson, Joe Bowers and Greg Gadd, all 6-1 lettermen, and Jeff Ludwig and Greg Wilson. Chet Riffle is out with an injury. Coach Rick Brook feels his Trojans will be a contender in the league, with Poland and East Palestine the teams to beat.

East Palestine is 2-1 and boats the area's high sscorer in Dan McKinstry, hitting 24.0 ppg. Jim Taucher is scoring 12.0, Joe Lewis 11.7 and Bill Lewis 10.7. Minerva, a tough foe last seaason, has lost to Carrollton 78-62 this year to snap a 31-game winning streak in regular season play for Scott Schick's cagers.

Columbiana coach Rich Berryman says that the league opener will be an important game for the Clippers. They are 2-1 so far, with George Vestfals netting 17.7 ppg. and Don Gaughn adding 13.0 and Bill Gala 10.3. Poland is 1-2, with a 57-50 win over Springfield Local and a 47-46 loss to Canfield. Marv McBride has three lettermen, Randy Bookout, Randy Walter and Bert Pharis. McBride expects to use a full-court pressure defense. He picks Minerva and East Palestine as the top teams to beat in the league. Poland was 13-5 last year but lost seven lettermen.

Southern Local, winless in four attempts, travels to United, 1-1. Jack Mills, with 18.0, and Tad Drake, with 15.5, lead Jack Mills' team, with Bill Kibler adding 11.0 Rob Carter, at 14.3 ppg., is the only double-figure scorer for Al Girome's young team.

—:—

CRESTVIEW HOSTS North Lima in an Inter - County League clash. Both teams are 2-2, Crestview 1-1 in league play, North Lima 0-1. Randy McBride is averaging 13.3 to lead Jim Hilbun's with Dan Unger at 11.8 and Jerry Ray at 10.0. The big gun for the Zips is Bill McMeans, a 6-6 letterman, who is averaging 28.0. Wins for Rex Leach's team have come over Leetonia, 56-54, and Columbiana, 70-66, while losses were to Western Reserve 50-43 and Beaver Local 86-62.

Salem, 2-2, hosts Canton Timken.

Tomorrow night, finds Beaver Local at East Palestine, Lisbon at Southern Local, Columbiana at United, Southington at Crestview and Stanton Local at Springfield Local (Jefferson).

The Tigers have gotten off to a good start with wins over Toronto 59-52, Jefferson Union 62-52 and Southern Local 77-56. Dave Murray's team has also beaten Southern, 71-56, but has dropped games to Wayne 58-54, Brilliant 66-65 and Mt. Pleasant 83-51. Cliff Slusher iis averaging 15.0, Dave Olesky 14.5 and Randy Frampton 13.3. Bob Raber's Tigers went 2-16 last season but have five lettermen back, led by 5-9 Ken Gorden. Others are 6-1 Ken Miser, 6-0 Blink McCorkle, 5-11 Rick Sponhaltz and 5-9 Tom Williams. Gordon's hitting 20.3 so far and Jack McConnaughy 18.0. Larry Wiley, a regular for the Tigers last season, is out until after Christmas due to an injury.

Vanlier To Play

Dave Vanlier, high scorer for the Midland basketball team, will play against East Liverpool tonight. Vanlier was arrested in New Brighton Tuesday and charged with assault and battery, but Midland school officials report that Vanlier was only arrested because he was from Midland and within 50 feet of the assault by three other youths on two New Brighton youths. So until Vanlier has been convicted of anything he will still remain on the basketball squad.

Celtics Nip 76ers, Take NBA Lead

By The Associated Press

Bill Russell's problems are getting worse all the time, but the Boston Celtics seem to be surviving them all right.

As if the bursitis in his right hip that requires cortisone treatments wasn't enough, Russell got a Philadelphia finger in his right eye Thursday night and had to leave the game.

But the Celtics held on, won 102-101 and took over the Eastern Division lead in the National Basketball Association. After the game, Russell went to a hospital for examination.

Boston had a nine-point lead in the final period, but Wally Jones and Luke Jackson led a comeback that tied the game at 100-all with just over a minute to play.

Don Nelson then sank a jump shot for the winning points. The 76ers got four more shots off before the game ended, but couldn't hit on any of them.

In the only other NBA game Thursday night, Chicago beat Los Angeles 106-101.

Clem Haskins led the Bulls' charge in the final three minutes of the game. Bob Boozer headed the Chicago scorers with 26 points while Jerry West collected 30 for the Lakers.

GOLDEN BEAR GRAPPLERS. The Oak Glen wrestling squad, front from left, are Billy Wells, Gale Haddox, Dan Gibson, Gil LeMasters, Jack Porter, Nemith and Fred Miller. Second row, from left, is coach Vince Monseau, Frank Kryzs, Earl Jackson, Dave Chilenski, Darl Roberts, Robert (Kit) Carson and assistant coach Dick Burig.

Mountaineer Matmen At Oak Glen

There will be grunts and groans aplenty from the Oak Glen High School gym tomorrow.

The Golden Bears are hosting the Mountaineer League Wrestling Tournament. Moundsville won the first annual tournament last year, also at Oak Glen, scoring 48 points to 41 for Weirton and 39 for the host team. The scoring is 10 for first, seven for second, four for third and two for fourth in each weight class.

The quarterfinal matches will start at noon, with the semifinals to follow. The finals will begin at 7 p.m.

Defending champs are Felici of Wheeling at 95, Larry Ryan of Moundsville at 120, Doug Pettit of Moundsville at 133, Dick Kettler of Wheeling at 154 and Corum of Wheeling at 165. Actually only Felici and Pettit are defending, as Ryan is up to 127, Kettler up to 165 and Corum up to 180. Gale Haddox at 103, one of Oak Glen's chief hopes for a title, was runner-up when at Weirton last year.

Other teams in the Mountaineer League are Triadelphia, Follansbee, Wellsburg and Wheeling Central.

Colts Top On Defense Rams Like To Gamble

LOS ANGELES (AP)—It used to be a matter of a great offense by the Baltimore Colts and the defense of the Los Angeles Rams, but the issues are not so well defined in their National Football League battle coming up Sunday.

Quarterback Johnny Unitas and the Colts' offense are still quite evident, but the defense has been important in their bid for the Coastal Division title, as well as the Western Conference and NFL championship itself.

Baltimore leads the NFL in points scored, 384, an average of just under 30 each game.

The Colts, however, have allowed fewer points than any NFL rival—164, or an average of under 12 points a game.

The Rams lead the league in defense against a running attack, a department in which they have excelled in recent years.

Paralleling Baltimore's improved defense, Quarterback Roman Gabriel and the offense have shown a vast improvement. Third down yardage invariably was hard to get in recent seasons and repeatedly the faithful Ram fans in the stands groaned when place kicker Bruce Gossett and the kicking team trotted onto the field to attempt to settle for three points.

Now it is not unusual for the Rams to go for yards on fourth down and, more often than not, get them.

"We like to think that we have the ability to make this yardage, the confidence in ourselves to make the successful play," says the Rams' coach, George Allen.

This is the finest scoring team for Los Angeles since 1958, the last time one scored more than 300 points. To date the Rams have put 364 points on the board, second only to Baltimore.

Both teams went through light drills Friday. The Rams remained a one-point favorite to win—and win they must or forget about anything until next year.

Baltimore could win the division even with a tie game. The Coastal champs move on to play the Central Division winning Green Bay Packers next Saturday in Milwaukee.

The pro football weekend begins Saturday when San Diego plays at Houston in an American League game and Dallas visits San Francisco in the NFL.

Westgate Nipped By Steubenville

The Westgate Wildcats lost their first game after two wins yesterday, falling 42-41 at Steubenville.

Down 42-35, the losers scored the last six points in a row, including two fouls by Joe March at the buzzer. March led all scorers with 15 and Randy McVay added 11. The game was the opener for Steubenville.

WESTGATE (41)	G	F	T
March	3	9-15	15
Calhoun	0	1-7	1
Haniotes	0	0-2	0
McVay	2	7-7	11
Cunningham	1	0-0	2
Salisbury	1	1-3	3
Capwell	1	0-0	2
Lyons	1	3-4	7
Totals	10	21-38	41

STEUBENVILLE (42)	G	F	T
Spaln	2	1-5	5
Fields	3	2-3	8
Bennett	5	0-1	10
Murray	2	0-4	4
Johnson	1	0-0	2
Gray	1	1-1	3
Cara	3	4-4	10
Totals	17	8-18	42

E. LIVERPOOL	8	10	6	17	—41
STEUBENVILLE	14	7	10	11	—42

Soviet scientists estimate there are 20,000 glaciers in their country.

Calvin Murphy Scores 41 But Bowling Green Wins

By The Associated Press

Bowling Green withstood a 41-point barrage by little Calvin Murphy and the Falcons thumped Niagara 94-86 in the Ohio college basketball headliner Thursday night.

But at Akron, the Zips met their match, losing 60-56 to Kentucky Wesleyan, the No. 2 ranked team in the Associated Press small college poll. Akron is ranked sixth in the same poll. It was the Zips' first defeat in four games.

Bowling Green got balanced scoring from its five starters as Murphy, one of the nation's top scorers, was the whole show for Niagara. The 5-foot-10 ace got 15 points in the first half and 26 in the second before fouling out with 12 seconds to go.

BG's 6-9 Al Dixon topped the Falcons with 24 points, and 6-8 Walt Piatkowski added 22 in the game played at the Cleveland Arena.

Tom Hobgood, who was fouled as he stole a pass, dropped in two free throws with only six seconds remaining to seal Kentucky Wesleyan's victory over Akron.

Georgetown of Kentucky went on a scoring spree at home, setting a school record in blasting Rio Grande 140-92. The Tigers poured in 58 field goals with Willie Day leading the onslaught with 30 points. Bob Mabry had 28 points for Rio Grande.

Steubenville got its first victory after four defeats, beating Wheeling, W. Va., 66-63. Brian Wing led Steubenville's scoring with 17 points.

Mount St. Mary's dumped Ohio Northern 82-76 in the first round of the Quantico Marines Tournament at Quantico, Va.

Baldwin-Wallace defeated Indiana Tech 88-70 and Mount Union clipped John Carroll 70-65.

The raisin sauce usually served with ham makes a good accompaniment for pork chops.

CARRYOUT BEER
ALL POPULAR BRANDS AT POPULAR PRICES
• 6 PACK • 8 PACK
• BY THE CASE
PATRICK'S TURF BAR
617 Broadway

WE MANUFACTURE COMMERCIAL and RESIDENTIAL ALUMINUM OVERHEAD GARAGE DOORS
We Make Any Size Width or Height.
5 DAY DELIVERY
Repair Parts For All Garage Doors
VETERAN PLATE GLASS
224 Broadway
FU 6-5722

MATHENY MARINE
SALES & SERVICE
Lisbon Street — Rt. 267 — East Liverpool, O.
Phone 385-5535
MFG Boats On Display
STERLING TRAILERS
BOAT CLEANING Pick-up & Delivery
MOTOR STORAGE And TUNE-UP
SPORTING GOODS
• Archery Sets
• Basketballs
• Footballs
• Air Rifles
• Weight Lifting Sets
• Camping Equipment
• Coleman Heaters, Stoves, Lanterns And Parts
• Fishing Equipment
• Pool Accessories
• Gun Cleaning Kits
• Dart Boards
• 22 Cal. Ammunition
OPEN 10 A.M. to 10 P.M.

'Pistol Pete' Maravich Invades North Tonight

By TED MEIER
Associated Press Sports Writer

Pistol Pete invades the North to shoot up the Wisconsin Badlands tonight.

Which is to say that "Pistol Pete" Maravich, the latest hot shot in college basketball with Louisiana State, will play with the Tigers against Wisconsin in the first round of the Milwaukee Cassic.

Pistol Pete, 6-foot-5 sophomore son of the LSU coach, Press Maravich, leads the nation's major college scorers with a 47-point average in three games. He has made 44 per cent of his shots but says, "I should be shooting over 50 per cent."

Calvin Murphy, another highly touted soph at 5-10 who is the second highest scorer with a 45-point average, threw in 41 points for Niagara in a losing cause against Bowling Green in Cleveland Thursday night. Bowling Green, led by Al Dixon's 24 points, whipped the Purple Eagles 94-86.

Evin Hayes, Houston's Big E, took high scoring honors for the night, however. He threw in 45 points to lead the second-ranked Cougars to their sixth straight victory, a 113-67 romp over Montana State in the final of the Bluebonnet Classic at Houston.

Unbeaten Houston was the only team in The Associated Press Top Ten to see action.

Mississippi State beat George Washington 70-55 for third place in the Bluebonnet.

Illinois toppled previously unbeaten Brigham Young, 63-55 at Champaign while, in other home court victories, Purdue whipped Indiana State 90-71, Iowa State beat Drake 88-83, Wake Forest defeated Maryland 73-60, Butler surprised Michigan State 65-55 and Utah smashed Wichita State 106-91 behind the phenomenal shooting of Merv "The Magician" Jackson. Jackson hit on 72.7 per cent of his shots in the second half and finished with 32 points. Ron Washington led Wichita with 35.

Unbeaten Temple beat NYU 74-65 in the feature of a doubleheader at New York's Madison Square Garden after Iona had downed Hofstra 57-53.

In other games, Rhode Island beat New Hampshire 60-50 at Durham, N.H., Texas Tech edged Centenary 83-79 at Shreveport, Notre Dame routed St. Norberts 102-70 at South Bend and U. of Pacific overwhelmed Hardin Simmons 106-87 at Abilene, Tex.

Massachusetts' Landry Leads Small College Stars

DURHAM, N.C. (AP) — A backfield that includes high scoring Greg Landry of Massachusetts and Darwin Gonnerman of South Dakota State features the Small College All America football team announced today by the American Football Coaches Association.

The selections, which include offensive and defensive teams, were released by Bill Murray, executive director of the AFCA. It is the first year that the coaches organization has picked such a team.

Other members of the first team offensive backfield are Haven Moses, 6-3, 196-pound end from San Diego State, who caught 54 passes and scored seven touchdowns as a halfback; and fullback Donald Hass, Montana State, who averaged 125 rushing yards per game this season. He's a senior, weighing 196 pounds and standing 5-11.

Others on the offensive team:

Ends — John Fason, Florida A&M, 6-4, 220 pounds, a senior, caught 17 TD passes; John Koontz, San Francisco State, 6-3, 190, a senior, caught 18 TD passes.

Tackles — Steve Duich, San Diego State, 6-3, 248, senior; Oscar Lubke, Ball State, 6-3, 248, senior; Oscar Lubke, Ball State, 6-3, 40, senior.

Guards — Robert Diem, University of Texas at Arlington, 6-feet, 221, senior; Jim Schmedding, Weber State, 62, 240, senior.

Center — Vic Bender, Northeast Louisiana, 6-2, 230, senior.

The first team defensive unit:

Ends — Rodney Verkey, University of State of New York at Cortland, 64, 220; and Tyrone Calwell, South Carolina State, 6-5, 255; Tackles, Claude Humphrey, Tennessee A&I, 65, 65, and Marvin Upshaw, Trinity University, San Antonio, 6-4, 242; middle guard, Edward Joyner, Lenoir Rhyne, 6-2, 230; linebackers, Jim Ferge, North Dakota State, 6-2, 205 and Bob Beers, Montana, 6-2, 220; cornerbacks, Major Hazelton, Florida A&M, 6-4, 190; and Dick Farley, Boston University, 6-1, 190; safeties, Paul Vallerga, University of California at Santa Barbara, 511, 185; and Robert Wilbanks, University of Texas at Arlington, 61, 195.

Hawkins Leads Pipers To Sixth Straight Win

By The Associated Press

The New Jersey Americans, unsuccessful on the road, are finding their home court no more congenial.

The Americans returned home Thursday night from a two-week road trip during which they won one and lost three. Waiting for them were the leaders of the Eastern Division of the American Basketball Association, the Minnesota Muskies.

And the Muskies spoiled the homecoming to the tune of 113-108. Don Freeman led the way for Minnesota with 32 points and Mel Daniels added 18.

In other ABA action Thursday night, Dallas topped Oakland 112-108, Pittsburgh beat Houston 115-99 and Anaheim edged Denver 96-93.

In the National Basketball Association, Boston nipped Philadelphia 102-101 and Chicago beat Los Angeles 106-101.

The Muskies' victory was more of a rout than the score shows. They led 72-49 midway through the third period and only a 16-point fourth quarter by Bob Lloyd brought the Americans close at the end.

John Beasley led the Chaparrals with 31 points and also topped the rebounders with 17. Jim Hadnot paced Oakland with 28 and Levern Tart added 25.

Pittsburgh's victory was its sixth in a row as Connie Hawkins hit for 30 points and hauled down 24 rebounds. Dewitt Menyard had 20 and Jerry Pettway 19 for the Mavericks.

At Fresno, Calif., Anaheim, using just six players, withstood a Denver comeback and snapped a three-game losing skein. After the Amigos led 87-75 in the fourth period, the Rockets closed the deficit to 95-93 with 20 seconds left.

Les Selvage converted a free throw with six seconds remaining and Anaheim preserved the triumph when Steve Chubin stole Denver's inbounds pass.

Wayne Hightower of the Rockets garnered game scoring laurels with 30 points while Larry Jones and Warren Davis were high for the Amigos with 28 apiece.

Rinka Sparks Kenyon With 36-Point Average

By ERIC PREWITT

GAMBIER, Ohio (AP) — The basketball rule makers took the dunk shot away from the sevenfooters. But what can they do to 5-foot-9 John Rinka of little Kenyon College?

Opposing players and coaches could use some help against Rinka, who averaged 24 points a game as a freshman and is going at a 36-point clip this season to rank third among small college scorers. His 47 points in the season opener broke a school record.

He's been stopped just once this season. Some bleachers at Kenyon's fieldhouse collapsed Tuesday night just before game time, injuring several persons, and the game with Wooster was postponed. Before Rinka came to Kenyon, basketball games didn't usually draw big enough crowds to test the strength of the bleachers.

Last year Rinka, from Milwaukee, became one of the few freshmen ever chosen to the all-Ohio Conference team. Kenyon Coach Bob Harrison says, "He's improved about 30 per cent over last year in all phases of the game," and he flatly calls him "the best college guard in Ohio."

"He knows that because of his size, he has to work a lot harder," Harrison says of his little star. "He practices at least four hours a day, and he drives me crazy on Sundays if I won't open the gym so he can shoot."

Kenyon is off to a 3-0 start this year, with three other starters averaging in double figures. Rinka has made 48 of 86 field goal attempts and 14 of 15 free throws.

"Rinka's ball handling, as well as his shooting, excites the fans — which probably is hard on bleachers. He often dribbles between his legs or behind his back as casually as a little boy stepping on sidewalk cracks.

"I let John play the way he wants," Harrison says. "I don't worry about the fancy dribbling because if they can't get the ball doing that we're not there."

"I'll not have them the fancy dribbling because if they lose the ball doing that then he'll just get mad and play even better."

Last spring, Rinka was chosen by the AAU to play with a U.S. team in a tournament in Spain composed exclusively of teams with men under six feet tall. The only other undergraduate college players chosen were Niagara's Calvin Murphy and California's Russ Critchfield.

"That's pretty good company, but John deserves it," his coach says.

But the NCAA vetoed the trip for the collegians. Rinka was disappointed, but says, "Oh well, I probably got to play more basketball at home, anyway."

College Basketball

EAST

Adelphia 67, CCNY 57
Citadel 83, Kings Point 80
Temple 74, NYU 65
Rhode Is. 60, New Hamp. 50
Iona 57, Hofstra 53
Roberts Wesleyan 76, Houston 41
Delaware 98, PMC Colleges 56
Amherst 85, Brandeis 83

SOUTH

Georgetown, Ky., 140, Rio Grande 92
Wake Forest 73, Maryland 60
Jacksonville U. 85, Mercer 64
Texas Tech 83, Centenary 79

MIDWEST

Bowling Green 94, Niagara 86
Kentucky Wesleyan 60, Akron 86
Georgetown, Ky. 140, Rio Grande 92
Baldwin-Wallace 88, Indiana Tech 70
Mt. Union 70, John Carroll 65
Steubenville 66, Wheeling 63
Mt. St. Mary's 82, Ohio Northern 76
Notre Dame 102, St. Norbert's 70
Purdue 90, Indiana State 71
Illinois 63, Brig. Young 55
Butler 65, Mich. State 55
Ky. Wesleyan 60, Akron 56
Iowa State 80, Upper Iowa 71

SOUTHWEST

Pacific 106, Hardin-Simmons 87

FAR WEST

Utah 106, Wichita St. 91
Wyoming 102, Australian Nationals 70

Bluebonnet Classic

Houston 113, Montana State 67
Miss. St. 70, Geo. Wash. 55

Lem Barney Defensive Top Rookie

NEW YORK (AP) — The Detroit Lions completed a sweep of Rookie-of-the-Year honors in the National Football League today with the choice of corner back Lem Barney as the top defensive rookie by an Associated Press panel. Mel Farr of the Lions already had been picked as top offensive rookie.

Barney, a 6-foot, 190-pound product of Jackson, Miss., State, drew 23 votes from the committee of sports writers and sportscasters, three from each NFL city.

Rick Volk, free safety of the unbeaten Baltimore Colts, received 12 votes as the runner-up, and Alan Page, defensive end of the Minnesota Vikings, won seven votes. Mary Amsler, defensive end of the Chicago Bears, a free agent, and Dave Rowe, a defensive tackle with New Orleans out of Penn State, each drew one ballot. Four of the 48-member panel did not vote in this category.

Barney took over a starting cornerback job with the Lions and did an outstanding job all season. When punter Pat Studstill was injured, Barney also took over the punting chores.

Barney, who madt his seventh inteception in Sunday's game with the New York Giants, said at the time there had been only one touchdown pass thrown in his territory all season although a second TD was charged to him in a switch of assignments.

"The hardest job was studying the receivers," said Barney. "In college you run up against one good one and then you can take a rest. In this league they are all good.

"I've been up against fellows like Boyd Dowler and Carroll Dale of Green Bay, Jack Snow and Bernie Casey of Los Angeles, Dave Parks of San Francisco and Willie Richardson of Baltimore. The most catches I allowed was three. That was by Richardson and he also got the touchdown."

Barney, a flanker, runback man and defensive back in college, got an advance lesson on the NFL from the veteran Dick "Night Train" Lane, now a special staff assistant with the Lions. Lane came down to the campus at Jackson to give Barney some clues last spring.

Lions' Farr Offensive NFL Rookie

By BILL HALLS
Associated Press Sports Writer

DETROIT (AP) — Mel Farr doesn't like the brutal contact of pro football and the Detroit Lions' rookie running back has successfully avoided National Football League tacklers for 791 yards rushing this season.

Impressed with his work, a panel of Associated Press sportcasters and sports writers, three from each league city, named the former UCLA All-America NFL Offensive Rookie of the Year.

Farr took the honor in stride as fulfillment of the second of four preseason goals.

"I wanted to make the Lions as a starter," said Farr in training camp. "I wanted to make Rookie-of-the-Year. I wanted to gain 1,000 yards and I wanted to make All-Pro."

Farr didn't make All-Pro, but he made it as a starter and Rookie-of-the-Year and 209 yards rushing against the Minnesota Vikings in Detroit's final game would give him the third goal.

"It will be difficult to make it in one game," admitted Farr, who has missed 2½ games with a leg injury.

The contact of pro football annoys the 6-foot-2, 210-pound running back, but he admits nothing much can be done about it.

"I've sort of adjusted to the brutality," he says. "I really don't like the contact. I try to avoid as much contact as I can, but you can't avoid much of it because wherever the ball is, that's where the action is.

"You get hit hard," he adds. "And you get a lot of stuff from other players, but that's what you get paid for—running the ball—and that's what I think I can do well."

Scholastic Hoop Schedule

Tonight

Midland at East Liverpool
Wellsburg at Oak Glen
Beaver Local at Toronto
Wellsville at Steubenville Central
South Side at Fort Cherry
Freedom at Western Beaver
Sebring at Lisbon
East Palestine at Minerva
Columbiana at Poland
Southern Local at United
North Lima at Crestview
Canton Timken at Salem

Saturday

Pittsburgh South at East Liverpool
Beaver Local at East Palestine
Lisbon at Southern Local
Columbiana at United
Southington at Crestview
Stanton Local at Springfield Local (Jefferson)

Southern Wins Pair On Crestview Floor

Southern Local won a doubleheader at Crestview yesterday, with its eighth grade hoopsters winning 58-24 and the seventh graders coming out on top by a 30-24 score.

Jim Randolph had 17 and Dean Devitt 16 to pace the eighth graders, now 2-1. Converse's 9 paced the losers, 1-2.

Steve Lockhart had 16 for the seventh graders, also 2-1. Corey had 8 for Crestview. Wellsville is at Southern Monday.

Wellsville 9th Grade Tops Southern Local

Wellsville topped Southern Local 42-30 in a ninth grade basketball game at Wellsville yesterday.

Gary Rosenlieb had 11 and Lehman Pearson 10 for the winners and Kim Needham 10 for Southern, now 2-2.

Monday Southern hosts Springfield Local (Jefferson) and Wellsville takes on Steubenville Thursday.

Score By Quarters:

SOUTHERN	10	5	7	8	—30
WELLSVILLE	10	9	15	8	—42

9th Grade Beavers Take 4th Straight

The Beaver Local ninth grade basketball team won its fourth straight yesterday at Chester 37-34.

The loss was the second in as many starts for the home club. Rick Sheppard paced the winners with 16 while Bill Lyons had 10 for Chester.

Score By Quarters:

BEAVER LOCAL	7	7	13	10	—37
CHESTER	8	8	10	8	—34

Lady Potters Meeting Scheduled

The Lady Potters Boosters Club will meet Monday at 8 p.m. at the home of Mary Musmuraca at 2601 St. Clair Ave. There will be a Christmas Party and an election of officers.

BOWLING

Pin Busters League

	Pts.
Terrace Lanes	11
Blue Willows Rest.	9
Jordan's Sohio	8
Pughtown Fire Dept.	7
Thorofare	7
Standard Electric	6
Abdallas Grill	6
Meade's Rest.	6
Royal Crown	6
N. C. Vending	5
Newell Central Service	5
Hillcrest Floral	4
Kwik Kleen	4
Night Corral	0

High Games — W. Coleman 257; B. Burkle 256; J. Clendenning 255, 207; D. Martin 255; E. Rice 246, 233; R. Mann 245; H. Allison 244, 204; R. Thompson 237; G. Simballa 236, 235, 210; H. Fisher 233, 214; B. McGaffic 233; P. Serratore 226; F. Doak 225, 224; G. Mathess 223, 214; R. Heaton 223, 205; P. Rayburn 221; W. A. Boley 214; D. Tarbuck 214; J. Carson 213; R. Patrick 212; G. Frazier 207; C. Garner 204; D. Greenwood 203; H. Gilmer 202; D. Russell 202; D. McIntosh 202; J. Shenton 202, 201; G. Covert 201; R. Wolf 200.

High Series — G. Simballa 681; J. Clendenning 645; F. Doak 629; E. Rice 626; G. Mathess 626; W. Coleman 622; H. Fisher 620; H. Allison 617; D. Martin 614; B. McGaffic 600; R. Heaton 596; W. A. Boley 594; Jack Carson 580; P. Serratore 580; D. McIntosh 578; R. Thompson 575.

Fraternal League

	Pts.
Wellsville VFW	66
Chester VFW	60
Glenmoor Legion	52
Waterford Park	50
Lawrenceville Legion 2	49½
Newell Legion D.C.	43
Newell Legion D.S.	43
Chester Legion	43
New Cumberland 1	42½
Lawrenceville Legion 3	41
Lawrenceville Legion 1	31
Newell Legion B.W.	29
New Cumberland VFW 2	28
Wellsville Legion	24
Newell Lions	23
Wellsville Eagles	19

High Games — F. Sayre 245-207; B. Watson 240; J. Clutter 234; R. Johnston 233; Nee 227; T. Butler 223; D. McElhaney 222; F. Machs 220; J. Bryan 218; D. Nonamaker 216; B. Sayre 213; D. Sprouse 212; B. Whitaker 207; E. Shepard 208; C. Eagle 205; E. Walker 204; H. McCauley 204; R. Sayre 204; S. Vandevander 203; G. McGurren 202; F. Fabbro 200.

High Series — J. Clutter 596. B. Watson 597; B. Sayre 590; Nee 589; E. Walker 584; B. Whitaker 584; H. McCauley 579.

Miss-Match League

	Pts.
Browns Auto Sales	40
Ludovici Pontiac	38
Celli Music Center	38
James Locke Jewelry	35
Cables Valu-King	33
Matheny Marine	31½
Bayers Beauty Salon	31
Auto Body Supply	28
Rowleys Humble	27½
R & M Body Shop	26
O'Hara Realty	25
Team 9	23
Super Foods	20½
Lockhart's American	20½
McGarey's Tastee-Freez	16½
Cactus Bar	14½

High Games — Women: A. Cable 189; F. Covert 179; D. Hargraves 174; G. Newlen 166; J. Woodward 164; K. Matheny 163; M. Wilson 163; L. Liberatore 162; J. Brown 161; B. Gamble 160. Men: G. Laneve 247; J. Woodward 222; F. Dean 213-201; F. Wolfe 205; D. McElhaney 204; V. Hargraves 201.

High Series — Women: A. Cable 501. Men: F. Dean 597.

Terrace Rockettes

	Pts.
Granada Trophies	31
Winland Plate Glass	23
The Cove	17
Montgomery Ward	16
Speedy Car Wash	15
Standard Electric	14
Chester Laundromat	12
Citizen's Drugs	12

High Games — H. Rogers 206; D. A. Boyd 200-176; M. Smith 187; M. Grabe 186; J. Wilson 186; P. Nichols 178; R. Comparetto 176-160-160; P. Thomas 175; J. Boyce 173; G. Laneve 172; M. Fenton 170-160; O. Mader 167; K. Taylor 164; R. Dingey 163; J. Trowbridge 161.

High Series — D. A. Boyd 530; R. Comparetto 496; H. Rogers 494; G. Laneve 477; M. Fenton 476.

City Tenpin (Midland, Pa.)

	Pts.
Welcome	16
Riviera	13
Post Office	13
Gengarella's	12
Newmans	12
St. Anthony's	11
Orr's	11
Don's Tavern	9
Bahm's	2
Midtowners	1

High Games — A. Troiani 211-256-211; P. Benedict 246-211; J. Mushnok 230-200; S. Porto 205-204; C. Green 246; M. Kukich 243; H. Verzella 214; J. Francis 214; R. Yovich 214; J. Hunter 213; C. Dinnocenzo 213; G. Hendricks 212; C. Sentz 209; D. Clements 2066; L. Gengarella 204.

High Series — A. Troiani 678; P. Benedict 625; S. Porto 602; C. Green 598; J. Mushnok 592; R. Webb 579; R. Yovich 579; J. Hunter 570.

Wed. Midland Women's Tenpin Bowling League

	W	L
Deramo's	55	15
Patterson Industries ltd.	52	18
M. Boston Agcy.	52	18
Small's	44	26
Chump's	36	34
Martell's	33½	36½
Castelli's	32½	37½
Sid Riezner Chev.	31	39
I.S.D.A.	14	56

High Games — D. Waddingham 174; M. Prodonovich 164; I. Cook 190; M. P. Farnan 164-167; H. Roger 168-189; J. Brooks 160-177; G. Simms 180-181-163; L. McMath 223-161; M. Drakulich 162-170; J. Slater 181; S. Murphy 294-168; M. J. Stoffel 168-193; M. Melnick 164; M. Ripper 179-167; M. Kovarak 164-182; C. Ranelli 170; E. Spaziani 161; B. Nobers 174; D. Szurley 165; B. Ferrozzutti 175.

High Series — L. McMath 541; S. Murphy 525; G. Simms 524; H. Rogers 501; M. Kovarak 492; M.P. Farnan 490; M. Ripper 486; D. Waddingham 485; J. Brooks 477.

T.S.&T. LEAGUE

	Pts.
Missfits	49
Taylorbabes	42
Harkerettes	40
Putt-Putts	32½
Hillbillies	26
Modelaires	20½

High Games — L. Wilson 196; K. Laughlin 182; M. Robinson 181; O. Angle 175; V. Pinney 172; J. Roush 169; F. Covert 168; R. VanFossen 166.

Crucible Departmental

	Pts.
Cold Rollers	18
Melt Shop	14½
Combustion	14½
Shippers	12½
Transient	12
Maints.	12
A & P	11
Finishing Mill	9
Bar Mill	9
Labelle	6½

High Games — W. Saucer 279; A. McClure 226; J. Farnan 225; B. Frick 216; M. Lucas 212; D. Sodders 212; C. Sentz 211; G. Liberatore 211; Westfall 208; T. Barney 208; W. Smith 207-210; W. Shuffert 205; P. Liberatore 204; R. Mort 203; G. Butler 202; J. Dawson 200.

High Series — W. Saucer 634; W. Smith 608; J. Farnan 587; A. McClure 580.

The Mulberry's

Fiorello's Bar	13
St. Clair Plaza Rest.	12
Adrian's Catering	10
Ferrello's Mkt.	6
Team 4	5
Team 1	2

High Games — Men: A. Sayre 237; D. Black 201. Women: S. Purton 193-161-194; F. Hall 165.

High Series — Women: S. Purton 548.

Hilltoppers Mixed

White Clouds	10	6
Fugitives	10	6
Ridgerunners	10	6
Strohs	8	8
Brand X	7	9
Wampums	3	13

High Games — Men: R. Mort 233; Women: K. Marrelli 180, 170; S. Truitt 164.

High Series — Women: K. Marrelli 495.

Southside League

Valu King	10
Harv's Sohio	9
Penova "CB'rs"	8
Custom Pro Shop	8
Jackson Ins.	6
D & J Ashland Service	6
Laughlin's Amaco	5
T.K.	5
Loblaws	4
City Loan	4
Buck's Confectionery	4
M & M Vending	3

High Games — P. Rayle 243, 216; H. Crawford 238; G. Adams 234; J. Hughes 234; D. McElhaney 232; R. Caruso 225; P. Harvey 219; C. Parks 218; F. Sayre 212; H. Fisher 211, 200; D. Martin 210; J. Reynolds 210; R. Johnston 213; J. Webber 207; D. Russell 203; P. Serratore 202; K. Smith 201; R. Brewer 201; E. Laneve 214.

High Series — P. Rayle 616; D. McElhaney 612; H. Crawford 609; H. Fisher 600; G. Adams 587; R. Johnston 580; J. Webber 573; C. Parks 571; J. Hughes 570.

Waterford Park Entries

Graded Entries, Saturday, Dec. 16
Post Time 1:30 P.M.
PP Horse Jockey Wt Prob. Odds

FIRST — Claiming $1001, 3 & up, 5½ furlongs.
1—Hazel K, Clark, 115, 3-1
2—Mono Lea, Lee x113, 20-1
3—Bo Chuckle, Aglier, 111, 20-1
4—Hello Charley, Aglier, 121, 5-1
5—Duke of Trent, Sainz, 114, 20-1
6—Master Craig, no boy, 114, 15-1
7—Sea Tint. Sollars, 116, 10-1
8—Prudent Lad, Cuddie, 121, 10-1
9—Miss Golden Castle, Cuddie, 115, 4-1
10—Market Up, Fiesman, 111, 6-1
11—Elnora, no boy, 111, 5-2
12—Blue Gemini, Kress, 111, 8-1

SECOND — Claiming $1001, 3 & up, 5½ furlongs.
1—Time Off, Sollars, 121, 8-1
2—Forever Pilot, Calvello, x116, 6-1
3—Lucky Signal, Tornambe, 121, 5-1
4—Kippy, Krul, 118, 10-1
5—Just Don't No, no boy, 121, 10-1
6—Jiveastar, Calvello, x113, 9-2
7—Sea Highway, no boy, 121, 15-1
8—Roma Deck, Cave, 121, 20-1
9—Lady Marvis, Sluss, 118, 3-1
10—Morning Mail, Hanks, 121, 4-1
11—War Ken Charger, Sluss, 118, 20-1
12—Plenti Hot, Tornambe, 118, 20-1

THIRD — Claiming $1101, 3 & up, about one mile.
1—My Ruler, Hanks, 121, 7-2
2—Challetoga, Wagner, 118, 6-1
3—Maebest, Calvello, x113, 3-1
4—Burly Bing, Lee, x116, 8-1
5—Younger G, Cooper, 118, 10-1
6—Just Think, Vinson, 121, 15-1
7—Del Wells, Kress, 118, 20-1
8—Hassey, Applebee, 121, 2-1

FOURTH — Claiming $1101, 3 & up, (Perfecta), 6 furlongs.
1—Steering, no boy, 121, 20-1
2—Hi Leader, Clark, 115, 12-1
3—Johnny Cadillac, Mitchell, 114, 15-1
4—Stump City, no boy, 114, 15-1
5—Rash Step, no boy, 118, 5-2
6—Music Festival, Thompson, 118, 20-1
7—Mr. Kay, no boy, 121, 3-1
8—Easy Pay, Choina, 121, 7-2
9—Eager Knight, Mayeaux, x113, 7-2
10—Score Again, Fiesman, 114, 10-1
11—Dr. Niehaus, Choina, 121, 8-1
12—Firm Venture, Aglier, 121, 5-1

FIFTH — Claiming $1001, 3 & up, about one mile.
1—Mikes Choice, Vinson, 114, 20-1
2—Amber Flower, Cave, 118, 20-1
3—Our One Love, Steinaman, 121, 15-1
4—Mile O Meter, no boy, 111, 10-1
5—Howard G, Chandler, 121, 12-1
6—King Brandy, Choina, 114, 8-1
7—Kays Woody, no boy, 121, 7-2
8—Larry J, Gash, 118, 3-1
9—Ticopitolis, Choina, 121, 2-1

SIXTH — Claiming $1101, 3 & up, about one mile.
1—Frevana, no boy, 118, 9-2
2—Mishawaka, Aglier, 121, 4-1
3—Brawlin Red, Rogers, 121, 6-1
4—Hygard, no boy, 121, 6-1
5—Roanoke, no boy, 121, 10-1
6—Mr T F, Sluss, 121, 10-1
7—Gran Mar Jo, no boy, 121, 11-1
8—Bull Rose, no boy, 121, 20-1
9—Rosina Mia, no boy, 115, 20-1
10—So Little, Gracia, 121, 20-1
11—Rough Valley, no boy, 121, 3-1
12—Big Confab, Lee, x113, 20-1

SEVENTH — Claiming $1001, 3 & up, (Perfecta), 5 furlongs.
1—Wee Request, Hanks, 118, 10-1
2—Will She, Mitchell, 108, 10-1
3—Gails Guy, Calvello, x109, 8-1
4—Anglins Tip, Calvello, x109, 3-1
5—Zella T, Krul, 115, 6-1
6—Page Day, Calvello, 108, 5-1
7—Radar Royal, Calvello, x113, 9-2
8—Bold Jack, Sollars, 121, 15-1
9—Bellorin Bull, Clark, 113, 20-1
10—Okra, Cuddie, 112, 4-1
11—Copper Boot, Tornambe, 118, 20-1
12—Rope Halter, Applebee, 114, 20-1

EIGHTH — Claiming $1001, 3 & up, 5½ furlongs.
1—Bob Adams, Calvello, x116, 7-2
2—Nice Price, Cave, 112, 5-1
3—Pete Kelly, Sage, x111, 20-1
4—An Answer, Krul, 111, 20-1
5—Gay Saint, no boy, 121, 15-1
6—Bayor, Bolling, 121, 2-1
7—More Brandy, Lee, x116, 20-1
8—Barli Ann, Applebee, 113, 10-1
9—Same Fella, Cave, 121, 3-1
10—King Jive, Sollars, 121, 6-1
11—Not A Cloud, Lee, x110, 8-1

NINTH — Allow $2501, 3 & 4 yr olds, 6 furlongs.
1A—Miriahs Man, Utley, x106, 4-1
2—Never Lea, no boy, 116, 6-1
3—Little Pancho, no boy, 118, 10-1
4—Oil Red, Calvello, x110, 15-1
5—Good Provider, Lee, x116, 8-5
6—On The Right, Clark, 111, 20-1
7—S Owen, Aglier, 118, 7-2
8—Jet Berry, Cuddie, 121, 3-1
9A—Esca Our, Utley, x106, 4-1
A—Leonard Plechaty

TENTH — Claiming $1101, 3 & up, (Perfecta), 1 m 70 yds.
1—Monkey Grip, Ciccone, z118, 4-1
2—Showells Pride, Sluss, 121, 2-1
3—Colonel Mosby, Liddle, 114, 9-2
4—Hi Tap, Gracia, 115, 8-1
5—Imazleb, Calvello, x113, 3-1
6—Sun Bright Lad, Hanks, 118, 20-1
8—Sun Dress, Clark, 115, 20-1
9—Bordering, Chandler, 116, 20-1

ELEVENTH — Allow $2601, 3 && up, about one mile.
1—Glory Andy, Liddle, 118, 7-2
2—Merry Time, no boy, 118, 5-1
3—Besteater, Cooper, 114, 3-1
4—Sorpasso, Choina, 114, 8-1
5—Romany Sparkle, Steineman, 114 10-1
6A—Lake Cloud, no boy, 111, 15-1
8A—Sum Run, no boy, 111, 15-1
9—College Dude, Tornambe, 111, 20-1
A—Charles H Hester

TWELFTH — Claiming $1401, 3 & up, (Perfecta), 1 m 70 yds.
1—Octave, Wolf,, 114, 20-1
2—Star Fleet Fuzz, no boy, 113, 20-1
3—Zoquete, Applebee, 121, 2-1
4—Wind Blow, Cooper, 116, 20-1
5—Irish Swede, Hanks, 114, 15-1
6—Train Robber, Hanks, 116, 10-1
7—Oribi, no boy, 121, 3-1
8—Sea Ruler, Calvello, x116, 7-2
9—Tropical King, Gilbert, 116, 5-1
10—Tough Decision, Sage, z111, 8-1
x—5 lbs apprentice allowance claimed
z—3 lbs apprentice allowance claimed

Reg. $5.25 Outdoor
PORTABLE FLOODLIGHT KIT
$4.95
Kerr's
BUILDER'S MART
Phone 385-7694
Calcutta-Smiths
Ferry Road
Near Calcutta

Selby Scores Twice As Flyers Tie Blues

By The Associated Press

Brit Selby, who was beginning to wonder if his first name was short for brittle, hopes he can finally get started making up for lost time.

Chosen the National Hockey League's Rookie-of-the-Year two seasons ago with Toronto, Selby has been skating under a little black cloud ever since.

He managed just one NHL goal last year before being shipped to Victoria, where he suffered a broken leg and missed four months. He played only 21 hockey games all last season.

Drafted by Philadelphia last June, Selby was hoping for a fresh start when he suffered a shoulder separation that sidelined him for five weeks. He got back into action Thursday night and scored twice helping the Flyers to a 2-2 tie against St. Louis.

In Thursday's only other NHL game, Doug Mohns fired two goals and hot-shooting Stan Mikita added another as streaking Chicago dropped Detroit 3-1.

Both of Selby's goals came in the second period and balanced St. Louis scores by rookie Frank St. Marseille and Gary Sabourdin. The tie extended St. Louis' unbeaten string to four games and lifted Philadelphia into a first place tie in the NHL's West Division with idle Los Angeles.

Mohns, who marked his 34th birthday Wednesday, celebrated one night late against the Red Wings, scoring his 10th and 11th goals of the season.

Mikita, hampered by a leg injury earlier, continued his spectacular scoring spurt with his seventh goal in five games.

The Black Hawks, too, are on a hot streak. After losing six straight at the start of the season, Chicago has lost just three of the last 23 and climbed within one point of the East Division lead.

Waterford Park Results

FIRST — Claiming $1001, for three yr olds and up, 6 furlongs.
LESLIE ROY, Rogers 11.80 5.20 3.60
NATIVE COLONY, Kress 5.40 2.80
DRIMSON CONQUEST, Arredondo 4.60
Time — 1::16 2-5. Days Best, Parsifal, Fergies Fool, Lunar Shot, Tri Charge, Mr. Sherlock, Ja Eu Jo also ran.

SECOND — Claiming $1101, for three yr olds and up, 1 m 70 yds.
MISTER NAT, Tornambe 12.40 7.20 6.40
PEPPER J, Sluss 13.60 11.40
SKY TEST, Sollars 9.40
Time — 1:51. Queens Day, Desert Eagle, Kentucky Blend, What A Question, Away To Win, Sunny Mo, Jury Verdict also ran.
Daily Double — Nbrs 8-7 returned $86.80.

THIRD — Claiming $1001, for three yr olds nad up, 5 furlongs.
LARKSTER, Sluss 9.00 6.20 4.20
DIAMOND MAC, Gorgone 32.00 10.20
PICCADILLY, Gracia 5.20
Time — 1:03. Lorelei, Goof Bomb, Is Quest, Seven Opals, Bally Regale also ran.

FOURTH — Claiming $1001, for three yr olds and up, 5 furlongs, (Perfecta).
VALLEY FANCY, Hanks 4.60 3.40 2.40
LAYLAS JET, Kress 5.40 5.20
PLENTI HOT, Tornambe 7.00
Time — 1:02 3-5. Upstairs Maid, Dickiedil, Milola, Baby Star, Kippy also ran.
Perfecta Combination — Nbrs 3-7 returned $39.40.

FIFTH — Claiming $1201, for three and four yr olds, about one mile.
LAST WEEK, Applebee 8.20 5.40 3.00
LEES WISH, Rogers 9.20 5.80
MANNERLY, Cave 2.80
Time — 1:44 4-5. Mr. Bs Star, Cyampa, Wild Appeal, Araiza, Traffic Eye also ran.

SIXTH — Clmg. $1,301; for three yr. olds and up. 6 furs.
TOMBOY PETE, Calvello 13.00 5.80 3.80
MR. DIPPER, W. Bolling, Jr. 4.20 2.60
BARTOLO, Gracia 3.00
Time — 1:15 4-5. Zohar, Little Prancer, Hi Kid, Mystic Jewel, Little Thell also ran.

SEVENTH — Clmg. $1,001; for three yr. olds and up. 5 furs. (Perfecta)
WEGO, Liddle 16.80 8.00 5.00
ZONEAGE, Wagner 4.20 2.80
JOHNS TICCO, Sollars 6.60
Time — 1:02 3-5. Pincios Gift, Third Wonder, Hipper Dipper, Almas Picture, Dans Pal, Allied Cadet, also ran.
Seventh Race Perfecta — Combination of Nos. 4-5 returned $48.80.

EIGHTH — Clmg. $1,801; for three and four yr. olds. 5 furs.
GREEK SCHOLAR, Steineman 6.40 4.40 2.80
JEFFS ALPHA, Gracia 3.80 2.60
ORTATIVE, Calvello 3.60
Time — 1:02 1-5. Red Flapper, Nite Embrace, Weerello, Correlak, Shyboob also ran.

NINTH — Clmg. $1,101; for three yr. olds and up. About One Mile. (Perfecta)
MR. SAINT, Sollars 10.60 3.60 2.20
OAK SONG, Applebee 3.60 2.60
TOUGH DECISION, Sage 3.20
Time — 1:46. Equispin, Rays Angel, Choice Priam, Arch Bold, Tee Tee Boy also ran.
Ninth Race Perfecta — Combination of Nos. 1-6 returned $21.80.
Total Attendance 2,228; Total Handle 204,795.

Scholastic Mat Schedule

Saturday

Mountaineer League Tournament at Oak Glen
Portage Southeast at Beaver Local

AUTO GLASS
Smith St. FU 5-3228
WINLAND PLATE GLASS

HAYS OIL COMPANY
A COMPLETE LINE OF Firestone PRODUCTS
...so new, so different, you've never seen anything like it!
Schwinn

RAM'S HORN FASTBACK STING-RAY®
BUY NOW ON EASY TERMS $71.95
The bike that was designed for fun and action. Features the new, racy Ram's Horn handlebars, MAG sprocket, 5-speed Stik-Shift, 5-speed derailleur gears, front and rear handbrakes, and more! Best of all it is one of the easiest bikes to ride in the world. Come in and try it!

Girl's Model $59.95
CONVENIENT TERMS
FREE DELIVERY

Fifth & Broadway Phone 385-0514

'Pistol Pete' Maravich Invades North Tonight

By TED MEIER
Associated Press Sports Writer

Pistol Pete invades the North to shoot up the Wisconsin Badlands tonight.

Which is to say that "Pistol Pete" Maravich, the latest hot shot in college basketball with Louisiana State, will play with the Tigers against Wisconsin in the first round of the Milwaukee Cassic.

Pistol Pete, 6-foot-5 sophomore son of the LSU coach, Press Maravich, leads the nation's major college scorers with a 47-point average in three games. He has made 44 per cent of his shots but says, "I should be shooting over 50 per cent."

Calvin Murphy, another highly touted soph at 5-10 who is the second highest scorer with a 45-point average, threw in 41 points for Niagara in a losing cause against Bowling Green in Cleveland Thursday night. Bowling Green, led by Al Dixon's 24 points, whipped the Purple Eagles 94-86.

Evin Hayes, Houston's Big E, took high scoring honors for the night, however. He threw in 45 points to lead the second-ranked Cougars to their sixth straight victory, a 113-67 romp over Montana State in the final of the Bluebonnet Classic at Houston.

Unbeaten Houston was the only team in The Associated Press Top Ten to see action.

Mississippi State beat George Washington 70-55 for third place in the Bluebonnet.

Illinois toppled previously unbeaten Brigham Young, 63-55 at Champaign while, in other home court victories, Purdue whipped Indiana State 90-71, Iowa State beat Drake 88-83, Wake Forest defeated Maryland 73-60, Butler surprised Michigan State 65-55 and Utah smashed Wichita State 106-91 behind the phenomenal shooting of Merv "The Magician" Jackson. Jackson hit on 72.7 per cent of his shots in the second half and finished with 32 points. Ron Washington led Wichita with 35.

Unbeaten Temple beat NYU 74-65 in the feature of a doubleheader at New York's Madison Square Garden after Iona had downed Hofstra 57-53.

In other games, Rhode Island beat New Hampshire 60-50 at Durham, N.H., Texas Tech edged Centenary 83-79 at Shreveport, Notre Dame routed St. Norberts 102-70 at South Bend and U. of Pacific overwhelmed Hardin Simmons 106-87 at Abilene, Tex.

Hawkins Leads Pipers To Sixth Straight Win

By The Associated Press

The New Jersey Americans, unsuccessful on the road, are finding their home court no more congenial.

The Americans returned home Thursday night from a two-week road trip during which they won one and lost three. Waiting for them were the leaders of the Eastern Division of the American Basketball Association, the Minnesota Muskies.

And the Muskies spoiled the homecoming to the tune of 113-108. Don Freeman led the way for Minnesota with 32 points and Mel Daniels added 18.

In other ABA action Thursday night, Dallas topped Oakland 112-108, Pittsburgh beat Houston 115-99 and Anaheim edged Denver 96-93.

In the National Basketball Association, Boston nipped Philadelphia 102-101 and Chicago beat Los Angeles 106-101.

The Muskies' victory was more of a rout than the score shows. They led 72-49 midway through the third period and only a 16-point fourth quarter by Bob Lloyd brought the Americans close at the end.

John Beasley led the Chaparrals with 31 points and also topped the rebounders with 17. Jim Hadnot paced Oakland with 26 and Levern Tart added 25.

Pittsburgh's victory was its sixth in a row as Connie Hawkins threw in 30 points and hauled down 24 rebounds. Dewitt Menyard had 20 and Jerry Pettway 19 for the Mavericks.

At Fresno, Calif., Anaheim, using just six players, withstood a Denver comeback and snapped a three-game losing skein. After the Amigos led 87-75 in the fourth period, the Rockets closed the deficit to 95-93 with 20 seconds left.

Les Selvage converted a free throw with six seconds remaining and Anaheim preserved the triumph when Steve Chubin stole Denver's inbounds pass.

Wayne Hightower of the Rockets garnered game scoring laurels with 30 points while Larry Jones and Warren Davis were high for the Amigos with 28 apiece.

Rinka Sparks Kenyon With 36-Point Average

By ERIC PREWITT

GAMBIER, Ohio (AP)— The basketball rule makers took the dunk shot away from the seven-footers. But what can they do to 5-foot-9 John Rinka of little Kenyon College?

Opposing players and coaches could use some help against Rinka, who averaged 24 points a game as a freshman and is going at a 36-point clip this season to rank third among small college scorers. His 47 points in the season opener broke a school record.

He's been stopped just once this season. Some bleachers at Kenyon's fieldhouse collapsed Tuesday night just before game time, injuring several persons, and the game with Wooster was postponed. Before Rinka came to Kenyon, basketball games didn't usually draw big enough crowds to test the strength of the bleachers.

Last year Rinka, from Milwaukee, became one of the few freshmen ever chosen to the all-Ohio Conference team. Kenyon Coach Bob Harrison says, "He's improved about 30 per cent over last year in all phases of the game," and he flatly calls him "the best college guard in Ohio."

"He knows that because of his size, he has to work a lot harder," Harrison says of his little star. "He practices at least four hours a day, and he drives me crazy on Sundays if I won't open the gym so he can shoot."

Kenyon is off to a 3-0 start this year, with three other starters averaging in double figures. Rinka has made 48 of 86 field goal attempts and 14 of 15 free throws.

Rinka's ball handling, as well as his shooting, excites the fans — which probably is hard on bleachers. He often dribbles between his legs or behind his back as casually as a little boy stepping on sidewalk cracks.

"I let John play the way he wants," Harrison says. "I don't worry about the fancy dribbling because if he ever loses the ball doing that he'll just get mad and play even better."

Last spring, Rinka was chosen by the AAU to play with a U.S. team in a tournament in Spain composed exclusively of teams with men under six feet tall. The only other undergraduate college players chosen were Niagara's Calvin Murphy and California's Russ Critchfield.

"That's pretty good company, but John deserves it," his coach says.

But the NCAA vetoed the trip for the collegians. Rinka was disappointed, but says, "Oh well, I probably got to play more basketball at home, anyway."

College Basketball

EAST

Adelphia 67, CCNY 57
Citadel 83, Kings Point 80
Temple 74, NYU 65
Rhode Is. 60, New Hamp. 50
Iona 57, Hofstra 53
Roberts Wesleyan 76, Houston 41
Delaware 98, PMC Colleges 56
Amherst 85, Brandeis 83

SOUTH

Georgetown, Ky., 140, Rio Grande 92
Wake Forest 73, Maryland 60
Jacksonville U. 85, Mercer 64
Texas Tech 83, Centenary 79

MIDWEST

Bowling Green 94, Niagara 86
Kentucky Wesleyan 60, Akron 86
Georgetown, Ky. 140, Rio Grande 92
Baldwin-Wallace 88, Indiana Tech 70
Mt. Union 70, John Carroll 65
Steubenville 66, Wheeling 63
Mt. St. Mary's 82, Ohio Northern 76
Notre Dame 102, St. Norbert's 70
Purdue 90, Indiana State 71
Illinois 63, Brig. Young 55
Butler 65, Mich. State 55
Ky. Wesleyan 60, Akron 56
Iowa State 80, Upper Iowa 71

SOUTHWEST

Pacific 106, Hardin-Simmons 87

FAR WEST

Utah 106, Wichita St. 91
Wyoming 102, Australian Nationals 70

Bluebonnet Classic

Houston 113, Montana State 67
Miss. St. 70, Geo. Wash. 55

Massachusetts' Landry Leads Small College Stars

DURHAM, N.C. (AP) — A backfield that includes high scoring Greg Landry of Massachusetts and Darwin Gonnerman of South Dakota State features the Small College All America football team announced today by the American Football Coaches Association.

The selections, which include offensive and defensive teams, were released by Bill Murray, secretary of the AFCA. It is the first year that the coaches organization has picked such a team.

Other members of the first team offensive backfield are Haven Moses, 6-3, 196-pound senior from San Diego State, who caught 54 passes and scored seven touchdowns as a halfback; and fullback Donald Hass, Montana State, who averaged 125 rushing yards per game this season. He's a senior, weighing 196 pounds and standing 5-11.

Others on the offensive team: Ends — John Fason, Florida A&M, 6-4, 220 pounds, a senior, caught 17 TD passes; John Koontz, San Francisco State, 6-3, 190, a senior, caught 18 TD passes.

Tackles — Steve Duich, San Diego State, 6-3, 248, senior; Oscar Lubke, Ball State, 6-3, 248, senior; Oscar Lubke, Ball State, 6-3, 40, senior.

Guards — Robert Diem, University of Texas at Arlington, 6-feet, 221, senior; Jim Schmedding, Weber State, 62, 240, senior.

Center — Vic Bender, Northeast Louisiana, 6-2, 230, senior.

The first team defensive unit: Ends — Rodney Verkey, University of State of New York at Cortland, 64, 220; and Tyrone Calwell, South Carolina State, 6-5, 255; Tackles, Claude Humphrey, Tennessee A&I, 65, 65, and Marvin Upshaw, Trinity University, San Antonio, 6-4, 242; middle guard, Edward Joyner, Lenoir Rhyne, 6-2, 230; linebackers, Jim Ferge, North Dakota State, 6-2, 230, and Bob Beers, Montana, 6-2, 220; cornerbacks, Major Hazelton, Florida A&M, 6-4, 190; and Dick Farley, Boston University, 6-1, 190; safeties, Paul Vallerga, University of California at Santa Barbara, 511, 185; and Robert Wilbanks, University of Texas at Arlington, 61, 195.

Lem Barney Defensive Top Rookie

NEW YORK (AP) — The Detroit Lions completed a sweep of Rookie-of-the-Year honors in the National Football League today with the choice of corner back Lem Barney as the top defensive rookie by an Associated Press panel. Mel Farr of the Lions already had been picked as top offensive rookie.

Barney, a 6-foot, 190-pound product of Jackson, Miss., State, drew 23 votes from the committee of sports writers and sportscasters, three from each NFL city.

Rick Volk, free safety of the unbeaten Baltimore Colts, received 12 votes as the runner-up, and Alan Page, defensive tackle of the Minnesota Vikings, won seven votes. Mary Amsler, defensive end of the Chicago Bears, a free agent, and Dave Rowe, a defensive tackle with New Orleans out of Penn State, each drew one ballot. Four of the 48-member panel did not vote in this category.

Barney took over a starting cornerback job with the Lions and did an outstanding job all season. When punter Pat Studstill was injured, Barney also took over the punting chores.

Barney, who madt his seventh inteception in Sunday's game with the New York Giants, said at the time there had been only one touchdown pass thrown in his territory all season although a second TD was charged to him in a switch of assignments.

"The hardest job was studying the receivers," said Barney. "In college you run up against one good one and then you can take a rest. In this league they are all good.

"I've been up against fellows like Boyd Dowler and Carroll Dale of Green Bay, Jack Snow and Bernie Casey of Los Angeles, Dave Parks of San Francisco and Willie Richardson of Baltimore. The most catches I allowed was three. That was by Richardson and he also got the touchdown."

Barney, a flanker, runback man and defensive back in college, got an advance lesson on the NFL from the veteran Dick "Night Train" Lane, now a special staff assistant with the Lions. Lane came down to the campus at Jackson to give Barney some clues last spring.

Southern Wins Pair On Crestview Floor

Southern Local won a doubleheader at Crestview yesterday, with its eighth grade hoopsters winning 58-24 and the seventh graders coming out on top by a 30-24 score.

Jim Randolph had 17 and Dean Devitt 16 to pace the eighth graders, now 2-1. Converse's 9 paced the losers, 1-2.

Steve Lockhart had 16 for the seventh graders, also 2-1. Corey had 8 for Crestview. Wellsville is at Southern Monday.

Wellsville 9th Grade Tops Southern Local

Wellsville topped Southern Local 42-30 in a ninth grade basketball game at Wellsville yesterday.

Gary Rosenlieb had 11 and Lehman Pearson 10 for the winners and Kim Needham 10 for Southern, now 2-2.

Monday Southern hosts Springfield Local (Jefferson) and Wellsville takes on Steubenville Thursday.

Score By Quarters:

SOUTHERN	10	5	7	8—30
WELLSVILLE	10	9	15	8—42

Lions' Farr Offensive NFL Rookie

By BILL HALLS
Associated Press Sports Writer

DETROIT (AP) — Mel Farr doesn't like the brutal contact of pro football and the Detroit Lions' rookie running back has successfully avoided National Football League tacklers for 791 yards rushing this season.

Impressed with his work, a panel of Associated Press sportcasters and sports writers, three from each league city, named the former UCLA All-America NFL Offensive Rookie of the Year.

Farr took the honor in stride as fulfillment of the second of four preseason goals.

"I wanted to make the Lions as a starter," said Farr in training camp. "I wanted to make Rookie-of-the-Year. I wanted to gain 1,000 yards and I wanted to make All-Pro."

Farr didn't make All-Pro, but he made it as a starter and Rookie-of-the-Year and 209 yards rushing against the Minnesota Vikings in Detroit's final game would give him the third goal.

"It will be difficult to make it in one game," admitted Farr, who has missed 2½ games with a leg injury.

The contact of pro football annoys the 6-foot-2, 210-pound running back, but he admits nothing much can be done about it.

"I've sort of adjusted to the brutality," he says. "I really don't like the contact. I try to avoid as much contact as I can, but you can't avoid much of it because wherever the ball is, that's where the action is.

"You get hit hard," he adds. "And you get a lot of stuff from other players, but that's what you get paid for—running the ball—and that's what I think I can do well."

Scholastic Hoop Schedule

Tonight

Midland at East Liverpool
Wellsburg at Oak Glen
Beaver Local at Toronto
Wellsville at Steubenville Central
South Side at Fort Cherry
Freedom at Western Beaver
Sebring at Lisbon
East Palestine at Minerva
Columbiana at Poland
Southern Local at United
North Lima at Crestview
Canton Timken at Salem

Saturday

Pittsburgh South at East Liverpool
Beaver Local at East Palestine
Lisbon at Southern Local
Columbiana at United
Southington at Crestview
Stanton Local at Springfield Local (Jefferson)

9th Grade Beavers Take 4th Straight

The Beaver Local ninth grade basketball team won its fourth straight yesterday at Chester 37-34.

The loss was the second in as many starts for the home club. Rick Sheppard paced the winners with 16 while Bill Lyons had 10 for Chester.

Score By Quarters:

BEAVER LOCAL	7	7	13	10—37
CHESTER	8	8	10	8—34

Lady Potters Meeting Scheduled

The Lady Potters Boosters Club will meet Monday at 8 p.m. at the home of Mary Musuraca at 2601 St. Clair Ave.

There will be a Christmas Party and an election of officers.

BOWLING

Pin Busters League

	Pts.
Terrace Lanes	11
Blue Willows Rest.	9
Jordan's Sohio	9
Pughtown Fire Dept.	9
Thorofare	7
Standard Electric	7
Abdallas Grill	6
Meade's Rest.	6
Royal Crown	5
N. C. Vending	5
Newell Central Service	5
Hillcrest Floral	4
Kwik Kleen	4
Night Corral	0

High Games — W. Coleman 257; B. Burkle 256; J. Clendenning 255, 207; D. Martin 255; E. Rice 246, 233; R. Mann 245; H. Allison 244, 204; R. Thompson 237; G. Simballa 236, 235, 210; H. Fisher 233, 214; B. McGaffic 233; P. Serratore 226; F. Doak 225, 224; G. Mathess 223, 214; R. Heaton 223, 205; P. Rayburn 221; A. Boley 214; D. Tarbuck 214; J. Carson 213; R. Patrick 212; G. Frazier 207; C. Garner 204; D. Greenwood 203; H. Gilmer 202; D. Russell 202; D. McIntosh 202; J. Shenton 202; D. Comparetto 201; F. Wolf 200.

High Series — G. Simballa 681; J. Clendenning 645; F. Doak 629; E. Rice 626; G. Mathess 626; W. Coleman 622; H. Fisher 620; H. Allison 608; D. Martin 614; B. McGaffic 600; R. Heaton 596; W. A. Boley 594; Jack Carson 580; P. Serratore 580; D. McIntosh 578; R. Thompson 575.

Fraternal League

	Pts.
Wellsville VFW	66
Chester VFW	60
Glenmoor Legion	52
Waterford Park	50
Lawrenceville Legion 2	49½
Newell Legion D.C.	47
Newell Legion D.S.	43
Chester Legion	43
New Cumberland 1	42½
Lawrenceville Legion 3	41
Lawrenceville Legion 1	31
Newell Legion B.W.	30
New Cumberland VFW 2	29
Wellsville Legion	27
Newell Lions	23
Wellsville Eagles	19

High Games — F. Sayre 245-207; B. Watson 240; J. Clutter 234; H. Johnston 233; Nee 227; T. Butler 223; D. McElhaney 222; F. Machs 220; J. Bryan 218; D. Nonamaker 216; B. Sayre 213; D. Sprouse 212; B. Whitaker 207; E. Shepard 206; C. Eagle 205; E. Walker 204; H. McCauley 204; R. Sayre 201; D. Vandevander 203; G. McGurren 202; F. Fabbro 200.

High Series — J. Clutter 596. B. Watson 597; F. Sayre 596; Nee 586; H. Johnston 585; K. Taylor 584; E. Walker 584; B. Whitaker 582; H. McCauley 579.

Miss-Match League

	Pts.
Browns Auto Sales	40
Ludovici Pontiac	36
Celli Music Center	36
James Locke Jewelry	35
Cabes Valu-King	33
Matheny Marine	31½
Bayers Beauty Salon	28
Auto Body Supply	28
Rowleys Humble	27½
R & M Body Shop	26
O'Hara Realty	25
Team 9	25
Super Foods	20½
Lockhart's American	20½
McGarey's Tastee-Freez	16½
Cactus Bar	14½

High Games — Women: A. Cable 189; F. Covert 179; D. Hargraves 174; G. Newlen 166; J. Woodward 164; K. Matheny 161; M. Wilson 163; L. Liberatore 160; J. Brown 161; B. Gamble 160. Men: G. Lanenew 247; J. Woodward 222; F. Dean 213-201; F. Wolfe 205; D. McElhaney 204; V. Hargraves 201.

High Series — Women: A. Cable 501. Men: F. Dean 597.

Terrace Rockettes

	Pts.
Granada Trophies	25
Winland Plate Glass	23
The Cove	17
Montgomery Ward	16
Speedy Car Wash	15
Standard Electric	14
Chester Laundromat	12
Citizen's Drugs	12

High Games — H. Rogers 206; D. A. Boyd 200-176; M. Smith 187; M. Grabe 186; J. Wilson 186; P. Nichols 178; R. Comparetto 176-160-160; P. Thomas 175; J. Boyce 173; G. Laneve 172; M. Fenton 170-160; O. Mader 167; K. Taylor 164; R. Dingey 163; J. Trowbridge 161.

High Series — D. A. Boyd 530; R. Comparetto 496; H. Rogers 494; G. Laneve 477; M. Fenton 476.

City Tenpin (Midland, Pa.)

	Pts.
Welcome	16
Riviera	13
Post Office	13
Gengarella's	12
Newmans	12
St. Anthony's	11
Orr's	11
Don's Tavern	9
Bahm's	2
Midtowners	1

High Games — A. Troiani 211-256-211; P. Benedict 246-211; J. Mushnok 230-200; S. Porto 205-204; C. Green 246; M. Kukich 243; H. Verzella 214; J. Francis 214; R. Yovich 214; J. Hunter 213; C. Dinnocenzo 213; G. Hendricks 212; C. Sentz 209; D. Clements 2066; L. Gengarella 204.

High Series — A. Troiani 678; P. Benedict 625; S. Porto 602; C. Green 598; J. Mushnok 592; R. Webb 579; R. Yovich 579; J. Hunter 570.

Wed. Midland Women's Tenpin Bowling League

	W	L
Deramo's	55	15
Patterson Industries ltd.	52	18
M. Boston Agcy.	52	18
Small's	44	26
Chump's	36	34
Martell's	33½	36½
Castelli's	32½	37½
Sid Riezner Chev.	31	39
I.S.D.A.	14	56

High Games — D. Waddingham 174; M. Prodonovich 164; I. Cook 190; M. P. Farnan 164-167; H. Roger 168-189; J. Brooks 160-177; G. Simms 180-181-163; L. McMath 223-161; M. Drakulich 162-170; J. Slater 181; S. Murphy 294-168; M. J. Stoffel 168-193; M. Melnick 164; M. Ripper 179-167; M. Kovarak 164-182; C. Ranelli 170; E. Spaziani 161; B. Nobers 174; D. Szurley 165; B. Ferrozzutti 175.

High Series — L. McMath 541; S. Murphy 525; G. Simms 524; H. Rogers 501; M. Kovarak 492; M.P. Farnan 490; M. Ripper 486; D. Waddingham 485; J. Brooks 477.

T.S.&T. LEAGUE

	Pts.
Missfits	49
Taylorbabes	42
Harkerettes	40
Putt-Putts	32½
Hillbillies	26
Modelaires	20½

High Games — L. Wilson 196; K. Laughlin 182; M. Robinson 181; O. Angle 175; V. Pinney 172; J. Roush 169; F. Covert 168; R. VanFossen 166.

Crucible Departmental

	Pts.
Cold Rollers	18
Melt Shop	14½
Combustion	14½
Shippers	12½
Transient	12
Maints.	12
A & P	11
Finishing Mill	9
Bar Mill	9
Labelle	6½

High Games — W. Saucer 279; A. McClure 226; J. Farnan 225; B. Frick 216; M. Lucas 212; D. Sodders 212; C. Sentz 211; G. Liberatore 211; Westfall 208; T. Barney 208; W. Smith 207-210; W. Shuffert 205; P. Liberatore 204; R. Mort 203; G. Butler 202; J. Dawson 200.

High Series — W. Saucer 634; W. Smith 608; J. Farnan 587; A. McClure 580.

The Mulberry's

Fiorello's Bar	13
St. Clair Plaza Rest.	12
Adrian's Catering	10
Ferrello's Mkt.	6
Team 4	5
Team 1	2

High Games — Men: A. Sayre 237; D. Black 201. Women: S. Purton 193-161-194; F. Hall 165.

High Series — Women: S. Purton 548.

Hilltoppers Mixed

White Clouds	10	6
Fugitives	10	6
Ridgerunners	10	6
Strobs	8	8
Brand X	7	9
Wampums	3	13

High Games — Men: R. Mort 233; Women: K. Marrelli 180, 170; S. Truitt 164.

High Series — Women: K. Marrelli 495.

Southside League

Valu King	10
Harv's Sohio	9
Penova "CB's"	8
Custom Pro Shop	8
Jackson Ins.	6
J & J Ashland Service	6
Laughlin's Amaco	5
T.K.	5
Jobiaws	4
City Loan	4
Buck's Confectionery	4
M & M Vending	3

High Games — P. Rayle 243, 216; H. Crawford 238; G. Adams 234; J. Hughes 234; D. McElhaney 232; R. Caruso 225; P. Harvey 219; C. Parks 218; F. Sayre 212; H. Fisher 212; J. Hughes 210; J. Reynolds 210; R. Johnston 213; J. Webster 205; P. Serratore 202; K. Smith 201; R. Brewer 201; E. Laneve 214.

High Series — P. Rayle 616; D. McElhaney 609; H. Crawford 609; H. Fisher 600; G. Adams 587; R. Johnston 580; J. Webster 573; C. Parks 571; J. Hughes 570.

Waterford Park Entries

Graded Entries, Saturday, Dec. 16
Post Time 1:30 P.M.
PP Horse Jockey Wt Prob. Odds

FIRST — Claiming $1001, 3 & up, 5½ furlongs.
1—Hazel K, Clark, 115, 8-1
2—Mono Lea, Lee x113, 20-1
3—Bo Chuckle, Aglier, 121, 5-1
4—Hello Charley, Aglier, 114, 20-1
5—Duke of Trent, Sainz, 114, 15-1
6—Master Craig, no boy, 114, 10-1
7—Sea Tint, Sollars, 121, 10-1
8—Prudent Lad, Cave, 121, 10-1
9—Miss Golden Castle, Cuddie, 115, 4-1
10—Market Up, Fiesman, 111, 6-1
11—Elnora, no boy, 111, 5-2
12—Blue Gemini, Kress, 111, 8-1

SECOND — Claiming $1001, 3 & up, 5½ furlongs.
1—Time Off, Sollars, 121, 8-1
2—Forever Pilot, Calvello, x116, 6-1
3—Lucky Signal, Tornambe, 121, 5-1
4—Kippy, Krul, 118, 10-1
5—Just Don't No, no boy, 121, 9-2
6—Jivestar, Calvello, x113, 9-2
7—Sea Highway, no boy, 121, 15-1
8—Roma Deck, Cave, 121, 20-1
9—Lady Marvis, Sluss, 116, 3-1
10—Moving Mall, Hanks, 121, 4-1
11—War Ken Charger, Sluss, 118, 20-1
12—Plenti Hot, Tornambe, 118, 20-1

THIRD — Claiming $1101, 3 & up, 5½ furlongs.
1—My Ruler, Hanks, 121, 7-2
2—Challetoga, Wagner, 118, 6-1
3—Maebeet, Calvello, x116, 3-1
4—Burly Bing, Lee, x116, 8-1
5—Younger G, Cooper, 118, 10-1
6—Tom Boy Lark, Vinson, 121, 15-1
7—Del Wells, Kress, 118, 20-1
8—Hassey, Applebee, 121, 2-1

FOURTH — Claiming $1101, 3 & up, (Perfecta), 6 furlongs.
1—Steering, no boy, 121, 20-1
2—Hi Leader, Clark, 115, 12-1
3—Johnny Cadillac, Mitchell, 114, 15-1
4—Stump City, no boy, 114, 15-1
5—Rash Step, no boy, 118, 5-2
6—Music Festival, Thompson, 118, 20-1
7—Mr. Kay, no boy, 121, 3-1
8—Easy Pay, Choina, 121, 7-2
9—Eager Knight, Mayeaux, x113, 7-2
10—Score Again, Fiesman, 114, 10-1
11—Dr. Niehaus, Choina, 121, 8-1
12—Firm Venture, Aglier, 121, 5-1

FIFTH — Claiming $1001, 3 & up, about one mile.
1—Mikes Choice, Vinson, 114, 20-1
2—Amber Flower, Cave, 118, 20-1
3—Our One Love, Steinaman, 121, 15-1
4—Mile O Meter, no boy, 111, 10-1
5—Howard G, Chandler, 121, 12-1
6—King Brandy, Choina, 114, 8-1
7—Kays Woody, no boy, 121, 7-2
8—Larry J, Gash, 118, 3-1
9—Ticopitolis, Choina, 121, 2-1

SIXTH — Claiming $1101, 3 & up, about one mile.
1—Frevana, no boy, 118, 9-2
2—Mishawaka, Aglier, 121, 4-1
3—Brawlin Red, Rogers, 121, 6-1
4—Hygard, no boy, 121, 6-1
5—Roanoke, no boy, 121, 10-1
6—Mr T F, Sluss, 121, 10-1
7—Gran Mar Jo, no boy, 121, 11-1
8—Bull Rose, no boy, 121, 20-1
9—Rosina Mia, no boy, 115, 20-1
10—So Little, Gracia, 121, 20-1
11—Rough Valley, no boy, 121, 3-1
12—Big Confab, Lee, x113, 20-1

SEVENTH — Claiming $1001, 3 & up, (Perfecta), 5 furlongs.
1—Wee Request, Hanks, 118, 10-1
2—Will She, Mitchell, 108, 10-1
3—Gails Guy, Calvello, x109, 8-1
4—Anglins Tip, Calvello, x109, 3-1
5—Zella T, Krul, 115, 6-1
6—Page Day, Calvello, 108, 5-1
7—Radar Royal, Calvello, x113, 9-2
8—Bold Jack, Sollars, 121, 15-1
9—Bellorin Bull, Clark, 113, 20-1
10—Okra, Cuddie, 112, 4-1
11—Copper Boot, Tornambe, 118, 20-1
12—Rope Halter, Applebee, 114, 20-1

EIGHTH — Claiming $1001, 3 & up, 5½ furlongs.
1—Bob Adams, Calvello, x116, 7-2
2—Nice Price, Cave, 112, 5-1
3—Pete Kelly, Sage, x111, 20-1
4—An Answer, Krul, 111, 20-1
5—Gay Saint, no boy, 121, 15-1
6—Bayor, Bolling, 121, 2-1
7—More Brandy, Lee, x116, 20-1
8—Barli Ann, Applebee, 113, 10-1
9—Same Fella, Cave, 121, 3-1
10—King Jive, Sollars, 121, 6-1
11—Not A Cloud, Lee, x110, 8-1

NINTH — Allow $2501, 3 & 4 yr olds, 6 furlongs.
1A—Miriahs Man, Utley, x106, 4-1
2—Never Lea, no boy, 116, 6-1
3—Little Pancho, no boy, 118, 10-1
4—Oil Red, Calvello, x110, 15-1
5—Good Provider, Lee, x116, 8-5
6—On The Right, Clark, 111, 20-1
7—S Owen, Aglier, 118, 7-2
8—Jet Berry, Cuddie, 121, 3-1
9A—Esca Our, Utley, x106, 4-1
A—Leonard Plechaty

TENTH — Claiming $1101, 3 & up, (Perfecta), 1 m 70 yds.
1—Monkey Grip, Ciccone, z118, 4-1
2—Showells Pride, Sluss, 121, 2-1
3—Colonel Mosby, Liddle, 114, 9-2
4—Hi Tap, Gracia, 115, 8-1
5—Imazleb, Calvello, x113, 3-1
6—Sun Bright Lad, Hanks, 118, 20-1
8—Sun Dress, Clark, 115, 20-1
9—Bordering, Chandler, 116, 20-1

ELEVENTH — Allow $2601, 3 && up, about one mile.
1—Glory Andy, Liddle, 118, 7-2
2—Merry Time, no boy, 118, 5-1
3—Besteater, Cooper, 114, 3-1
4—Sorpasso, Choina, 114, 8-1
5—Romany Sparkle, Steineman, 114 10-1
6A—Lake Cloud, no boy, 111, 15-1
8A—Sum Run, no boy, 111, 15-1
9—College Dude, Tornambe, 111, 20-1
A—Charles H Hester

TWELFTH — Claiming $1401, 3 & up, (Perfecta), 1 m 70 yds.
1—Octave, Wolf,, 114, 20-1
2—Star Fleet Fuzz, no boy, 113, 20-1
3—Zoquete, Applebee, 121, 2-1
4—Wind Blow, Cooper, 116, 20-1
5—Irish Swede, Hanks, 114, 15-1
6—Train Robber, Hanks, 116, 10-1
7—Oribi, no boy, 121, 3-1
8—Sea Ruler, Calvello, x116, 7-2
9—Tropical King, Gilbert, 116, 5-1
10—Tough Decision, Sage, z111, 8-1
x—5 lbs apprentice allowance claimed
z—3 lbs apprentice allowance claimed

Reg. $5.25 Outdoor
PORTABLE FLOODLIGHT KIT
$4.95
Kerr's
BUILDER'S MART
Phone 385-7694
Calcutta-Smiths
Ferry Road
Near Calcutta

Selby Scores Twice As Flyers Tie Blues

By The Associated Press

Brit Selby, who was beginning to wonder if his first name was short for brittle, hopes he can finally get started making up for lost time.

Chosen the National Hockey League's Rookie-of-the-Year two seasons ago with Toronto, Selby has been skating under a little black cloud ever since.

He managed just one NHL goal last year before being shipped to Victoria, where he suffered a broken leg and missed four months. He played only 21 hockey games all last season.

Drafted by Philadelphia last June, Selby was hoping for a fresh start when he suffered a shoulder separation that sidelined him for five weeks. He got back into action Thursday night and scored twice helping the Flyers to a 2-2 tie against St. Louis.

In Thursday's only other NHL game, Doug Mohns fired two goals and hot-shooting Stan Mikita added another as streaking Chicago dropped Detroit 3-1.

Both of Selby's goals came in the second period and balanced St. Louis scores by rookie Frank St. Marseille and Gary Sabourdin. The tie extended St. Louis' unbeaten string to four games and lifted Philadelphia into a first place tie in the NHL's West Division with idle Los Angeles.

Mohns, who marked his 34th birthday Wednesday, celebrated one night late against the Red Wings, scoring his 10th and 11th goals of the season.

Mikita, hampered by a leg injury earlier, continued his spectacular scoring spurt with his seventh goal in the last four games.

The Black Hawks, too, are on a hot streak. After losing six straight at the start of the season, Chicago has lost just three of the last 23 and climbed within one point of the East Division lead.

Waterford Park Results

FIRST — Claiming $1001, for three yr olds and up, 6 furlongs.

LESLIE ROY, Rogers	11.80	5.20	3.60
NATIVE COLONY, Kress		5.40	2.80
DRIMSON CONQUEST, Arredondo			4.60

Time — 1::16 2-5. Days Best, Parsifal, Fergies Fool, Lunar Shot, Tri Charge, Mr. Sherlock, Ja Eu Jo also ran.

SECOND — Claiming $1101, for three yr olds and up, 1 m 70 yds.

MISTER NAT, Tornambe	12.40	7.20	6.40
PEPPER J, Sluss		13.60	11.40
SKY TEST, Sollars			9.40

Time — 1:51. Queens Day, Desert Eagle, Kentucky Blend, What A Question, Away To Win, Sunny Mo, Jury Verdict also ran.

Daily Double — Nbrs 8-7 returned $86.80.

THIRD — Claiming $1001, for three yr olds nad up, 5 furlongs.

LARKSTER, Sluss	9.00	6.20	4.20
DIAMOND MAC, Gorgone		32.00	10.20
PICCADILLY, Gracia			5.20

Time — 1:03. Lorelei, Goof Bomb, Is Quest, Seven Opals, Bally Regale also ran.

FOURTH — Claiming $1001, for three yr olds and up, 5 furlongs, (Perfecta).

VALLEY FANCY, Hanks	4.60	3.40	2.40
LAYLAS JET, Kress		5.40	5.20
PLENTI HOT, Tornambe			7.00

Time — 1:02 3-5. Upstairs Maid, Dickiedil, Milola, Baby Star, Kippy also ran.

Perfecta Combination — Nbrs 3-7 returned $39.40.

FIFTH — Claiming $1201, for three and four yr olds, about one mile.

LAST WEEK, Applebee	8.20	5.40	3.00
LEES WISH, Rogers		9.20	5.80
MANNERLY, Cave			2.80

Time — 1:44 4-5. Mr. Bs Star, Cyampa, Wild Appeal, Araiza, Traffic Eye also ran.

SIXTH — Clmg. $1,301; for three yr. olds and up. 6 furs.

TOMBOY PETE, Calvello	13.00	5.80	3.80
MR. DIPPER, W. Bolling, Jr.		4.20	2.60
BARTOLO, Gracia			3.00

Time — 1:15 4-5. Zohar, Little Prancer, Hi Kid, Mystic Jewel, Little Thell also ran.

SEVENTH — Clmg. $1,001; for three yr. olds and up. 5 furs. (Perfecta)

WEGO, Liddle	16.80	8.00	5.00
ZONEAGE, Wagner		4.20	2.80
JOHNS TICCO, Sollars			6.60

Time — 1:02 3-5. Pincios Gift, Third Wonder, Hipper Dipper, Almas Picture, Dans Pal, Allied Cadet, also ran.

Seventh Race Perfecta — Combination of Nos. 4-5 returned $48.80.

EIGHTH — Clmg. $1,801; for three and four yr. olds. 5 furs.

GREEK SCHOLAR, Steineman	6.40	4.40	2.80
JEFFS ALPHA, Gracia		3.80	2.60
ORTATIVE, Calvello			3.60

Time — 1:02 1-5. Red Flapper, Nite Embrace, Weerello, Correlak, Shyboob also ran.

NINTH — Clmg. $1,101; for three yr. olds and up. About One Mile. (Perfecta)

MR. SAINT, Sollars	10.60	3.60	2.20
OAK SONG, Applebee		3.60	2.60
TOUGH DECISION, Sage			3.20

Time — 1:46. Equispin, Rays Angel, Choice Priam, Arch Bold, Tee Tee Boy also ran.

Ninth Race Perfecta — Combination of Nos. 1-6 returned $21.80.

Total Attendance 2,228; Total Handle 204,795.

Scholastic Mat Schedule

Saturday

Mountaineer League Tournament at Oak Glen
Portage Southeast at Beaver Local

AUTO GLASS
Smith St. FU 5-3228
WINLAND
PLATE GLASS

HAYS OIL COMPANY
A COMPLETE LINE OF Firestone PRODUCTS
...so new, so different, you've never seen anything like it!
Schwinn

RAM'S HORN FASTBACK STING-RAY®
RAM'S HORN FASTBACK STING-RAY
BUY NOW ON EASY TERMS
$71.95
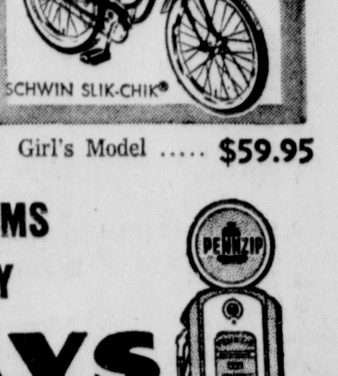
SCHWINN SLIK-CHIK®
Girl's Model $59.95
CONVENIENT TERMS
FREE DELIVERY

Fifth & Broadway Phone 385-0514

Out Of The Air

By HAL HUMPHREY

Joey Breezing Along

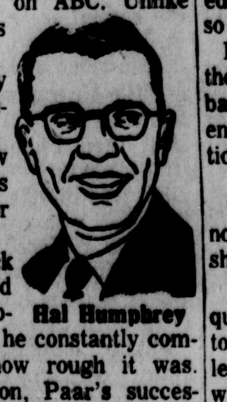
Hal Humphrey

The happiest man in TV today would seem to be Joey Bishop, host of his own late-night gambol on ABC. Unlike some of his counterparts, Joey insists a five-night-a-week show for 90 minutes is a ball for him.

When Jack Paar had NBC's "Tonight" show, he constantly complained of how rough it was. Johnny Carson, Paar's successor, has said a man must be an idiot to do this kind of show, or words to that effect.

-:-

BISHOP, of course, has been on his treadmill only since April, while Carson is in his sixth year, which makes a considerable difference. Even so, Bishop contends there's nothing easier than being honest, which is what he says he's doing on stage during the whole 90 minutes.

"I have no fears out there," he maintains.

"What's the worst that can happen? The guests don't show up? Fine, Regis Philbin and I wing it. Like not long ago we lost Carol Lawrence at the last minute when she was called to New York to pinch-hit for the ailing Mary Martin in her play, 'I Do, I Do.' All I had to do was tell the audience the truth.

-:-

"**SOMETIMES** the opposite happens. Remember Jimmy Durante's bit in our show? It turned into 48 minutes, and he was great. When I saw what was happening, I just called the other guests out on stage to sit and watch, too. I don't think they minded. Most of them are just there to plug something anyway, which I saw that they got to do."

What Bishop swears he never will do again is another situation comedy series such as he had several seasons ago.

Scripts came along which he didn't like, but there was no time to change them. It was a seven - days - a - week job, too, he says, because on the weekends he had to study his lines. With his current Joey Bishop Show, he can forget it the minute he walks away from the studio, and does, he insists.

-:-

"**WE TAPE** the show at 8:30 each night, and I really don't need to get there until 6 o'clock. But I usually show up by 4:30 because I like the excitement," Bishop reports.

Before a guest comes on to sit with Bishop, he or she is given a set of questions in an area which Bishop and his writers believe will be interesting. One guest didn't think the questions he was given were as interesting as something he wanted to discuss, and told Bishop so during a commercial.

Bishop decided to put it up to the audience when they got back on the air, and the audience voted for Bishop's questions.

-:-

"**THE ONLY THING** I should not be guilty of is having a bad show," he says.

Bishop visualizes himself as a quarterback. If he's scoring touchdowns with a guest, he lets the others wait in the wings. It may seem cruel to those waiting, but quarterback Bishop is playing for the audience, not the guests. So far, he says, there's been no complaint that his show is ever boring.

"The only curse of this type show is if the audience gets the feeling you're not really trying," Bishop says. "If that audience thinks you're just showing up to do the show, then you're in trouble."

No one is going to get that impression from the Bishop show, because, according to him, he can't wait to do that 90 minutes each time.

-:-

NEXT WEEK Bishop takes his first vacation, not counting those wetks his show was repeated during the technicians' strike. (Friend and comic Corbett Monica will sub.)

"I was here going through the motions every day, even though the show wasn't on the air. Actually, I've got three weeks of vacation coming, but I'm not tired, physically or mentally, so I'll be off just one week," says Bishop.

The number of affiliated stations subscribing to the Joey Bishop Show has increased from 126 to 147 since it began airing last April, and local and national sponsorship sales have been brisk. ABC recently extended Bishop's original 39-week contract for another 52 weeks, taking him up to January 1969.

If he isn't kidding himself, Bishop will be breezing along at that time and all ready for another 52 weeks.

Market News

COLUMBUS, Ohio (AP) — Ohio Dept. of Agri. cash grain prices: No 2 red wheat mostly 1-2 higher 1.31-1.36, mostly 1.32-1.35; No 2 yellow corn mostly unchanged to 1 lower 97-1.01 per bu., mostly 97-99; No 2 oats mostly unchanged 72-85, mostly 72-76; No 1 soybeans mostly unchanged 2.45-2.50, mostly 2.47-2.50.

There are 277,000 known species of beetles.

Daily Pattern

4636 SIZES 34–48

By ANNE ADAMS

Princess lines flow into rippling pleats — lovely way to welcome spring days. Have yoke top in same fabric or crisp contrast color.

Printed Pattern 4636: Women's Sizes 34, 36, 38, 40, 42, 44, 46, 48. Size 36 requires 3⅞ yards 39-inch fabric.

Send 65 cents in coins for this pattern to Anne Adams in care of the East Liverpool Review, 49 Pattern Dept., 343 W. 17th St, New York 11, N. Y. Print plainly your name, address, size and the style number. Add 15 cents for each pattern for first class mailing and special handling.

Reports Given On Chester Park

Progress reports on several projects were heard when the Chester Park Commission met Wednesday night.

Lester Kirschler, chairman, presided.

To date, $720 has been collected toward the new heating system for the building and $904.50 toward a play area project.

It was announced that a bulletin - type board containing the names of the persons who have contributed for the play area project will be placed on display in the near future.

A musical group, "The Living Ends," will furnish the music for the teen-age dance Saturday night at the youth center. The next meeting will be Dec. 27.

Guest Speaker Points To Gains Of School Group

Larry DeCresce, chief negotiator and district representative of the Ohio Association of Public School Employes, was guest speaker at a meeting of the employes of the East Liverpool Westgate school.

He discussed legislative gains of the OAPSE and negotiations on the local level. A question-and-answer period folowed.

The state organization was formed in 1934, DeCresce noted, and said today it has 400 chapters throughout the state.

A. Shafer, custodian at Pleasant Heights School, is president of the local group.

DeCresce said that Steve Lewis, executive secretary of the OAPSE, is the only lobbyist for the non-certified school personnel working with the Ohio General Assembly in Columbus.

TV Highlights

TONIGHT

6, KDKA, One Step Beyond: An evening's entertainment is shattered when Mary Low, hypnotized, becomes hysterical from what she sees and hears while in a trance.

6:30, WTAE, Perry Mason: J. J. Gideon isn't pleased about his grandson's dates with secretary Dorine Hopkins.

7:30, KDKA, Wild Wild West: To find a hired killer, the agents join a wagon train brimming with bizarre characters.

9, KDKA, WSTV, Movie: Hollywood Park race track is the backdrop for this story about an ambitious young trainer, his boss and the boss's wife.

10, WTRF, WIIC, Bell Telephone Hour: A profile of Zubin Mehta, 31, the conductor of the Los Angeles Philharmonic Orchestra.

Saxbe Gives Ruling On County Judges

COLUMBUS, Ohio (AP) — County court judges cannot represent criminal defendants in state actions instituted in their courts, Atty. Gen. William B. Saxbe ruled Thursday.

Saxbe said, however, that county judges could represent such defendants in actions originating in other courts and could represent them in other counties.

Television Programs

Channels: 2—KDKA TV, Pittsburgh; 3—WKYC TV, Cleveland; 4—WTAE, Pittsburgh; 7—WTRF, Wheeling; 9—WSTV, Steubenville; 11—WIIC, Pittsburgh; 13-WQED, Pittsburgh; 21—WFMJ, Youngstown; 24—WKBN, Youngstown; 33—WYTV, Youngstown. Inaccuracies, if any, are due to changes not reported by stations.

FRIDAY NIGHT

6:00
2 One Step
7, 9, 11 News, Sports
4 News
13 Education

6:30
2, 9 Cronkite News
4 Perry Mason
3, 7 Dave & Chet
11 McHale's Navy
13 Spectrum

7:00
2 News, Sports
3 What's News
7 Riches Race
9 Death Valley
11 Dave & Chet
13 What's New
21 Mister Ed
27 Rifleman

7:30
2 Wildwest
7, 11, 21 Tarzan
4, 33 See Wizard
9 Cowboy
13 Discussion

8:00
13 Interview

8:30
2, 9, 27 Pyle
6, 7, 12, 21,
11 Music
4, 33 Hondo

9:00
2, 9, 27 Movie

9:30
7, 11, 21 Family
4, 33 Sonnett

10:00
4, 33 Judd
6, 7, 11 Documentay

11:00
2, 4, 9 News, Sports
11 News, Sports

11:30
2 Drama
3, 7, 11 John Carson
9 News
33 Bishop

1:00
2 Movie
11 Joe Pyne
33 Bishop

SATURDAY DAYLIGHT

7:00
2 Capt. Kangaroo
3 Popeye
4 Farmer
11 Cartoons

7:30
2 Safari
4 Gardening
9 School

8:00
4 King Kong
7 Space Angel
9 Capt. Kangaroo

8:30
4 Porky Pig
7 Cartoons

9:00
2, 9 Mighty Mouse
4 Movie
3, 7 Super 6
13 Giant

9:30
2, 9 Underdog
3, 7 Atom Ant

10:00
2, 9 Frankenstein
3, 7, 11 Squirrel
13 Discovery

10:30
2, 9 Space Ghosts
4 Beatles
3, 7, 11 Kidettes
13 What's New

11:00
2, 9 Superman
4 Casper
3, 7, 11 Cool McCool
13 Music

11:30
2, 9 Lone Ranger
4 Magilla
3, 7, 11 Jetsons
13 Literature

12:00
2 News
4 Bugs Bunny
3, 7, 11 McCool
9 Road Runner
13 Humanities

12.30
2 How It Happened
4 Bowling
9, 33 Bandstand
7, 11, 21 McCool
13 Electronics

1:00
2 Superman
3, 7 Jungle
13 Interview
3 Sat. Playhouse
21 Sea Hunt
27 Movies
11, 21 Movie

1:30
7 Wrestling
9 Football
2 Western
33 Casper

2:00
4 Bandstand
2 Road Runner
9 Film Short
21 Movie
27 Movies

2:30
11 Joe Pine
2 Movie
4 Bowling
7 Sports
9, 33 Football

3:00
4 Bowling
13 En France

3:30
13 Issue

3:45
4 Football

4:00
7 Custer
2 Contact
11 College Bowl

4:30
4, 9 Football
11 Come Alive

5:00
2 Movie
7 Newlyweds
11 Come Alive!
21 Religion
33 Boxing

5:30
3, 7, 21 Bowl
9 Lawman
11 Wrestling
33 Sports

Lawrenceville American Legion
POST 163
FREE
ROUND & SQUARE
DANCE
Saturday 10 P. M. to ?
Music By
Geo. "Curley" Miller
• Ray Bryan on the Fiddle
• Dave McMillin, Caller
Members and their guests Welcome

SHOP IN NEWELL AND SAVE!
PLENTY OF FREE PARKING
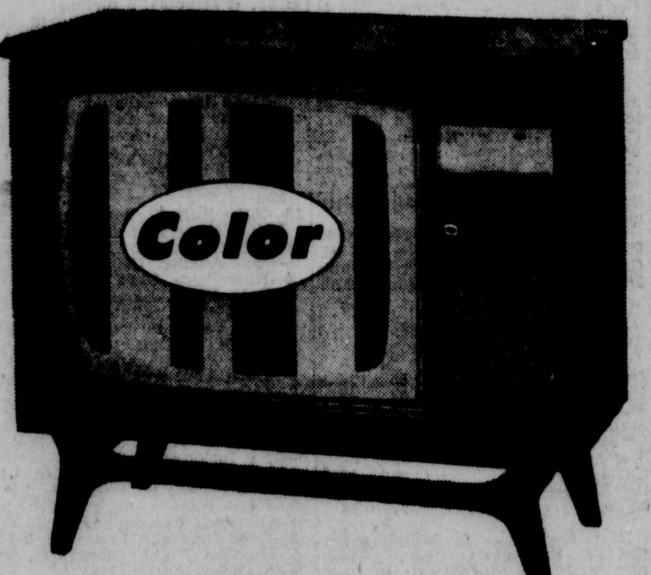

Admiral®
The FELTON
Model L5601—Walnut Veneers
Masterpiece Color Television
Featuring AFC and Instant Play
295 Square Inch Picture Area
(23" Picture Measured Diagonally)
Masterpiece Contemporary Styling in Cabinets of genuine Walnut Veneers and Selected Hardwood Solids.
• New Admiral Automatic Fine Tuning . . . "locks in" perfect color pictures everytime.
• New Instant Play operation.
• Admiral Advanced "Q-26" Color Chassis . . . reserve power for sparkling bright pictures.
• Admiral "Super Scope" VHF Tuner and Transistorized UHF Tuner.
• New Admiral Chroma-Brite 23" Rectangular Color Picture Tube . . . rare earth phosphor gives you vivid color pictures.
• Exclusive Admiral "Tilt-Out" Control Center.
• Super High Gain 3-Stage IF Amplifier . . . exceptional signal sensitivity for best picture clarity.
• New Automatic Chroma Circuit . . . maintains correct color intensity.
• Admiral Color Fidelity Control . . . dial new warmth into color and black and white TV pictures.
• Admiral Automatic Degaussing Circuit eliminates impurities caused by stray magnetic fields.
• Admiral "Color Balancer" . . . each color is individually and automatically equalized for perfect color reception.
Dimensions: 31¼" high, 36¾" wide, 19¼" deep.
(Add 4½" to depth for tube cap).
Largest Selection of Admiral Color T.V. In The Tri-State Area
EASY TERMS CAN BE ARRANGED
Newell Central Service
Washington Street, Newell, W. Va. Ph. EV 7-2955
OPEN MON., WED., FRI. UNTIL 8:00 P. M.

COME TO THE
CLUB PADDOCK
DINING ROOM and LOUNGE
Rte. 30, Chester, W. Va.
For Your Holiday FESTIVITIES
OPEN 4:30 P.M.
PHONE 387-1360

LIBERTY Art Theatre
TONITE & SAT.
One Showing At 10:00

One Showing At 8:00
30 COUNTRY MUSIC STARS
35 SONG HITS
"SECOND FIDDLE TO A STEEL GUITAR"
EASTMAN COLOR
Plus The Antics Of
ARNOLD STANG
HUNTZ HALL
LEO GORCEY
SAT. MATINEE
"KING KONG —VS— GODZILLA"

MEMBERS
ELKS
B.P.O.E. 258
EAST LIVERPOOL

Christmas Party
BENEFIT
DANCE
Sat. Night 10 to 1 a.m.
IN THE BALLROOM
Music By
The Rhythmaires
Admission by Donation to the Christmas Committee

Need Cash! Sell It With A WANT AD

The Crucible Steel Male Chorus will entertain you with a special Christmas program Sunday, Dec. 17 at 7 p.m. - WOHI - 1490 AM only.

STATE
CLOSED
'TIL DECEMBER 19
WATCH FOR
GALA CHRISTMAS RE-OPENING
VISIT OUR
AMERICAN THEATRE
FOR MOVIE RELAXATION

SATURDAY NIGHT
The Zingiest, Zaniest Of 'Em All
GO - GO - GIRL
"MISS BRIDGETTE"
FIRST SHOW 10 P. M.
DANCING 10 P.M. to ?
THE RHYTHMAIRES
Music with a rhythmic beat for dancing feet
FEATURING
4 STAR AWARD WINNING
VOCALIST VERNON LEE
CRYSTAL LOUNGE
NINTH STREET LUNCH

CHAT N CHEW INN
OLD ROUTES 7 & 30
—2 Mi. From E. Liverpool
Owned and Operated by
BILL & NELLIE DiSTEFANO
OPEN 7-DAYS A WEEK
7:30 A. M. to 2:30 A. M.
ICE COLD Beer And Mixed Drinks
HOMEMADE SAUCE TO GO
Phone FU 5-0212
Featuring Our Famous
ITALIAN SPAGHETTI
FISH ★ CHICKEN

AMERICAN LEGION POST 374
1220 PENNSYLVANIA AVE. FU 5-3090
BALLOON DANCE
SATURDAY
10 to 1 A.M.
MUSIC BY
RUSS LUDWIG'S ORCHESTRA
Color TV Every Nite

No Cover Charge
Members and Guests
NOTICE LEGIONNAIRES . . .
YOUR 1968 DUES ARE "DUE"

KASER'S TAVERN
10 E. Main St., Salineville
Presents
"THE UNDERTAKERS"
FRIDAY — SATURDAY
AND SUNDAY NIGHT
9 TILL 1

LANTERN INN
PRESENTING
BENNY
And The Keynotes
FRIDAY—SATURDAY
Nights
SPECIAL CHRISTMAS DANCE
WED. DEC. 20
Make Reservations For New Years Eve Early
Ph. 387-1519

Need Cash! Sell It With A WANT AD

The SKY VIEW
DRIVE IN THEATRE
FIRST SHOW AT 7:30
★ FIRST RUN ★
TONIGHT
THRU SUN.
"A GUIDE FOR THE MARRIED MAN"
STARRING
WALTER MATTHAU
ROBERT MORSE
INGER STEVENS
Guest Stars
LUCILLE BALL
JACK BENNY · POLLY BERGEN · JOEY BISHOP · SID CAESAR
ART CARNEY · WALLY COX · JAYNE MANSFIELD
HAL MARCH · LOUIS NYE · CARL REINER
PHIL SILVERS · TERRY-THOMAS
PANAVISION · COLOR by DELUXE
★ PLUS ★

★ FREE HEATERS ★

POST 70
American Legion—Wellsville, Ohio
The Fabulous Chandelier Room
CHRISTMAS DANCE
Let's bring Christmas to those less fortunate!
ADMISSION: 2 cans of food per person or 50c per person! (To go in Christmas baskets for needy families in the Wellsville area.)

SATURDAY NIGHT
10:00 to 1:00
MUSIC BY—
EARL JAY
And His Orchestra
From Steubenville, Ohio
ALL LEGIONNAIRES AND GUESTS WELCOME!

AMERICAN
TONITE
7:10 & 9:05
He lived through the gunfight at the O. K. Corral . . . that may have been a mistake!
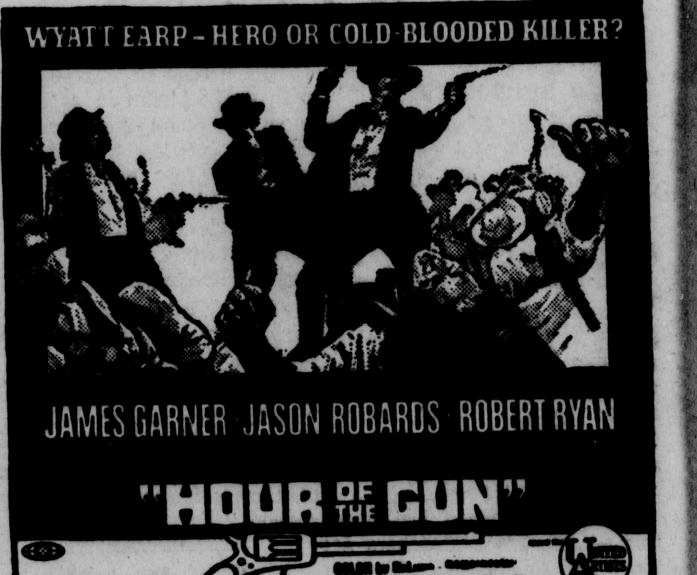

Adults—1.25
Child—50c
Continuous Sat. & Sun. From 1:15 P. M.

Back at the Moose Lodge!
BILL JACKSON
"The Talk of the Town Band"
TONIGHT—10 till ? ?
Baked Steak Dinner Tonite
6 P.M. - 8 P.M. $2.00 Person
Floor Show Following Dinner
EAST LIVERPOOL
MOOSE LODGE
EAST THIRD STREET

Out Of The Air

By HAL HUMPHREY

Joey Breezing Along

Hal Humphrey

The happiest man in TV today would seem to be Joey Bishop, host of his own late-night gambol on ABC. Unlike some of his counterparts, Joey insists a five-night-a-week show for 90 minutes is a ball for him.

When Jack Paar had NBC's "Tonight" show, he constantly complained of how rough it was. Johnny Carson, Paar's successor, has said a man must be an idiot to do this kind of show, or words to that effect.

-:-

BISHOP, of course, has been on his treadmill only since April, while Carson is in his sixth year, which makes a considerable difference. Even so, Bishop contends there's nothing easier than being honest, which is what he says he's doing on stage during the whole 90 minutes.

"I have no fears out there," he maintains.

"What's the worst that can happen? The guests don't show up? Fine, Regis Philbin and I wing it. Like not long ago we lost Carol Lawrence at the last minute when she was called to New York to pinch-hit for the ailing Mary Martin in her play, 'I Do, I Do.' All I had to do was tell the audience the truth.

-:-

"SOMETIMES the opposite happens. Remember Jimmy Durante's bit in our show? It turned into 48 minutes, and he was great. When I saw what was happening, I just called the other guests out on stage to sit and watch, too. I don't think they minded. Most of them are just there to plug something anyway, which I saw that they got to do."

What Bishop swears he never will do again is another situation comedy series such as he had several seasons ago.

Scripts came along which he didn't like, but there was no time to change them. It was a seven - days - a - week job, too, he says, because on the weekends he had to study his lines. With his current Joey Bishop Show, he can forget it the minute he walks away from the studio, and does, he insists.

-:-

"WE TAPE the show at 8:30 each night, and I really don't need to get there until 6 o'clock. But I usually show up by 4:30 because I like the excitement," Bishop reports.

Before a guest comes on to sit with Bishop, he or she is given a set of questions in an area which Bishop and his writers believe will be interesting. One guest didn't think the questions he was given were as interesting as something he wanted to discuss, and told Bishop so during a commercial.

Bishop decided to put it up to the audience when they got back on the air, and the audience voted for Bishop's questions.

-:-

"THE ONLY THING I should not be guilty of is having a bad show," he says.

Bishop visualizes himself as a quarterback. If he's scoring touchdowns with a guest, he lets the others wait in the wings. It may seem cruel to those waiting, but quarterback Bishop is playing for the audience, not the guests. So far, he says, there's been no complaint that his show is ever boring.

"The only curse of this type show is if the audience gets the feeling you're not really trying," Bishop says. "If that audience thinks you're just showing up to do the show, then you're in trouble."

No one is going to get that impression from the Bishop show, because, according to him, he can't wait to do that 90 minutes each time.

-:-

NEXT WEEK Bishop takes his first vacation, not counting those wetks his show was repeated during the technicians' strike. (Friend and comic Corbett Monica will sub.)

"I was here going through the motions every day, even though the show wasn't on the air. Actually, I've got three weeks of vacation coming, but I'm not tired, physically or mentally, so I'll be off just one week," says Bishop.

The number of affiliated stations subscribing to the Joey Bishop Show has increased from 126 to 147 since it began airing last April, and local and national sponsorship sales have been brisk. ABC recently extended Bishop's original 39-week contract for another 52 weeks, taking him up to January 1969.

If he isn't kidding himself, Bishop will be breezing along at that time and all ready for another 52 weeks.

Market News

COLUMBUS, Ohio (AP) — Ohio Dept. of Agri. cash grain prices: No 2 red wheat mostly 1-2 higher 1.31-1.36, mostly 1.32-1.35; No 2 yellow corn mostly unchanged to 1 lower 97-1.01 per bu., mostly 97-99; No 2 oats mostly unchanged 72-85, mostly 72-76; No 1 soybeans mostly unchanged 2.45-2.50, mostly 2.47-2.50.

There are 277,000 known species of beetles.

Television Programs

Channels: 2—KDKA TV, Pittsburgh; 3—WKYC TV, Cleveland; 4—WTAE, Pittsburgh; 7—WTRF, Wheeling; 9—WSTV, Steubenville; 11—WIIC, Pittsburgh; 13-WQED, Pittsburgh; 21—WFMJ, Youngstown; 24—WKBN, Youngstown; 33—WYTV, Youngstown. Inaccuracies, if any, are due to changes not reported by stations.

FRIDAY NIGHT

6:00
2 One Step
7, 9, 11 News, Sports
4 News
13 Education

6:30
2, 9 Cronkite News
4 Perry Mason
3, 7 Dave & Chet
11 McHale's Navy
13 Spectrum

7:00
2 News, Sports
3 What's News
7 Riches Race
9 Death Valley
11 Dave & Chet
13 What's New
21 Mister Ed
27 Rifleman

7:30
2 Wildwest
7, 11, 21 Tarzan
4, 33 See Wizard
9 Cowboy
13 Discussion

8:00
13 Interview

8:30
2, 9, 27 Pyle
6, 7, 12, 21,
11 Music
4, 33 Hondo

9:00
2, 9, 27 Movie

9:30
7, 11, 21 Family
4, 33 Sonnett

10:00
4, 33 Judd
6, 7, 11 Documentay

11:00
2, 4, 9 News, Sports
11 News, Sports

11:30
2 Drama
3, 7, 11 John Carson
9 News
33 Bishop

1:00
2 Movie
11 Joe Pyne
33 Bishop

SATURDAY DAYLIGHT

7:00
2 Capt. Kangaroo
3 Popeye
4 Farmer
11 Cartoons

7:30
2 Safari
4 Gardening
9 School

8:00
4 King Kong
7 Space Angel
9 Capt. Kangaroo

8:30
4 Porky Pig
7 Cartoons

9:00
2, 9 Mighty Mouse
4 Movie
3, 7 Super 6
13 Giant

9:30
2, 9 Underdog
3, 7 Atom Ant

10:00
2, 9 Frankenstein
3, 7, 11 Squirrel
13 Discovery

10:30
2, 9 Space Ghosts
4 Beatles
3, 7, 11 Kidettes
13 What's New

11:00
2, 9 Superman
4 Casper
3, 7, 11 Cool McCool
13 Music

11:30
2, 9 Lone Ranger
4 Magilla
3, 7, 11 Jetsons
13 Literature

12:00
2 News
4 Bugs Bunny
3, 7, 11 McCool
9 Road Runner
13 Humanities

12.30
2 How It Happened
4 Bowling
9, 33 Bandstand
7, 11, 21 McCool
13 Electronics

1:00
2 Superman
3, 7 Jungle
13 Interview
3 Sat. Playhouse
21 Sea Hunt
27 Movies
11, 21 Movie

1:30
7 Wrestling
9 Football
2 Western
33 Casper

2:00
4 Bandstand
2 Road Runner
9 Film Short
21 Movie
27 Movies

2:30
11 Joe Pine
2 Movie
4 Bowling
7 Sports
9, 33 Football

3:00
4 Bowling
13 En France

3:30
13 Issue

3:45
4 Football

4:00
7 Custer
2 Contact
11 College Bowl

4:30
4, 9 Football
11 Come Alive

5:00
2 Movie
7 Newlyweds
11 Come Alive!
21 Religion
33 Boxing

5:30
3, 7, 21 Bowl
9 Lawman
11 Wrestling
33 Sports

Daily Pattern

4636
SIZES
34—48

By ANNE ADAMS

Princess lines flow into rippling pleats — lovely way to welcome spring days. Have yoke top in same fabric or crisp contrast color.

Printed Pattern 4636: Women's Sizes 34, 36, 38, 40, 42, 44, 46, 48. Size 36 requires 3⅞ yards 39-inch fabric.

Send 65 cents in coins for this pattern to Anne Adams in care of the East Liverpool Review, 49 Pattern Dept., 343 W. 17th St, New York 11, N. Y. Print plainly your name, address, size and the style number. Add 15 cents for each pattern for first class mailing and special handling.

Reports Given On Chester Park

Progress reports on several projects were heard when the Chester Park Commission met Wednesday night.

Lester Kirschler, chairman, presided.

To date, $720 has been collected toward the new heating system for the building and $904.50 toward a play area project.

It was announced that a bulletin - type board containing the names of the persons who have contributed for the play area project will be placed on display in the near future.

A musical group, "The Living Ends," will furnish the music for the teen-age dance Saturday night at the youth center. The next meeting will be Dec. 27.

Guest Speaker Points To Gains Of School Group

Larry DeCresce, chief negotiator and district representative of the Ohio Association of Public School Employes, was guest speaker at a meeting of the employes of the East Liverpool Westgate school.

He discussed legislative gains of the OAPSE and negotiations on the local level. A question-and-answer period folowed.

The state organization was formed in 1934, DeCresce noted, and said today it has 400 chapters throughout the state.

A. Shafer, custodian at Pleasant Heights School, is president of the local group.

DeCresce said that Steve Lewis, executive secretary of the OAPSE, is the only lobbyist for the non-certified school personnel working with the Ohio General Assembly in Columbus.

TV Highlights

TONIGHT

6, KDKA, One Step Beyond: An evening's entertainment is shattered when Mary Low, hypnotized, becomes hysterical from what she sees and hears while in a trance.

6:30, WTAE, Perry Mason: J. J. Gideon isn't pleased about his grandson's dates with secretary Dorine Hopkins.

7:30, KDKA, Wild Wild West: To find a hired killer, the agents join a wagon train brimming with bizarre characters.

9, KDKA, WSTV, Movie: Hollywood Park race track is the backdrop for this story about an ambitious young trainer, his boss and the boss's wife.

10, WTRF, WIIC, Bell Telephone Hour: A profile of Zubin Mehta, 31, the conductor of the Los Angeles Philharmonic Orchestra.

Saxbe Gives Ruling On County Judges

COLUMBUS, Ohio (AP) — County court judges cannot represent criminal defendants in state actions instituted in their courts, Atty. Gen. William B. Saxbe ruled Thursday.

Saxbe said, however, that county judges could represent such defendants in actions originating in other courts and could represent them in other counties.

Lawrenceville American Legion
POST 163
FREE
ROUND & SQUARE
DANCE
Saturday 10 P. M. to ?
Music By
Geo. "Curley" Miller
• Ray Bryan on the Fiddle
• Dave McMillin, Caller
Members and their guests Welcome

SHOP IN NEWELL AND SAVE!
PLENTY OF FREE PARKING

Admiral®
The FELTON
Model L5601—Walnut Veneers
Masterpiece Color Television
Featuring AFC and Instant Play
295 Square Inch Picture Area
(23" Picture Measured Diagonally)

Masterpiece Contemporary Styling in Cabinets of genuine Walnut Veneers and Selected Hardwood Solids.
• New Admiral Automatic Fine Tuning . . . "locks in" perfect color pictures everytime.
• New Instant Play operation.
• Admiral Advanced "Q-26" Color Chassis . . . reserve power for sparkling bright pictures.
• Admiral "Super Scope" VHF Tuner and Transistorized UHF Tuner.
• New Admiral Chroma-Brite 23" Rectangular Color Picture Tube . . . rare earth phosphor gives you vivid color pictures.
• Exclusive Admiral "Tilt-Out" Control Center.
• Super High Gain 3-Stage IF Amplifier . . . exceptional signal sensitivity for best picture clarity.
• New Automatic Chroma Circuit . . . maintains correct color intensity.
• Admiral Color Fidelity Control . . . dial new warmth into color and black and white TV pictures.
• Admiral Automatic Degaussing Circuit eliminates impurities caused by stray magnetic fields.
• Admiral "Color Balancer" . . . each color is individually and automatically equalized for perfect color reception.
Dimensions: 31¼" high, 36⅜" wide, 19¼" deep.
(Add 4½" to depth for tube cap).

Largest Selection of Admiral Color T.V. In The Tri-State Area
EASY TERMS CAN BE ARRANGED
Newell Central Service
Washington Street, Newell, W. Va. Ph. EV 7-2955
OPEN MON., WED., FRI. UNTIL 8:00 P. M.

LIBERTY Art Theatre
WELLSVILLE LE 2-2474
TONITE & SAT.
One Showing At 10:00
WOOLNER BROS. Presents
FERLIN HUSKY JOI LANSING DON BOWMAN
HILLBILLYS IN A HAUNTED HOUSE
COLOR by DeLUXE

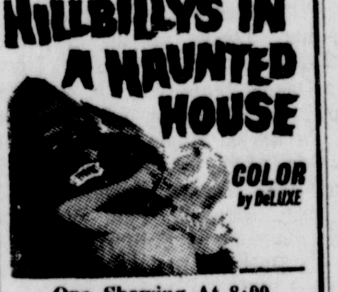

One Showing At 8:00
30 COUNTRY MUSIC STARS
35 SONG HITS
"SECOND FIDDLE TO A STEEL GUITAR"
—EASTMAN COLOR
Plus The Antics Of ARNOLD STANG HUNTZ HALL LEO GORCEY
SAT. MATINEE
"KING KONG —VS— GODZILLA"

COME TO THE
CLUB PADDOCK
DINING ROOM and LOUNGE
Rte. 30, Chester, W. Va.
For Your Holiday FESTIVITIES
OPEN 4:30 P.M.
PHONE 387-1360

MEMBERS
ELKS
B.P.O.E. 258
EAST LIVERPOOL

Christmas Party
BENEFIT
DANCE
Sat. Night 10 to 1 a.m.
IN THE BALLROOM
Music By
The Rhythmaires
Admission by Donation to the Christmas Committee

Need Cash! Sell It With A WANT AD

KASER'S
TAVERN
10 E. Main St., Salineville
Presents
"THE UNDERTAKERS"
FRIDAY — SATURDAY AND SUNDAY NIGHT
9 TILL 1

LANTERN INN
PRESENTING
BENNY
And The Keynotes
FRIDAY—SATURDAY
Nights
SPECIAL CHRISTMAS DANCE
WED. DEC. 20
Make Reservations For New Years Eve Early
Ph. 387-1519

Need Cash! Sell It With A WANT AD

The SKY VIEW DRIVE-IN THEATRE
FIRST SHOW AT 7:30
★ FIRST RUN ★
TONIGHT THRU SUN.
"A GUIDE FOR THE MARRIED MAN"
WALTER MATTHAU ROBERT MORSE INGER STEVENS
PANAVISION · COLOR by DeLUXE
★ PLUS ★

TONY FRANCIOSA
RAQUEL WELCH
AS
Fathom
CINEMASCOPE · COLOR by DELUXE
★ FREE HEATERS ★

The Crucible Steel Male Chorus will entertain you with a special Christmas program Sunday, Dec. 17 at 7 p.m. - WOHI - 1490 AM only.

POST 70
American Legion—Wellsville, Ohio
The Fabulous Chandelier Room
CHRISTMAS DANCE
Let's bring Christmas to those less fortunate!
ADMISSION: 2 cans of food per person or 50c per person! (To go in Christmas baskets for needy families in the Wellsville area.)

SATURDAY NIGHT
10:00 to 1:00
MUSIC BY—
EARL JAY
And His Orchestra
From Steubenville, Ohio
ALL LEGIONNAIRES AND GUESTS WELCOME!

STATE
CLOSED
'TIL DECEMBER 19
WATCH FOR
GALA CHRISTMAS RE-OPENING
VISIT OUR
AMERICAN THEATRE
FOR MOVIE RELAXATION

AMERICAN
TONITE
7:10 & 9:05
He lived through the gunfight at the O. K. Corral . . . that may have been a mistake!
WYATT EARP—HERO OR COLD-BLOODED KILLER?

JAMES GARNER · JASON ROBARDS · ROBERT RYAN
"HOUR OF THE GUN"
Adults—1.25 Child—50c
Continuous Sat. & Sun. From 1:15 P. M.

SATURDAY NIGHT
The Zingiest, Zaniest Of 'Em All
GO - GO - GIRL
"MISS BRIDGETTE"
FIRST SHOW 10 P. M.
DANCING 10 P.M. to ?
THE RHYTHMAIRES
Music with a rhythmic beat for dancing feet
—FEATURING—
4 STAR AWARD WINNING VOCALIST VERNON LEE
CRYSTAL LOUNGE
NINTH STREET LUNCH

CHAT 'N CHEW INN
OLD ROUTES 7 & 30
—2 Mi. From E. Liverpool
Owned and Operated by
BILL & NELLIE DiSTEFANO
OPEN 7-DAYS A WEEK
7:30 A. M. to 2:30 A. M.
ICE COLD Beer And Mixed Drinks
HOMEMADE SAUCE TO GO
Phone FU 5-0212
Featuring Our Famous
ITALIAN SPAGHETTI
FISH ★ CHICKEN

AMERICAN LEGION
POST 374
1220 PENNSYLVANIA AVE. FU 5-3090
BALLOON DANCE
SATURDAY
10 to 1 A.M.
MUSIC BY
RUSS LUDWIG'S ORCHESTRA
Color TV Every Nite

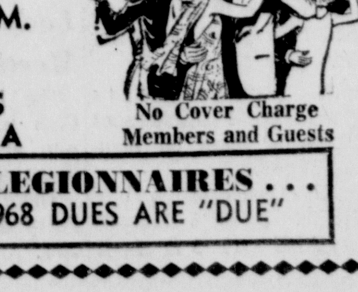

No Cover Charge Members and Guests
NOTICE LEGIONNAIRES . . . YOUR 1968 DUES ARE "DUE"

Back at the Moose Lodge!
BILL JACKSON
"The Talk of the Town Band"
TONIGHT—10 till ? ?
Baked Steak Dinner Tonite
6 P.M. - 8 P.M. $2.00 Person
Floor Show Following Dinner
EAST LIVERPOOL
MOOSE LODGE
EAST THIRD STREET

Needle Pattern

By LAURA WHEELER

Discover the joy of crewel embroidery — do this panel in wool or 6-strand cotton.

Crewel embroidery — so popular now. Simple stitches, authentic design. Pattern 637: transfer panel 16 by 20 inches; color chart; directions.

Send 50 cents in coin for this pattern to Needlecraft in care of the East Liverpool Review, 45 Pattern, P. O. Box 161, Old Chelsea Station, New York 11, N. Y. Print plainly your name, address and the pattern number. Add 15 cents for each pattern for first - class mailing and special handling.

Browning Quits State Position In West Virginia

CHARLESTON (AP) — State Public Institutions Commissioner Chauncey Browning Jr. has resigned effective Jan. 1. His action opens the door for candidacy in the State Attorney General's race in which Browning is reportedly interested.

Browning made known his resignation in a letter to Gov. Hulett C. Smith which was made public Thursday. The letter was submitted one day before the Dec. 15 deadline given by Smith for resignations of appointed department heads or employees in those departments who plan to seek elected offices in 1968.

Browning would not comment on his political plans except to say: "I will consider that matter after Jan. 1 when my duties in this office cease."

Browning has held the $13,000 a year post for 5½ years—longer than any other person. His father, Supreme Court Judge Chauncey Browning, held the commissioner's job for five months in 1952 before appointed to a Supreme Court vacancy.

Browning Jr. has held the post since June 1, 1962.

Kiwanis Treats 39 Youngsters At Annual Yule Fete

Thirty - nine youngsters were treated at the annual Christmas party of the Kiwanis Club Thursday at the Travelers Hotel.

The Christmas story was related by the Rev. Allen Conway, and Santa Claus distributed candy, clothing, toys and fruit. Dick Bosh led singing of carols. John Eiferd provided $1 for each.

Marion Horger was general chairman of the committee in charge, which included Collin Neal, Tait Hilbert, David Kennedy, Harvey Brant, Paul Blair and H. R. Fryman.

Key Club boys assisting included Dick Blatchford, John Weber, Rick Bright, Keith Steiner, Andy Mellon and Dave Doak of Beaver Local and Dale Jones, Glen Cunningham, Roger Aronson and George Manning of East Liverpool.

Mrs. Edna Jones, school nurse, assisted. Drivers who picked up the yongsters at the schools were James McGowan, Fryman, Alex Kidd, Robert Gessford, Brandt, Merrill Hall and Bosh.

Rabbi Henry Guttman gave the invocation. The event is provided annually by contributions of the members, not from club funds.

Ball State To Seek MAC Membership

MUNCIE, Ind. (AP) — Ball State University will bid for membership in the Mid - American Conference, President John Emens said Thursday night.

Dr. Emens told a football recognition dinner audience a letter would be mailed to the conference Ball State membership.

At present there are seven schools in the league: Toledo, Bowling Green, Miami, Kent State, Ohio University, Western Michigan and Marshall.

In Vietnamese, Tet Nh[illegible] means "first day of the retu[illegible] of spring." The observance o[illegible] the festival of Tet occurs i[illegible] January or February.

LEGAL NOTICES

Sheriff's Sale of Real Estate
General Code, Sec. 11681
Revised Code Sec. 2329.26
The State of Ohio, Columbiana, County.

No. 52378

HANCOCK COUNTY FEDERAL SAVINGS AND LOAN ASSOCIATION, Plaintiff, vs. MELVIN J. TAYLOR, ET. AL., Defendant.

In pursuance of an Order of Sale One Judgment in the above entitled action, I will offer for sale at public auction, at the door of the Court House in Lisbon, Ohio, in the above named County, on Tuesday, the 9th day of January 1968, at 1:00 o'clock P.M., the following described real estate, situate in the County of Columbiana and State of Ohio, and in the Township of Liverpool to-wit:

Situated in the County of Columbiana, in the State of Ohio, and in the Township of Liverpool and bounded and described as follows:

Being Lots numbered Five Thousand Four Hundred and Eighty-nine (5489) and Five Thousan Four Hundred Ninety (5490), as said lots are numbered and distinguished on a plan of lots laid out by C. A. Smith, Excepting and reserving therefrom, all the fire clay underlying said premises found below a line drawn parallel with and 25 feet above the upper surface of the fire clay vein which has been or is now being worked and mined by the American Sewer Pipe Company, said company having acquired the right to mine and remove said fire clay.

Mortgage Records: Vol. 1010, Page 32.

Said Premises Located at West side of Dewey Avenue Extension, East Liverpool, Ohio

Said Premises Appraised at $3,-300.00 and cannot be sold for less than two-thirds of that amount.

TERMS OF SALE: Cash
Russell J. Van Fossan, Sheriff
Columbiana County, O.
Jos. W. C. Cooper, Attorney
E. L. Review: Dec. 8, 15, 22, 29, 1967; Jan. 5, 1968.

Sheriff's Sale of Real Estate
General Code, Sec. 11681
Revised Code Sec. 2329.26
The State of Ohio, Columbiana County.

VINCENT C. JUDGE, County Treasurer of Columbiana County, Ohio, Plaintiff, vs. FREDERICK GEORGE OWENSNEY, ET. AL., Defendant.

No. 52193

In pursuance of an Order of Sale on petition for foreclosure of unredeemed Delinquent Land Tax Certificate in the above entitled action, I will offer for sale at public auction, at the door of the Court House in Lisbon, Ohio, in the above named County, on Tuesday, the 19th day of December 1967, at 1:00 o'clock P.M., E.S.T. the following described real estate, situate in the County of Columbiana and State of Ohio, and in the Township of Yellow Creek to - wit:

Situated in the Township of Yellow Creek, County of Columbiana and State of Ohio and known as and being all the coal and clay under that part of the Southwest Quarter of Section 21, Township 9 and Range 2, which is more fully described as beginning at the Southwest corner of said Section and running thence East 19.98 chains to a point; thence North 2638 feet to a point; thence West 19.89 chains to a point; thence South 40.035 chains to the place of beginning and containing 79.56 acres be the same more or less.

Said Premises Located at South of the Old Irondale Road, East of Township Road No. 797 and North of the Jefferson County line, R.D. 1, Irondale, Ohio.

Said Premises to be sold for not less than the total of such findings and costs.

TERMS OF SALE: Cash.
RUSSELL J. VAN FOSSAN
Sheriff
Columbiana County, O.
Office of the Prosecuting Attorney
Attorney
E. L. Review: Nov. 17, 24, Dec. 1, 8, 15, 1967.

Sheriff's Sale of Real Estate
General Code, Sec. 11681
Revised Code Sec. 2329.26
The State of Ohio, Columbiana County.

THE POTTERS SAVINGS AND LOAN COMPANY, Plaintiff, vs. JAMES EARL CRONIN, Defendant.

No. 51472

In pursuance of an Order of Sale Two (2) Judgments in the above entitled action, I will offer for sale at public auction, at the door of the Court House in Lisbon, Ohio, in the above named County, on Tuesday, the 19th day of December 1967, at 1:00 o'clock P.M., E.S.T. the following described real estate, situate in the County of Columbiana and State of Ohio, and in the City of East Liverpool to - wit:

Situated in the City of East Liverpool, County of Columbiana and State of Ohio, and known as and being Lot number Four Thousand One Hundred Ninety-nine (4199), as said Lot is numbered and distinguished upon the recorded plat of J. C. Deidrick and T. C. Forster's Addition to said City.

Said premises are also known as 2121 Hazel Alley, East Liverpool, Ohio.

Deed recorded in Vol. 680, Page 287 Cert. for Transfer recorded in Vol. 1121, Page 363.

Said Premises Located at 2121 Hazel Alley, East Liverpool, Ohio.

Said Premises Appraised at $2,-100.00 and cannot be sold for less than two - thirds of that amount.

TERMS OF SALE: Cash.
RUSSELL J. VAN FOSSAN
Sheriff
Columbiana County, O.
W. E. Dunlap, Attorney
E. L. Review: Nov. 17, 24, Dec. 1, 8, 15, 1967.

Sheriff's Sale of Real Estate
General Code, Sec. 11681
Revised Code Sec. 2329.26
The State of Ohio, Columbiana County.

VINCENT C. JUDGE, County Treasurer of Columbiana County, Ohio, Plaintiff, vs. HOBERT M. RING, ET. AL., Defendant.

No. 51375

In pursuance of an Alias Order of Sale On Petition for Foreclosure of Unredeemed Delinquent Land Tax Certificate in the above entitled action, I will offer for sale at public auction, at the door of the Court House in Lisbon, Ohio, in the above named County, on Tuesday, the 16th day of January 1968, at 1:00 o'clock P.M., the following described real estate, situate in the County of Columbiana and State of Ohio, and in the Township of Liverpool to-wit:

Situated in the Township of Liverpool, County of Columbiana and State of Ohio: Known as and being a part of the North East Quarter of Section 24, Township 5, Range 1, and bounded as follows: Beginning at the North East corner of out lot number 15 as distinguished on the recorded plat of W. L. Thompson's plan of Out Lots in said Township, and running thence North a distance of 232 feet to a point in the South line of lands of Forest McKinnon; thence, North 83° 07' West along the South line of said lands of Forest McKinnon a distance of 74.71 feet to a point; thence South a distance of 229.82 feet to a point in the North line of said Out Lot number 15, thence South 81° 28' East along the North line of said Lot 15 a distance of 75 feet to the place of beginning.

Said Premises Located at South side of Henry Avenue, East Liverpool, Ohio.

Said Premises To be sold to the highest bidder.

TERMS OF SALE: Cash.
RUSSELL J. VAN FOSSAN
Sheriff
Columbiana County, O.
Office of the Prosecutor
Attorney
E. L. Review: Dec. 15, 22, 29, 1967, Jan. 5, 12, 1968.

Sheriff's Sale of Real Estate
General Code, Sec. 11681
Revised Code Sec. 2329.26
The State of Ohio, Columbiana County.

VINCENT C. JUDGE, County Treasurer of Columbiana County, Ohio, Plaintiff, vs. JAMES L. POWELL, ET. AL., Defendant

No. 51105

In pursuance of an Alias Order of Sale On Petition for Foreclosure of Unredeemed Delinquent Land Tax

LEGAL NOTICES

Certificate in the above entitled action, I will offer for sale at public auction, at the door of the Court House in Lisbon, Ohio, in the above named County, on Tuesday, the 16th day of January 1968, at 1:00 o'clock P.M., the following described real estate, situate in the County of Columbiana and State of Ohio, and in the City of East Liverpool to-wit:

Situated in the City of East Liverpool, County of Columbiana and State of Ohio; Known as and being the North parts of Lots 1484, 1485, as said Lots are numbered and distinguished upon the recorded plat of William Ellwell's Addition to said City. Said plat of said Lots are more particularly bounded and described as follows:

Beginning at a point on the west line of said Lot No. 1485, 146.36 feet from the southwest corner of said Lot in the north line of McKinley Street; and running from the place of beginning eastwardly through said Lots to a point in the east line of said Lot No. 1484, said point being S. 3° 45' E. 228.44 feet from the northeast corner of said Lot No. 1484; thence northwardly along the east line of Lot No. 1484 228.44 feet to the northeast corner of Lot No. 1484; thence with the northerly line of the above said Lots the following courses and distances; S. 84° W. 100 feet; but to the Northwest corner of the Lot No. 1485; thence with the West line of said Lot, S. 3° 45' E. 221.5 feet, but to the place of beginning, be the same more or less, but subject to all legal highways.

Said Premises Located at North side of Revel Street aka Hague Avenue, East Liverpool, Ohio.

Said Premises To be sold to the highest bidder.

TERMS OF SALE: Cash.
RUSSELL J. VAN FOSSAN
Sheriff
Columbiana County, O.
Office of the Prosecutor
Attorney
E. L. Review: Dec. 15, 22, 29, 1967, Jan. 5, 12, 1968.

LEGAL NOTICE

Rena T. Boyd, Frank D. Turner, Lula T. Hine, William N. Turner, James N. Turner, William S. Haugh, Carl S. Haugh, Mary Beatty, Harry Gould, Francis R. Haugh, Dr. D. C. Haugh, Dr. Charles E. Kinney, James N. Turner, Frank E. Geisse and William H. Geisse, whose places of residence are unknown and cannot with reasonable diligence be ascertained, and the unknown heirs, executors, administrators, devisees, legatees and assigns of Rena T. Boyd, Frank D. Turner, Lula T. Hine, William N. Turner, James N. Turner, William S. Haugh, Carl S. Haugh, Mary Beatty, Harry Gould, Francis R. Haugh, Dr. D. C. Haugh, Dr. Charles E. Kinney, James N. Turner, Frank E. Geisse and William H. Geisse, will take notice that on the 17th day of November, 1967, the Plaintiff, Vincent C. Judge, County Treasurer of Columbiana County, Ohio, filed his amended petition against them in the Court of Common Pleas of Columbiana County, Ohio, the case being No. 51868 in said Court, for the enforcement of delinquent tax lien, pursuant to Section 5721.18 of the Revised Code of Ohio, and for the sale of certain real estate in said petition described, to wit:

Situated in the City of Wellsville, County of Columbiana and State of Ohio, and being a traction of land at the corner of Wood and Seventh Street, Wellsville, Ohio, fronting One Hundred Sixty - eight (168) feet on Wood Street and extending Northward to the line of Seventh Street and with equal width One Hundred (100) feet to Lisbon Street, and being bounded on the West by land of William Henderson and containing .1568 acres.

The prayer of said amended petition is for the sale of said real estate for the payment of taxes, assessments, interest, penalties, charges, and fees as are found due and unpaid. Said Defendants and their unknown heirs, devisees, legatees, administrators, executors, and assigns are required to answer said amended petition on February 9, 1968, or judgement will be taken against them.

Vincent C. Judge, Treasurer of Columbiana County, Ohio
By J. Warren Bettis
Prosecuting Attorney
E. L. Review: Dec. 15, 22, 29, 1967, Jan. 5, 12, 19, 1968.

Sheriff's Sale of Real Estate
General Code, Sec. 11681
Revised Code Sec. 2329.26
The State of Ohio, Columbiana County.

VINCENT C. JUDGE, County Treasurer of Columbiana County, Ohio, Plaintiff, vs. CLIFFORD HUTCHISON, ET. AL., Defendant.

No. 50097

In pursuance of an Alias Order of Sale On Petition for Foreclosure of Unredeemed Delinquent Land Tax Certificate in the above entitled action, I will offer for sale at public auction, at the door of the Court House in Lisbon, Ohio, in the above named County, on Tuesday, the 16th day of January 1968, at 1:00 o'clock P.M., the following described real estate, situate in the County of Columbiana and State of Ohio, and in the City of East Liverpool to - wit:

Situated in the County of Columbiana, in the State of Ohio, and in the City of East Liverpool, and bounded and described as follows: Known as and being Lot No. 1225 as said lot is known, numbered and distinguished on the recorded plat of George H. Martins' Addition to said City of East Liverpool, Ohio.

Said Premises Located at 599 Brookes Street, East Liverpool, Ohio.

Said Premises Appraised at $35.00 and cannot be sold for less than two-thirds of that amount.

TERMS OF SALE: Cash
RUSSELL J. VAN FOSSAN
Sheriff
Columbiana County, O.
Office of the Prosecutor
Attorney
E. L. Review: Dec. 15, 22, 29, 1967, Jan. 5, 12, 1968.

Sheriff's Sale of Chattel Property

Vincent C. Judge, Treasurer, Plaintiff, vs. Churchfield Pharmacy, Inc., Defendant.

No. 52106

In pursuance of an Execution issued from the Clerk's office of the Court of Common Pleas of Columbiana County, Ohio, on the 8th day of December, 1967, and to me directed in the case above named, I will expose to Sale at Public Auction, on the premises of Churchfield Pharmacy, Inc., 11 North Main Street, Columbiana, Ohio in the Village of Columbiana, in Columbiana County, Ohio, on Tuesday, the 26th day of December, 1967, at 1:00 o'clock in the afternoon of said day, the following Goods and Chattels, to-wit:

Consisting of Furniture, Fixtures and Inventory. All Drugs to be sold in Compliance with State Dangerous Drug Laws.

The above to be sold in Bulk in accordance with the Law.

Terms of Sale: Cash

Taken as the property of Churchfield Pharmacy, Inc., to satisfy an execution in favor of Vincent C. Judge, Treasurer.

RUSSELL J. VAN FOSSAN
Sheriff
Columbiana County, Ohio
E. L. Review: Dec. 15, 22, 1967.

Sheriff's Sale of Real Estate
General Code, Sec. 11681
Revised Code Sec. 2329.26
The State of Ohio, Columbiana County.

VINCENT C. JUDGE, County Treasurer of Columbiana County, Ohio, Plaintiff, vs. FREDERICK DUANE BAXTER, ET. AL., Defendant.

No. 51106

In pursuance of an Alias Order of Sale On Petition for Foreclosure of Unredeemed Delinquent Land Tax Certificate in the above entitled action, I will offer for sale at public auction, at the door of the Court House in Lisbon, Ohio, in the above named County, on Tuesday, the 16th day of January 1968, at 1:00 o'clock P.M., the following described real estate, situate in the County of Columbiana and State of Ohio, and in the City of East Liverpool to-wit:

Situated in the City of East Liverpool, County of Columbiana and State of Ohio known as and being the North parts of Lots Number 1478, 1479, 1480 and 1481 as said lots are numbered and distinguished upon the recorded plat of William Ellwell's Addition to said City.

Said parts of said Lots are

LEGAL NOTICES

more particularly bounded and described as follows: Beginning at a point in the west line of said Lot No. 1481 - 146.36 feet from the southwest corner of said lot in the north lihe of McKinley Street; and running from said place of beginning, eastwardly through said lots to a point in the east line of said Lot No. 1478, said point being S. 1 deg. W. 46.5 feet from the northeast corner of said Lot No. 1478;

Thence Northwardly along the east line of said Lot No. 1478-46.5 feet to the northeast corner of said Lot No. 1478; thence with the northerly lines of the above said lots the following two courses and distances: North 67 deg. West 150.00 feet to a point; thence North 53 deg. West 103.60 feet to a point, but to the northwest corner of said Lot No. 1481; thence with the west line of said Lot S. 3 deg. 45' E. 188.22 feet, but to the place of beginning be the same more or less, but subject to all legal highways.

Said Premises Located at North side of Revel Street aka Hague Avenue, East Liverpool, Ohio.

Said Premises To be sold to the highest bidder.

TERMS OF SALE: Cash.
RUSSELL J. VAN FOSSAN
Sheriff
Columbiana County, O.
Prosecutor's Office
Attorney
E. L. Review: Dec. 15, 22, 29, 1967, Jan. 5, 12, 1968.

ANNOUNCEMENTS

2 IN MEMORIAM

IN memory of JESSE E. MALES, SR., who passed away one year ago, December 15, 1966: What I would give to clasp your hand, Your loving face to see. To hear your voice, to see your smile, That meant so much to me. You left behind our aching hearts, That loved you most sincere. Your memory is ever with us, dear. Sadly missed by Wife, Children, Sisters and Brothers.

3 CARD OF THANKS

OUR thanks to all the wonderful people who, during the loss of our beloved Urban, son and brother, for their acts of love and sympathy, the spiritual, floral, and Leukemia Fund tributes. Every card, note, visit, telephone call, gift and blood donations made the last days of Urban's life just a little more pleasant. He appreciated every thought of him, for all this we are eternally grateful.
The Andrew Petros, Sr. Family

4 FUNERAL DIRECTORS

COMPLETE Modern Funeral Home
At your service 24 hours daily.
DAWSON FUNERAL HOME
215 W. 5th St. 385-1010

4-B FLOWERS

SOMEONE'S BIRTHDAY? Visit our cash and carry departments, fresh cut flowers or potted plants from $3. RIVERVIEW FLORISTS, Anderson Blvd. 385-5714.

5 SPECIAL NOTICES

FORMAL WEAR for all occasions: Tuxedo rentals $5. Arrow Pants Shop. 385-1835.

GERALDINE'S
NURSING HOME 385-9543, 385-4520

We are the oldest and most progressive dry cleaner in this vicinity. We also alter and remodel Clothes.
SAM GORDON
"THE MASTER TAILOR"
625 Dresden Ave. 385-1012

CHRISTMAS TREES, Scotch Pine, Norway Spruce, Blackhill Spruce. Also bundles of pine. Elizabeth St. East End.

HARRIS Cleaning Service. Rug and upholstery scientifically shampooed, janitorial service, wall washing, work guaranteed. 386-6390.

OHIO VALLEY NURSING HOME.
921 OHIO AVENUE
CALL 386-5444.

CHRISTMAS trees. $2.50. Westfield and Boring Lane. Clifford Silverthorn. No Sunday sales.

LIVE Christmas trees and cut trees. Good selection. DOTSON'S GARDEN CENTER, Chester. 387-1421.

CHRISTMAS TREES, $3 with free pine for decorating. Free trees for churches or schools. We cut or you cut. Griffin's Tree Farm. Campbell Rd. 385-1615.

WE'RE now accepting patients. ROSS NURSING HOME, 308 East 3rd St. 385-6623.

WEDDING ANNOUNCEMENTS. WILSON PRINTING CO., 213 Market St., East Liverpool.

Carpet and upholstery machine cleaned 6c a square foot. Call LOUIS WARD 385-2567

I willl repair cigarette burns, and moth holes in your winter clothing. Phone 385-1305.

CHRISTMAS trees — Hemlock — will be given away free. Mrs. Henry Zipperian, 213 Ravine, 385-7687.

B.E.M. TRIM SHOP
Furniture upholstery. Over 100 materials to choose from. 385-4543.

CUSTOM BUILT FURNITURE MADE TO ORDER. THE UPHOLSTERY SHOP Dial 532-1020

All Tax Services
Business and Personal. Drop off papers or call for appointment.
Cliff Payne 386-4670 anytime

Christmas Trees $2.50
Choose from 500 Norway Spruce 3 Ft. to 10 Ft. Crestvue Place off St. Clair Ave. Extension. Phone 386-4156

East Liverpool Convalescent Center
Phone 385-3600 or 385-9543

INVALID EQUIPMENT — Hospital beds, wheel chairs, walkers, crutches FOR RENT or SALE. BLOOR'S HEALTH CENTER 1010 Penna. Ave. East End Dial 385-3481.

6 LOST AND FOUND

WALLET lost in phone booth, papers needed. Reward. Call Collect Mrs. Sloan. 775-2321.

LOST IN CHESTER — Pair of rimless glasses in brown case. Call 387-2140.

7 WHERE TO GO

Teenage Dance
at LAKE MARWIN
Fri. Nite — New Breed
Sat. Nite—Gamma Raes
MEMBERSHIP APPLICATIONS AVAILABLE AT THE LAKE

EMPLOYMENT

8 MALE HELP WANTED

WANTED QUALIFIED WELDER to perform outside maintenance work. A good man can have steady work. Call 387-1807.

WANTED: Man experienced in cable tool well drilling. Work primarily in Columbiana and Jefferson Counties. Write stating name, address, phone number and experience to Box S-1 c-o Review.

WANTED—PART TIME LIFE INSURANCE AGENTS TO WORK WITH LOCAL AGENCY. WRITE RESUME TO BOX S-2, % REVIEW.

EMPLOYMENT

8 MALE HELP WANTED

Wanted—Laboratory Technician
for full or part-time.
Apply Hancock County Health Department
New Cumberland, W. Va.

Cement Mason Apprentices Wanted
Concrete industry has openings for cement mason apprentices. Starting wages $2.58 per hour, plus surgical and hospital benefits. Basic qualifications: United States citizen, 18 to 30 years old inclusive, high school graduate or equivalent, physically capable of performing the work of the trade. Bring proof of age and high school transcript if obtainable. Apply at 1738 Market Street, Youngstown, Ohio between 9:00 a.m. and 11:00 a.m. on Saturday, Dec. 16, 1967. This is in compliance with the Ohio State Apprenticeship Council's Ohio Plan—C. R. F., Tile No. 29, Part No. 30.

GOOD MAN OVER 40 for short trips surrounding East Liverpool. Man we want is worth up to $16,-500 in year, plus regular cash bonus. Air mail K. T. Pate, Pres., Texas Refinery Corp., Box 711, Fort Worth, Texas. 76101.

9 FEMALE HELP WANTED

Wilson's Bar in Chester needs 1 girl for waitress and bar maid.

WOMAN over 21 to care for children while mother works. Part time. References. Call 385-7163 between 9 a.m. and 12:30 p. m.

WANTED — LICENSED PRACTICAL NURSE. STATE OF OHIO. TOP WAGES. CALL 386-5444.

10 MISC. HELP WANTED

SINCERE and honest person wanted for lucrative executive opportunity. Write Box 173, Salem, O.

EARN EXTRA MONEY serving Fuller Brush customers in your area. Average profits $2 and $3 per hour. 532-2236.

12 SITUATIONS WANTED

WE install all types wall and floor tile, inlaid linoleum. Formica sink top. American Olean Ceramic tile. Free estimates. 532-3916.

LISK & LISK
Trees trimmed, tree and stump removal. Call 386-6315 or 385-7145.

WILL CLEAN ATTICS AND CELLARS, HAUL TRASH. REASONABLE RATES. Dial 386-4800.

Will do Alterations and sewing
Phone 385-1404

Erma McCraw, 1653 Penna. Avenue wants baby sitting. $3 a day. 386-5385.

WILL haul slag—$4.00 per ton. No less than 8 ton. Call 532-4200 anytime.

ALTERATIONS— REASONABLE RATES CALL 532-1112.

WANTED — Finished or rough carpenter work. Call 385-5557

Save both time and money in filling your needs Read the Want Ads.

EMPLOYMENT

12 SITUATIONS WANTED

HAULING
Pittsburgh coal, trash, etc.
GEORGE ALLMON 385-6900

DUBBERLY'S TREE TRIMMING TREE AND STUMP REMOVAL CALL 386-6054

WANTED GENERAL HOUSE WIRING AND PLUMBING. FREE ESTIMATES. Call 386-5155.

HAULING — CALL 385-6925
BACK HOE SERVICE — COAL Fill Dirt, Top Soil, Slag, Trash

14 BUSINESS OPPORTUNITY

FOR SALE
Chester News and Toyland
Doing good business. Physical condition reason for selling. No information over phone. Phone 387-0901 for appointment.

15 SPECIAL INSTRUCTION

FRENCH and Spanish tutoring by experienced high school teacher. Call 385-5334.

REGISTER NOW for day and evening classes beginning Jan. 3, all business subjects taught. OHIO VALLEY BUSINESS COLLEGE 423 Market St. 385-1070.

16 MUSICAL—DANCING

"ATTENTION" I can teach you to play the guitar in your home, at your convenience. Dial 386-6581.

Organ and trumpet lessons. Beginners and advanced students. Bob Cook, call 385-9186 after 3:30 p.m.

17 INSURANCE

AUTO INSURANCE CANCELLED:
Life - Fire - Hospitalization
Call HARRY DUCK 385-7036

BUSINESS NOTICE

19 BEAUTY SHOPS

THELMA'S BEAUTY SALON, LACROFT. OPEN BY APPOINTMENT. CALL 385-4268.

20 GENERAL REPAIR

GUARANTEED PARTS AND SERVICE—on sewing machines, radios, sweepers, washers and irons. Scissors sharpened.
HANDY SALES SERVICE
117 West 6th St. 386-5033

Wellsville Appliance
359 Main St. 532-3044

Ray Rich Co. Sales and Service
Sweepers and lawn mower repair. All types of small gasoline engines. Contact your Kirby Dealer. 717 Dresden Avenue. 386-6422

HOMER HILL jeweler watch, clock repair, radio-TV Sales and Service 337 Main St., Wellsville.

Sewing Machine Repair on all makes. FABRIC & SEWING CENTER, 513 Market. 385-9149.

QUICK, convenient, economical — that describes Review Want Ads.

BUSINESS NOTICE

21-A HI-FI—TV—RADIO

Used RCA 21 inch television Black and white. $35. Call 387-1500.

HIGGINS RADIO-TV
Loblaw Building 385-3245

FARNSWORTH TV CLINIC
ZENITH COLOR
WE SERVICE ALL MAKES TVs, RADIOS
FOR LOWER PRICES BRING IN YOUR RADIO, TELEVISION, PHONOGRAPHS.
DIAL 386-6591
6TH AND BROADWAY

TWO ONLY
COLOR TV, used. 1 Admiral, 1 G.E.
NEWELL
CENTRAL SERVICE
Newell, W. Va. 387-2955

Holland T.V. Service
385-5685 166 Ravine St.

JIM'S 2-WAY RADIO SALES and SERVICE
KHJ 5763 50 N. Surry Rd.

ROSS T. V.
ZENITH COLOR T.V.
Rt. 66 across from Metsch Refractories
PHONE 387-0554

Antennas repaired and installed.
Phone 385-9046

CROXALL TV
Sales and Service
We service all makes — RCA, Admiral and Sylvania — Color is our specialty.
DIAL 386-5538
2203 Richardson Ave.

B&L TV
Sales and Service
"We Sell the Best and Service the Rest"
SERVICE on all makes of COLOR TV
FREE Antenna Estimates
ADMIRAL COLOR
MOTOROLA COLOR
DIAL 385-5503
Rt. 170, St. Clair Ave. Ext. Calcutta

Radios
THREE ONLY — Zenith radios, assorted colors. Volume control and dial lite. Regularly $34.95.
NOW $24
TERMS AVAILABLE
D. M. Ogilvie & Co.
East Fifth St. 385-1414

A Classified Want Ad is the most direct line between you and a buyer. Call 385-4545. Sell your don't wants with an inexpensive Want Ad.

BUSINESS NOTICES

21-A HI-FI—TV—RADIO

Chuck's TV Sales and Service
608 St. Clair Ave. 385-3907

NEW 23-inch Color TV for sale. Still in factory crate. Will sacrifice. Call evenings. 385-7344.

Kapp Radio & TV
For All Your Electronic Needs
Motorola, Olympia, Delmonico Color TV. Used TV's $10 up.
131 E. 4th St. 385-3877

24 PAINTING-Paperhanging

PAPERHANGING
GUY JAMESON 385-5474

HOLLIS LOGUE
PAINTING and DECORATING
Spray Work and Airoless system
UNION SHOP 386-4321

PAPERHANGING and REMOVING REASONABLE RATES
JOHN CARTER CALL 532-3016

CLIFFORD SMITH
Painting Union Shop 387-1088

Albert Cunningham
Formerly with Mulligan & Williamson. Interior, exterior painting. Union Shop. Dial 386-5375.

25 PLUMBING—ROOFING

SHOW SANITATION
385-8886
Septic tanks, outside toilets and sewer lines pumped and cleaned.
BACK HOE SERVICE

Rootaway is excellent for plugged and slow draining sewer lines due to greaase, fibrous tree roots and sludge in your drain system. Economical, efficient. Potters Lumber Co., St. Clair Plaza, Calcutta.

JET SANITATION
Septc tanks, cesspools, flooded basements, outside privies, sewers cleaned. Back Hoe Service.
385-1191 385-2932

RICHARDS
Septic tanks, outside toilets, cess pools, filter beds cleaned.
SEWER CLEANING
385-4571

R. P. YOUNG
PLUMBING AND HEATING
CALL 385-3528

AL HISSOM ROOF REPAIR CO.
Shingling, slating, Tinning, Gutter and Downspout Remodeling.
Phone 386-4796.

FOR EXPERT SERVICE CALL SANFORD PLUMBING
DIXONVILLE — 385-5191

R. L. GRIFFIN
Roofing, Spouting, Gutter Repair
Phone 385-5621

PAUL KAPP
Electric Sewer Service
Plumbing. Dial 385-3485

25-A HEATING SERVICE

EXPERT REPAIR, CLEANING FREE estimates—Gas, oil, coal furnaces. Also good used furnaces for sale. Siding-Insulation.
Tri-State Appliance
409 Market St. 385-0310

21-A HI-FI—TV—RADIO 21-A HI-FI—TV—RADIO 21-A HI-FI—TV—RADIO 21-A HI-FI—TV—RADIO

Needle Pattern

637

By LAURA WHEELER

Discover the joy of crewel embroidery — do this panel in wool or 6-strand cotton.

Crewel embroidery — so popular now. Simple stitches, authentic design. Pattern 637: transfer panel 16 by 20 inches; color chart; directions.

Send 50 cents in coin for this pattern to Needlecraft in care of the East Liverpool Review, 45 Pattern, P. O. Box 161, Old Chelsea Station, New York 11, N. Y. Print plainly your name, address and the pattern number. Add 15 cents for each pattern for first - class mailing and special handling.

Browning Quits State Position In West Virginia

CHARLESTON (AP) — State Public Institutions Commissioner Chauncey Browning Jr. has resigned effective Jan. 1. His action opens the door for candidacy in the State Attorney General's race in which Browning is reportedly interested.

Browning made known his resignation in a letter to Gov. Hulett C. Smith which was made public Thursday. The letter was submitted one day before the Dec. 15 deadline given by Smith for resignations of appointed department heads or employees in those departments who plan to seek elected offices in 1968.

Browning would not comment on his political plans except to say: "I will consider that matter after Jan. 1 when my duties in this office cease."

Browning has held the $13,000 a year post for 5½ years—longer than any other person. His father, Supreme Court Judge Chauncey Browning, held the commissioner's job for five months in 1952 before appointed to a Supreme Court vacancy.

Browning Jr. has held the post since June 1, 1962.

Kiwanis Treats 39 Youngsters At Annual Yule Fete

Thirty - nine youngsters were treated at the annual Christmas party of the Kiwanis Club Thursday at the Travelers Hotel.

The Christmas story was related by the Rev. Allen Conway, and Santa Claus distributed candy, clothing, toys and fruit. Dick Bosh led singing of carols. John Eiferd provided $1 for each.

Marion Horger was general chairman of the committee in charge, which included Collin Neal, Tait Hilbert, David Kennedy, Harvey Brant, Paul Blair and H. R. Fryman.

Key Club boys assisting included Dick Blatchford, John Weber, Rick Bright, Keith Steiner, Andy Mellon and Dave Doak of Beaver Local and Dale Jones, Glen Cunningham, Roger Aronson and George Manning of East Liverpool.

Mrs. Edna Jones, school nurse, assisted. Drivers who picked up the yongsters at the schools were James McGowan, Fryman, Alex Kidd, Robert Gessford, Brandt, Merrill Hall and Bosh.

Rabbi Henry Guttman gave the invocation. The event is provided annually by contributions of the members, not from club funds.

Ball State To Seek MAC Membership

MUNCIE, Ind. (AP) — Ball State University will bid for membership in the Mid - American Conference, President John Emens said Thursday night.

Dr. Emens told a football recognition dinner audience a letter would be mailed to the conference Ball State membership.

At present there are seven schools in the league: Toledo, Bowling Green, Miami, Kent State, Ohio University, Western Michigan and Marshall.

In Vietnamese, Tet Nhr means "first day of the retur of spring." The observance o the festival of Tet occurs in January or February.

LEGAL NOTICES

Sheriff's Sale of Real Estate
General Code, Sec. 11681
Revised Code Sec. 2329.26
The State of Ohio, Columbiana, County.
No. 52378

HANCOCK COUNTY FEDERAL SAVINGS AND LOAN ASSOCIATION, Plaintiff, vs. MELVIN J. TAYLOR, ET. AL., Defendant.

In pursuance of an Order of Sale One Judgment in the above entitled action, I will offer for sale at public auction, at the door of the Court House in Lisbon, Ohio, in the above named County, on Tuesday, the 9th day of January 1968, at 1:00 o'clock P.M., the following described real estate, situate in the County of Columbiana and State of Ohio, and in the Township of Liverpool to-wit:

Situated in the County of Columbiana, in the State of Ohio, and in the Township of Liverpool and bounded and described as follows:

Being Lots numbered Five Thousand Four Hundred and Eighty-nine (5489) and Five Thousan Four Hundred Ninety (5490), as said lots are numbered and distinguished on a plan of lots laid out by C. A. Smith, Excepting and reserving therefrom, all the fire clay underlying said premises found below a line drawn parallel with and 25 feet above the upper surface of the fire clay vein which has been or is now being worked and mined by the American Sewer Pipe Company, said company having acquired the right to mine and remove said fire clay;

Mortgage Records: Vol. 1010, Page 32.

Said Premises Located at West side of Dewey Avenue Extension, East Liverpool, Ohio

Said Premises Appraised at $3,300.00 and cannot be sold for less than two-thirds of that amount.

TERMS OF SALE: Cash

Russell J. Van Fossan, Sheriff
Columbiana County, O.
Jos. W. C. Cooper, Attorney
E. L. Review: Dec. 8, 15, 22, 29, 1967; Jan. 5, 1968.

Sheriff's Sale of Real Estate
General Code, Sec. 11681
Revised Code Sec. 2329.26
The State of Ohio, Columbiana County.

VINCENT C. JUDGE, County Treasurer of Columbiana County, Ohio, Plaintiff, vs. FREDERICK GEORGE OWENSNEY, ET. AL., Defendant.
No. 52193

In pursuance of an Order of Sale on petition for foreclosure of unredeemed Delinquent Land Tax Certificate in the above entitled action, I will offer for sale at public auction, at the door of the Court House in Lisbon, Ohio, in the above named County, on Tuesday, the 19th day of December 1967, at 1:00 o'clock P.M., E.S.T. the following described real estate, situate in the County of Columbiana and State of Ohio, and in the Township of Yellow Creek to - wit:

Situated in the Township of Yellow Creek, County of Columbiana and State of Ohio and known as and being all the coal and clay under that part of the Southwest Quarter of Section 21, Township 9 and Range 2, which is more fully described as beginning at the Southwest corner of said Section and running thence East 19.98 chains to a point; thence North 2638 feet to a point; thence West 19.89 chains to a point; thence South 40.035 chains to the place of beginning and containing 79.56 acres be the same more or less.

Said Premises Located at South of the Old Irondale Road, East of Township Road No. 797 and North of the Jefferson County line, R.D. 1, Irondale, Ohio.

Said Premises to be sold for not less than the total of such findings and costs.

TERMS OF SALE: Cash.

RUSSELL J. VAN FOSSAN
Sheriff
Columbiana County, O.
Office of the Prosecuting Attorney
Attorney
E. L. Review: Nov. 17, 24, Dec. 1, 8, 15, 1967.

Sheriff's Sale of Real Estate
General Code, Sec. 11681
Revised Code Sec. 2329.26
The State of Ohio, Columbiana County.

THE POTTERS SAVINGS AND LOAN COMPANY, Plaintiff, vs. JAMES EARL CRONIN, Defendant.
No. 51472

In pursuance of an Order of Sale Two (2) Judgments in the above entitled action, I will offer for sale at public auction, at the door of the Court House in Lisbon, Ohio, in the above named County, on Tuesday, the 19th day of December 1967, at 1:00 o'clock P.M., E.S.T. the following described real estate, situate in the County of Columbiana and State of Ohio, and in the City of East Liverpool to - wit:

Situated in the City of East Liverpool, County of Columbiana and State of Ohio, and known as and being Lot number Four Thousand One Hundred Ninety-nine (4199), as said Lot is numbered and distinguished upon the recorded plat of J. C. Deidrick and T. C. Forster's Addition to said City.

Said premises are also known as 2121 Hazel Alley, East Liverpool, Ohio.

Deed recorded in Vol. 680, Page 287 Cert. for Transfer recorded in Vol. 1121, Page 363.

Said Premises Located at 2121 Hazel Alley, East Liverpool, Ohio.

Said Premises Appraised at $2,100.00 and cannot be sold for less than two - thirds of that amount.

TERMS OF SALE: Cash.

RUSSELL J. VAN FOSSAN
Sheriff
Columbiana County, O.
W. E. Dunlap, Attorney
E. L. Review: Nov. 17, 24, Dec. 1, 8, 15, 1967.

Sheriff's Sale of Real Estate
General Code, Sec. 11681
Revised Code Sec. 2329.26
The State of Ohio, Columbiana County.

VINCENT C. JUDGE, County Treasurer of Columbiana County, Ohio, Plaintiff, vs. HOBERT M. RING, ET. AL., Defendant.
No. 51375

In pursuance of an Alias Order of Sale On Petition for Foreclosure of Unredeemed Delinquent Land Tax Certificate in the above entitled action, I will offer for sale at public auction, at the door of the Court House in Lisbon, Ohio, in the above named County, on Tuesday, the 16th day of January 1968, at 1:00 o'clock P.M., the following described real estate, situate in the County of Columbiana and State of Ohio, and in the Township of Liverpool to-wit:

Situated in the Township of Liverpool, County of Columbiana and State of Ohio: Known as and being a part of the North East Quarter of Section 24, Township 5, Range 1, and bounded as follows: Beginning at the North East corner of out lot number 15 as distinguished on the recorded plat of W. L. Thompson's plan of Out Lots in said Township, and running thence North a distance of 232 feet to a point in the South line of lands of Forest McKinnon; thence, North 83° 07' West along the South line of said lands of Forest McKinnon a distance of 74.71 feet to a point; thence South a distance of 229.82 feet to a point in the North line of said Out Lot number 15, thence South 81° 28' East along the North line of said Lot 15 a distance of 75 feet to the place of beginning.

Said Premises Located at South side of Henry Avenue, East Liverpool, Ohio.

Said Premises To be sold to the highest bidder.

TERMS OF SALE: Cash.

RUSSELL J. VAN FOSSAN
Sheriff
Columbiana County, O.
Office of the Prosecutor
Attorney
E. L. Review: Dec. 15, 22, 29, 1967, Jan. 5, 12, 1968.

Sheriff's Sale of Real Estate
General Code, Sec. 11681
Revised Code Sec. 2329.26
The State of Ohio, Columbiana County.

VINCENT C. JUDGE, County Treasurer of Columbiana County, Ohio, Plaintiff, vs. JAMES L. POWELL, ET. AL., Defendant
No. 51105

In pursuance of an Alias Order of Sale On Petition for Foreclosure of Unredeemed Delinquent Land Tax

LEGAL NOTICES

Certificate in the above entitled action, I will offer for sale at public auction, at the door of the Court House in Lisbon, Ohio, in the above named County, on Tuesday, the 16th day of January 1968, at 1:00 o'clock P.M., the following described real estate, situate in the County of Columbiana and State of Ohio, and in the City of East Liverpool to-wit:

Situated in the City of East Liverpool, County of Columbiana and State of Ohio; Known as and being the North parts of Lots 1484, 1485, as said Lots are numbered and distinguished upon the recorded plat of William Ellwell's Addition to said City. Said plat of said Lots are more particularly bounded and described as follows:

Beginning at a point on the west line of said Lot No. 1485, 146.36 feet from the southwest corner of said Lot in the north line of McKinley Street; and running from the place of beginning eastwardly through said Lots to a point in the east line of said Lot No. 1484, said point being S. 3° 45' E. 228.44 feet from the northeast corner of said Lot No. 1484; thence northwardly along the east line of Lot No. 1484 228.44 feet to the northeast corner of Lot No. 1484; thence with the northerly line of the above said Lots the following courses and distances: S. 84° W. 100 feet; but to the Northwest corner of the Lot No. 1485; thence with the West line of said Lot, S. 3° 45' E. 221.5 feet, but to the place of beginning, be the same more or less, but subject to all legal highways.

Said Premises Located at North side of Revel Street aka Hague Avenue, East Liverpool, Ohio.

Said Premises To be sold to the highest bidder.

TERMS OF SALE: Cash.

RUSSELL J. VAN FOSSAN
Sheriff
Columbiana County, O.
Office of the Prosecutor
Attorney
E. L. Review: Dec. 15, 22, 29, 1967, Jan. 5, 12, 1968.

LEGAL NOTICE

Rena T. Boyd, Frank D. Turner, Lula T. Hine, William N. Turner, James N. Turner, William S. Haugh, Carl S. Haugh, Mary Beatty, Harry Gould, Francis R. Haugh, Dr. D. C. Haugh, Dr. Charles E. Kinney, James N. Turner, Frank E. Geisse and William H. Geisse, whose places of residence are unknown and cannot with reasonable diligence be ascertained, and the unknown heirs, executors, administrators, devisees, legatees and assigns of Rena T. Boyd, Frank D. Turner, Lula T. Hine, William N. Turner, James N. Turner, William S. Haugh, Carl S. Haugh, Mary Beatty, Harry Gould, Francis R. Haugh, Dr. D. C. Haugh, Dr. Charles E. Kinney, James N. Turner, Frank E. Geisse and William H. Geisse, will take notice that on the 17th day of November, 1967, the Plaintiff, Vincent C. Judge, County Treasurer of Columbiana County, Ohio, filed his amended petition against them in the Court of Common Pleas of Columbiana County, Ohio, the case being No. 51868 in said Court, for the enforcement of delinquent tax lien, pursuant to Section 5721.18 of the Revised Code of Ohio, and for the sale of certain real estate in said petition described, to wit:

Situated in the City of Wellsville, County of Columbiana and State of Ohio, and being a traction of land at the corner of Wood and Seventh Street, Wellsville, Ohio, fronting One Hundred Sixty - eight (168) feet on Wood Street and extending Northward to the line of Seventh Street and with equal width One Hundred (100) feet to Lisbon Street, and being bounded on the West by land of William Henderson and containing .1568 acres.

The prayer of said amended petition is for the sale of said real estate for the payment of taxes, assessments, interest, penalties, charges, and fees as are found due and unpaid. Said Defendants and their unknown heirs, devisees, legatees, administrators, executors, and assigns are required to answer said amended petition on February 9, 1968, or judgement will be taken against them.

Vincent C. Judge, Treasurer of Columbiana County, Ohio
By J. Warren Bettis
Prosecuting Attorney
E. L. Review: Dec. 15, 22, 29, 1967, Jan. 5, 12, 19, 1968.

Sheriff's Sale of Real Estate
General Code, Sec. 11681
Revised Code Sec. 2329.26
The State of Ohio, Columbiana County.

VINCENT C. JUDGE, County Treasurer of Columbiana County, Ohio, Plaintiff, vs. CLIFFORD HUTCHISON, ET. AL., Defendant.
No. 50097

In pursuance of an Alias Order of Sale On Petition for Foreclosure of Unredeemed Delinquent Land Tax Certificate in the above entitled action, I will offer for sale at public auction, at the door of the Court House in Lisbon, Ohio, in the above named County, on Tuesday, the 16th day of January 1968, at 1:00 o'clock P.M., the following described real estate, situate in the County of Columbiana and State of Ohio, and in the City of East Liverpool to - wit:

Situated in the County of Columbiana, in the State of Ohio, and in the City of East Liverpool, and bounded and described as follows: Known as and being Lot No. 1225 as said lot is known, numbered and distinguished on the recorded plat of George H. Martins' Addition to said City of East Liverpool, Ohio.

Said Premises Located at 599 Brookes Street, East Liverpool, Ohio.

Said Premises Appraised at $35.00 and cannot be sold for less than two-thirds of that amount.

TERMS OF SALE: Cash

RUSSELL J. VAN FOSSAN
Sheriff
Columbiana County, O.
Office of the Prosecutor
Attorney
E. L. Review: Dec. 15, 22, 29, 1967, Jan. 5, 12, 1968.

Sheriff's Sale of Chattel Property

Vincent C. Judge, Treasurer, Plaintiff, vs. Churchfield Pharmacy, Inc., Defendant.
No. 52106

In pursuance of an Execution issued from the Clerk's office of the Court of Common Pleas of Columbiana County, Ohio, on the 8th day of December, 1967, and to me directed in the case above named, I will expose to Sale at Public Auction, on the premises of Churchfield Pharmacy, Inc., 11 North Main Street, Columbiana, Ohio in the Village of Columbiana, in Columbiana County, Ohio, on Tuesday, the 26th day of December, 1967, at 1:00 o'clock in the afternoon of said day, the following Goods and Chattels, to-wit:

Consisting of Furniture, Fixtures and Inventory. All Drugs to be sold in Compliance with State Dangerous Drug Laws.

The above to be sold in Bulk in accordance with the Law.

Terms of Sale: Cash

Taken as the property of Churchfield Pharmacy, Inc., to satisfy an execution in favor of Vincent C. Judge, Treasurer.

RUSSELL J. VAN FOSSAN
Sheriff
Columbiana County, Ohio
E. L. Review: Dec. 15, 22, 1967.

Sheriff's Sale of Real Estate
General Code, Sec. 11681
Revised Code Sec. 2329.26
The State of Ohio, Columbiana County.

VINCENT C. JUDGE, County Treasurer of Columbiana County, Ohio, Plaintiff, vs. FREDERICK DUANE BAXTER, ET. AL., Defendant.
No. 51106

In pursuance of an Alias Order of Sale On Petition for Foreclosure of Unredeemed Delinquent Land Tax Certificate in the above entitled action, I will offer for sale at public auction, at the door of the Court House in Lisbon, Ohio, in the above named County, on Tuesday, the 16th day of January 1968, at 1:00 o'clock P.M., the following described real estate, situate in the County of Columbiana and State of Ohio, and in the City of East Liverpool to-wit:

Situated in the City of East Liverpool, County of Columbiana and State of Ohio known as and being the North parts of Lots Number 1478, 1479, 1480 and 1481 as said lots are numbered and distinguished upon the recorded plat of William Ellwell's Addition to said City.

Said parts of said Lots are

LEGAL NOTICES

more particularly bounded and described as follows: Beginning at a point in the west line of said Lot No. 1481 - 146.36 feet from the southwest corner of said lot in the north line of McKinley Street; and running from said place of beginning, eastwardly through said lots to a point in the east line of said Lot No. 1478, said point being S. 1 deg. W. 46.5 feet from the northeast corner of said Lot No. 1478;

Thence Northwardly along the east line of said Lot No. 1478-46.5 feet to the northeast corner of said Lot No. 1478; thence with the northerly lines of the above said lots the following two courses and distances: North 67 deg. West 150.00 feet to a point; thence North 53 deg. West 103.60 feet to a point, but to the northwest corner of said Lot No. 1481; thence with the west line of said Lot S. 3 deg. 45' E. 188.22 feet, but to the place of beginning be the same more or less, but subject to all legal highways.

Said Premises Located at North side of Revel Street aka Hague Avenue, East Liverpool, Ohio.

Said Premises To be sold to the highest bidder.

TERMS OF SALE: Cash.

RUSSELL J. VAN FOSSAN
Sheriff
Columbiana County, O.
Prosecutor's Office
Attorney
E. L. Review: Dec. 15, 22, 29, 1967, Jan. 5, 12, 1968.

ANNOUNCEMENTS

2 IN MEMORIAM

IN memory of JESSE E. MALES, SR., who passed away one year ago, December 15, 1966: What I would give to clasp your hand, Your loving face to see. To hear your voice, to see your smile, That meant so much to me. You left behind our aching hearts, That loved you most sincere. Your memory is ever with us, dear. Sadly missed by Wife, Children, Sisters and Brothers.

3 CARD OF THANKS

OUR thanks to all the wonderful people who, during the loss of our beloved Urban, son and brother, for their acts of love and sympathy, the spiritual, floral, and Leukemia Fund tributes. Every card, note, visit, telephone call, gift and blood donations made the last days of Urban's life just a little more pleasant. He appreciated every thought of him, for all this we are eternally grateful.
The Andrew Petros, Sr. Family

4 FUNERAL DIRECTORS

COMPLETE Modern Funeral Home At your service 24 hours daily. DAWSON FUNERAL HOME 215 W. 5th St. 385-1010

4-B FLOWERS

SOMEONE'S BIRTHDAY? Visit our cash and carry departments, fresh cut flowers or potted plants from $3. RIVERVIEW FLORISTS, Anderson Blvd. 385-5714.

5 SPECIAL NOTICES

FORMAL WEAR for all occasions: Tuxedo rentals $5. Arrow Pants Shop. 385-1835.

GERALDINE'S NURSING HOME 385-9543, 385-4520

We are the oldest and most progressive dry cleaner in this vicinity. We also alter and remodel Clothes.
SAM GORDON
"THE MASTER TAILOR"
625 Dresden Ave. 385-1012

CHRISTMAS TREES, Scotch Pine, Norway Spruce, Blackhill Spruce. Also bundles of pine. Elizabeth St. East End.

HARRIS Cleaning Service. Rug and upholstery scientifically shampooed, janitorial service, wall washing, work guaranteed. 386-6390.

OHIO VALLEY NURSING HOME. 921 OHIO AVENUE CALL 386-5444.

CHRISTMAS trees. $2.50. Westfield and Boring Lane. Clifford Silverthorn. No Sunday sales.

LIVE Christmas trees and cut trees. Good selection. DOTSON'S GARDEN CENTER, Chester. 387-1421.

CHRISTMAS TREES, $3 with free pine for decorating. Free trees for churches or schools. We cut or you cut. Griffin's Tree Farm. Campbell Rd. 385-1615.

WE'RE now accepting patients. ROSS NURSING HOME, 308 East 3rd St. 385-6623.

WEDDING ANNOUNCEMENTS. WILSON PRINTING CO., 213 Market St., East Liverpool.

Carpet and upholstery machine cleaned 6c a square foot. Call LOUIS WARD 385-2567

I willl repair cigarette burns, and moth holes in your winter clothing. Phone 385-1305.

CHRISTMAS trees — Hemlock — will be given away free. Mrs. Henry Zipperian, 213 Ravine, 385-7687.

B.E.M. TRIM SHOP Furniture upholstery. Over 100 materials to choose from. 385-4543.

CUSTOM BUILT FURNITURE MADE TO ORDER. THE UPHOLSTERY SHOP Dial 532-1020

All Tax Services
Business and Personal. Drop off papers or call for appointment.
Cliff Payne 386-4670 anytime

Christmas Trees $2.50
Choose from 500 Norway Spruce 3 Ft. to 10 Ft. Crestvue Place off St. Clair Ave. Extension. Phone 386-4156

East Liverpool Convalescent Center
Phone 385-3600 or 385-9543

INVALID EQUIPMFNT — Hospital beds, wheel chairs, walkers, crutches FOR RENT or SALE. BLOOR'S HEALTH CENTER 1010 Penna. Ave. East End Dial 385-3481.

6 LOST AND FOUND

WALLET lost in phone booth, papers needed. Reward. Call Collect Mrs. Sloan. 775-2321.

LOST IN CHESTER — Pair of rimless glasses in brown case. Call 387-2140.

7 WHERE TO GO

Teenage Dance at LAKE MARWIN
Fri. Nite — New Breed
Sat. Nite—Gamma Raes
MEMBERSHIP APPLICATIONS AVAILABLE AT THE LAKE

EMPLOYMENT

8 MALE HELP WANTED

WANTED QUALIFIED WELDER to perform outside maintenance work. A good man can have steady work. Call 387-1807.

WANTED: Man experienced in cable tool well drilling. Work primarily in Columbiana and Jefferson Counties. Write stating name, address, phone number and experience to Box S-1 c-o Review.

WANTED—PART TIME LIFE INSURANCE AGENTS TO WORK WITH LOCAL AGENCY. WRITE RESUME TO BOX S-2, % REVIEW.

EMPLOYMENT

8 MALE HELP WANTED

Wanted—Laboratory Technician
for full or part-time.
Apply Hancock County Health Department
New Cumberland, W. Va.

Cement Mason Apprentices Wanted
Concrete industry has openings for cement mason apprentices. Starting wages $2.58 per hour, plus surgical and hospital benefits. Basic qualifications: United States citizen, 18 to 30 years old inclusive, high school graduate or equivalent, physically capable of performing the work of the trade. Bring proof of age and high school transcript if obtainable. Apply at 1738 Market Street, Youngstown, Ohio between 9:00 a.m. and 11:00 a.m. on Saturday, Dec. 16, 1967. This is in compliance with the Ohio State Apprenticeship Council's Ohio Plan—C. R. F., Tile No. 29, Part No. 30.

GOOD MAN OVER 40 for short trips surrounding East Liverpool. Man we want is worth up to $16,500 in year, plus regular cash bonus. Air mail K. T. Pate, Pres., Texas Refinery Corp., Box 711, Fort Worth, Texas. 76101.

9 FEMALE HELP WANTED

Wilson's Bar in Chester needs 1 girl for waitress and bar maid.

WOMAN over 21 to care for children while mother works. Part time. References. Call 385-7163 between 9 a.m. and 12:30 p. m.

WANTED — LICENSED PRACTICAL NURSE. STATE OF OHIO. TOP WAGES. CALL 386-5444.

10 MISC. HELP WANTED

SINCERE and honest person wanted for lucrative executive opportunity. Write Box 173, Salem, O.

EARN EXTRA MONEY serving Fuller Brush customers in your area. Average profits $2 and $3 per hour. 532-2236.

12 SITUATIONS WANTED

WE install all types wall and floor tile, inlaid linoleum. Formica sink top. American Olean Ceramic tile. Free estimates. 532-3916.

LISK & LISK
Trees trimmed, tree and stump removal. Call 386-6315 or 385-7145.

WILL CLEAN ATTICS AND CELLARS, HAUL TRASH. REASONABLE RATES. Dial 386-4800.

Will do Alterations and sewing
Phone 385-1404

Erma McCraw, 1653 Penna. Avenue wants baby sitting. $3 a day. 386-5385.

WILL haul slag—$4.00 per ton. No less than 8 ton. Call 532-4200 anytime.

ALTERATIONS—REASONABLE RATES
CALL 532-1112.

WANTED — Finished or rough carpenter work
Call 385-5557

Save both time and money in filling your needs Read the Want Ads.

EMPLOYMENT

12 SITUATIONS WANTED

HAULING
Pittsburgh coal, trash, etc.
GEORGE ALLMON 385-6900

DUBBERLY'S TREE TRIMMING TREE AND STUMP REMOVAL CALL 386-6054

WANTED GENERAL HOUSE WIRING AND PLUMBING. FREE ESTIMATES. Call 386-5155.

HAULING — CALL 385-6925
BACK HOE SERVICE — COAL
Fill Dirt, Top Soil, Slag, Trash

14 BUSINESS OPPORTUNITY

FOR SALE
Chester News and Toyland
Doing good business. Physical condition reason for selling. No information over phone. Phone 387-0901 for appointment.

15 SPECIAL INSTRUCTION

FRENCH and Spanish tutoring by experienced high school teacher. Call 385-5334.

REGISTER NOW for day and evening classes beginning Jan. 3, all business subjects taught. OHIO VALLEY BUSINESS COLLEGE 423 Market St. 385-1070.

16 MUSICAL—DANCING

"ATTENTION" I can teach you to play the guitar in your home, at your convenience. Dial 386-6581.

Organ and trumpet lessons. Beginners and advanced students. Bob Cook, call 385-9186 after 3:30 p.m.

17 INSURANCE

AUTO INSURANCE CANCELLED: Life - Fire - Hospitalization
Call HARRY DUCK 385-7036

BUSINESS NOTICE

19 BEAUTY SHOPS

THELMA'S BEAUTY SALON, LACROFT. OPEN BY APPOINTMENT. CALL 385-4268.

20 GENERAL REPAIR

GUARANTEED PARTS AND SERVICE—on sewing machines, radios, sweepers, washers and irons. Scissors sharpened.
HANDY SALES SERVICE
117 West 6th St. 386-5033

Wellsville Appliance
359 Main St. 532-3044

Ray Rich Co. Sales and Service
Sweepers and lawn mower repair. All types of small gasoline engines. Contact your Kirby Dealer. 717 Dresden Avenue. 386-6422

HOMER HILL jeweler watch, clock repair, radio-TV Sales and Service 337 Main St., Wellsville.

Sewing Machine Repair on all makes. FABRIC & SEWING CENTER, 513 Market. 385-9149.

QUICK, convenient, economical — that describes Review Want Ads.

BUSINESS NOTICE

21-A HI-FI—TV—RADIO

Used RCA 21 inch television Black and white. $35. Call 387-1500.

HIGGINS RADIO-TV
Loblaw Building 385-3245

FARNSWORTH TV CLINIC
ZENITH COLOR
WE SERVICE ALL MAKES TVs, RADIOS
FOR LOWER PRICES BRING IN YOUR RADIO, TELEVISION, PHONOGRAPHS.
DIAL 386-6591
6TH AND BROADWAY

TWO ONLY
COLOR TV, used, 1 Admiral, 1 G.E.

NEWELL
CENTRAL SERVICE
Newell, W. Va. 387-2955

Holland T.V. Service
385-5685 166 Ravine St.

JIM'S 2-WAY RADIO SALES and SERVICE
KHJ 5763 50 N. Surry Rd.

ROSS T. V.
ZENITH COLOR T.V.
Rt. 66 across from Metsch Refractories
PHONE 387-0554

Antennas repaired and installed.
Phone 385-9046

CROXALL TV
Sales and Service
We service all makes — RCA, Admiral and Sylvania — Color is our specialty.
DIAL 386-5538
2203 Richardson Ave.

B&L TV
Sales and Service
"We Sell the Best and Service the Rest"
SERVICE on all makes of COLOR TV
FREE Antenna Estimates
ADMIRAL COLOR
MOTOROLA COLOR
DIAL 385-5503
Rt. 170, St. Clair Ave. Ext.
Calcutta

Radios
THREE ONLY — Zenith radios, assorted colors. Volume control and dial lite. Regularly $34.95.
NOW $24
TERMS AVAILABLE
D. M. Ogilvie & Co.
East Fifth St. 385-1414

A Classified Want Ad is the most direct line between you and a buyer. Call 385-4545. Sell your don't wants with an inexpensive Want Ad.

BUSINESS NOTICES

21-A HI-FI—TV—RADIO

Chuck's TV Sales and Service
608 St. Clair Ave. 385-3907

NEW 23-inch Color TV for sale. Still in factory crate. Will sacrifice. Call evenings. 385-7344.

Kapp Radio & TV
For All Your Electronic Needs
Motorola, Olympia, Delmonico Color TV. Used TV's $10 up.
131 E. 4th St. 385-3877

24 PAINTING-Paperhanging

PAPERHANGING
GUY JAMESON 385-5474

HOLLIS LOGUE
PAINTING and DECORATING
Spray Work and Airoless system
UNION SHOP 386-4321

PAPERHANGING and REMOVING
REASONABLE RATES
JOHN CARTER CALL 532-3016

CLIFFORD SMITH
Painting Union Shop 387-1088

Albert Cunningham
Formerly with Mulligan & Williamson. Interior, exterior painting. Union Shop. Dial 386-5375.

25 PLUMBING—ROOFING

SHOW SANITATION
385-8886
Septic tanks, outside toilets and sewer lines pumped and cleaned.
BACK HOE SERVICE

Rootaway is excellent for plugged and slow draining sewer lines due to greaase, fibrous tree roots and sludge in your drain system. Economical, efficient. Potters Lumber Co., St. Clair Plaza, Calcutta.

JET SANITATION
Septc tanks, cesspools, flooded basements, outside privies, sewers cleaned. Back Hoe Service.
385-1191 385-2932

RICHARDS
Septic tanks, outside toilets, cess pools, filter beds cleaned.

SEWER CLEANING
385-4571

R. P. YOUNG
PLUMBING AND HEATING
CALL 385-3528

AL HISSOM ROOF REPAIR CO.
Shingling, slating, Tinning, Gutter and Downspout Remodeling.
Phone 386-4796.

FOR EXPERT SERVICE CALL
SANFORD PLUMBING
DIXONVILLE — 385-5191

R. L. GRIFFIN
Roofing, Spouting, Gutter Repair
Phone 385-5621

PAUL KAPP
Electric Sewer Service
Plumbing. Dial 385-3485

25-A HEATING SERVICE

EXPERT REPAIR, CLEANING
FREE estimates—Gas, oil, coal furnaces. Also good used furnaces for sale. Siding-Insulation.
Tri-State Appliance
409 Market St. 385-0310

21-A HI-FI—TV—RADIO 21-A HI-FI—TV—RADIO 21-A HI-FI—TV—RADIO 21-A HI-FI—TV—RADIO

BUSINESS NOTICES

25-A HEATING SERVICE

Furnace and roofing service
Modern Heating and Supply Co.
Bonded Coverage
532-3764

MERCHANDISE

27 GOOD THINGS TO EAT

Hillyard Farm Market
Open daily 9 to 5. Self service. Potatoes, apples and cider. 1 mile east of Chester on Lawrenceville Road.

Hillcrest Farms
APPLES cooking and eating. $2 per bushel Open 10 to 5 Fri.-Sat.-Sun.-Mon. only. 4 miles South of Chester on Rt. 2. Call 387-0151.

FRESH eggs, home dressed pork, custom butchering, beef and pork for freezing.

Carter's Farm Market
Call Rogers 227-3343

FOR the holidays — apples. Large Red Delicious, Red Rhome and Ruby. Henry Siefke, GRANDVIEW ORCHARD. Location—1 mile north of Rt. 30 on Guilford Lake Rd. Open over weekends. Lisbon 424-3067.

28-A SPORTSMEN'S NEEDS

IMMEDIATE DELIVERY ON 1968 MERCURY OUTBOARDS
HAROLD KROSNEY
414 Carolina Ave. 387-0481

Joe's Surplus. 5x7 Tarpaulins $3.50; surplus tools, canvas, tents, foam rubber, fishing and sporting supplies. Tuscarawas Rd. Beaver, Pa.

FOX STERLINGWORTH
12 GAUG— SHOTGUN $90
CALL 385-6912

SET of men's golf clubs, bag and cart. $230 new. Used 6 times, will sell for $100, Call 387-1276.

Matheny Marine
MFG Boats on display. All types sports equipment. Boat and motor repair. Pick-up and delivery. Lisbon Street Ext., Rt. 267. 385-5535.

2 WHEEL utility trailer 4 x 8 foot body, complete with hitch and light connections. Spare tire and wheel. 386-4887.

EVINRUDE OUTBOARD MOTORS. All sizes in stock. Also snowmobiles. See and lay away today.
Jim's Marine Sales
PARTS and ACCESSORIES
825 Campground Rd. 532-2688

29 Miscellaneous FOR SALE

3 C.B. radios; 1-23 channel regency range gain, 1-25 channel Cobra, 1-23 channel. All transistor. Call 643-1245 or 643-4332.

AUTHORIZED ELECTROLUX
SALES & SERVICE
PHONE 532-4219

BLUE LUSTRE not only rids carpets of soil but leaves pile soft and lofty. Rent electric shampooer $1. Faulk Brothers Co., Carolina Ave., Chester.

We have several used furnaces from mobile homes, in very good condition. Good for heating garages, small buildings, or another mobile home.
Superior Mobile Homes
East on Rt. 30 to Rt. 18, North on Rt. 18, 5 miles. 412-495-7535

MERCHANDISE

29 Miscellaneous FOR SALE

BORROW up to $800 to buy any item listed here. People's Finance 387-0160.

2 Piece gray living room suite, very good condition, $75. Phone 532-3619.

Blower For Furnace
Phone 385-3895

McCULLOCH CHAIN SAWS
JACOBSEN LAWN MOWERS
ZAGULA MOWER SERVICE
New, Used Parts, Repair
361 Orion Ave., Chester 387-2199

A Collection of 10,000 world - wide stamps in a Citation album. Call 643-4246.

ROCK SALT
WILD BIRD FEED
GLENMOOR Hardware
OPEN EVENINGS 385-1806

Guns, Diamonds, Cameras, typewriters, projectors. We buy - sell and trade. Richey Wallace Jeweler Toronto, Ohio. 537-2341.

POCKET knives (big assortment) $1.29; hunting knives $1.66. OUTDOOR ARMY STORE. 112 East 6th St.

35mm KODAK automatic camera with new cube flash and case. Original price. $110. Used only 6 times. 385-7872.

ONE table radio $8. White enamel kitchen cupboard $10. One folding suitcase for men's suits $3. One 24 inch wardrobe like new $10. Call after 3:30 385-2722.

LOVELY Afghans all patterns, sizes quilts; rugs; radio; refrigerator; mink muff, neckpiece. 386-6722.

ONE of the finer things of life — Blue Lustre carpet and upholstery cleaner. Rent electric shampooer, $1. Potters Lumber Co., St. Clair Plaza, Calcutta.

FOR home decoration, outdoor lamp holders and colored and decorated lamps.
McCULLOUGH ELECTRIC SHOP
129 East 4th St. 386-6377

2 ALMOST new bird cages with stands. One $15, one $12. Call 532-3928.

VICTOR adding machine, almost new condition, $75; Lawnboy mower, 8 months old, $50. Set of rings: engagement ring and wedding ring, $150 for both. Also Hoover upright sweeper with attachments, $50. 385-4606.

Ping Pong Table Tops
$11.95
KERR LUMBER CO.
VIRGINIA AVE. 385-0800

CB RADIOS: HE 20C, 8 Channel, Regency Ranger, 11 Channel. 532-2258.

Hobby Horse
Call 386-5774

1 QUIET WRITER No. 11 Remington portable typewriter with case. Like new. $75. 532-1440.

TAKE soil away the Blue Lustre way from carpets and upholstery. Rent electric shampooer, $1. Mary Carter Paint Store. 323 Market St. 385-3624.

IT'S inexpensive to clean rugs and upholstery with Blue Lustre. Rent electric shampooer $1. L. & M. Hardware. Smiths Ferry & Rt. 170, Calcutta.

MERCHANDISE

29 Miscellaneous FOR SALE

FOR better cleaning, to keep colors gleaming, use Blue Lustre carpet cleaner. Rent electric shampooer, $1. Milligan's Hardware and Supply Co. 320 Smith St.

"SPRUCE UP" Texture Paint for interior walls and ceilings that plasters and paints in one easy coat. Self - priming 15 lb. carton $2.98.
MARY CARTER PAINT STORE
323 Market St. 385-3624

15 Ft. Indoor - Outdoor, 9 lite lantern set with Merry Christmas or Seasons Greetings message. $2.97. THRIFTY CITY, Your East End Shopping Center.

29-A GIFT SUGGESTIONS

Typewriters and adding machines.
QUALITY STAMP CO.
"Manufacturers of rubber stamps"
432 Walnut St. 385-5259

30 SPECIALS at the STORES

SPECIAL—SPECIAL
Philco portable dish washer $129.95
FIRESTONE STORES
420 East 5th St. 385-4594

Complete Line of
TREWAX
Floor products, cleaner, polisher, wax and sealer.
KERR'S BUILDERS MART
Calcutta-Smiths Ferry Rd. 385-7694
Open 8 to 8

NEW 1968 black and white 18" portable TV (case slightly damaged) $115, if not damaged $149.95; used G.E. console TV in good condition $125; used 21" Sylvania Color TV $150.
GOODYEAR
SERVICE CENTER
653 Walnut St. 385-3139

Pre-Christmas Sale ON COLOR TV

New '67 Admiral	Reg.	Now
22" Metal	$439.95	$399.95
22" Lowboy	$448.95	$439.95
23" Swivel	$539.95	$499.95
New '67 Motorola	Reg.	Now
23" (295 sq. in).	$559.95	$519.95

B&L TV
Sales & Service
Rt. 170, St. Clair Ave. Ext.
Calcutta 385-5503

NEWLY rebuilt 2 piece living room suites $139.50 up. GOODWILL INDUSTRIES, 615 St. Clair.

31 HOUSEHOLD GOODS

3 ROOMS NEW FURNITURE Buy 3 rooms including bedroom, living room and kitchen with all extras. Up to 24 months easy payment plan. Total sale price $238. Terms as low as $11.00 per month. Call 643-9170 or can be seen daily till 5:30 p. m. at 540 Midland Ave. Midland, Pa. Must be seen to be appreciated. Limited time only. (Dealer).

Quick, convenient. Economical — that describes Review Want Ads.

MERCHANDISE

31 HOUSEHOLD GOODS

LARGE GAS REFRIGERATOR CHEAP.
387-2475

USED G.E. console black and white TV swivel base, good condition. $40. Calgon automatic water conditioner. 573-9364 after 5 p.m.

Gigantic Sale
New living room and bedroom suites from $69.95 up; also used furniture at give-a-way prices. SURPLUS USED FURNITURE STORE, 623 Dresden Ave., Open 11 a. m. to 6 p. m. (Former location of Eastern Discounts).

SPECIALS on 3 room outfits; full size new mattress $19.95; complete bunk beds $85.
ADKINS Furniture
Free Parking—Open till 9 p. m.
1810 Harvey Ave. 385-1212

3 piece living room suite. Very good shape. Call 385-5159.

3 gas heating stoves, one Speed Queen washer — wringer type and rinse tubs. Phone 532-4219.

SEARS
Catalog Shopping 385-2211

HOOVER WASHER, $75. IN GOOD CONDITION. PHONE 387-0188 FOR INFORMATION

UNUSED Westinghouse electric roaster with cabinet base. 156 Carolina Ave., Chester. 387-2231.

G.E. Refrigerator
Medium size. Like new. 385-1747

Used Hotpoint Range $35
BELL APPLIANCE
1200 Penna. Ave. 385-9300

Large beige sofa, foam rubber cushion	$49.95
3 piece sectional, gold color	$89.95
3 piece grey sectional	$79.95
2 piece wine living room suite	$49.95
2 piece green living room suite	$39.95
2 piece grey living room suite	$39.95
2 piece grey living room suite	$79.95
Twin bed ensemble (box spring, mattress, headboard and frame)	$49.95
2 grey barrel back chairs	$9.00 each

CROOK'S FURNITURE CO.
112 East 5th St. 385-2370

"LOOK"

Bookcases	$14.95
Lamps	$9.95 pair
Throw Pillows	$ .88
Linoleums	$4.88
Mr. & Mrs. Chairs (with ottoman)	$59.95

NO MONEY DOWN
MAC'S Discount
72` Dresden Ave. 385-9865

Sewing Machines
SELLING ALL 1967 MODELS PRICED as low as $39.95
Nationally advertised machines
VANGUARD SYSTEM
CALL 385-4051 NOW!

MERCHANDISE

31 HOUSEHOLD GOODS

36 INCH white Estate range with griddle in middle. Call anytime. 532-2668.

3 piece maple bedroom suite, very good condition $79; 7 piece breakfast set $17.50; 9x12 round rug $20; cross top electric refrigerator $45; 24" gas grill $50; ½ bed complete $17.50; wringer type washer $25.

Used Furniture Exchange
Corner of 4th and Market. 385-2217
Open 1:30 to 5:30 P. M.

Bedroom suites from $39.95 up; artificial fireplaces and room dividers. Hoover and Eureka upright sweepers, specially priced low, SPECIAL; Nylon and Herculon carpeting $4.50 up sq. yd.
STAR FURNITURE
616 Walnut St. 386-6080

Electric washers from $39.50 up; Used living room suites $39.50 up; 4 Drawer, walnut chest $19.50; gas heating stoves from $4.50 up; gas cooking stoves from $19.50 up
NATIONAL FURNITURE
759 Dresden Ave. 385-2243

NEW—USED—ANTIQUES
Christmas Toys and Gift Items at bargain prices. Will bu leaded shades, dash churns, or anything old. 3 IN 1 SHOP, 601 Aten Ave., Wellsville 532-2416.

All Brand New
NEW SOFA BED $39.95; NEW 2 piece LIVING ROOM SUITES $69.95 up every style, Early American, French Provincial and Modern; NEW BEDROOM SUITES $89.95; BUNK BEDS, like new complete $55; new hide-a-way bed $149.95; TV's perfect $35 up; NYLON CARPETING $4.50 sq. yd. and up, installed by experts; Gold seal CONGOLEUM RUGS $8 up. NEW 7 piece DINETTE SETS $59.95 up; new maple dinette sets $89.95 up; matching hutch $89.95 Used dinette sets $10 up; 2 piece living room suites $10 up; refrigerators $10 up; SINGLE and DOUBLE BEDS COMPLETE $15 up; 7 piece Mission Oak dining room suite $60; 30" gas range, perfect condition $45; NEW large recliners, Naugahyde and nylon Frieze $59.95. FREE DELIVERY with purchase of $50 or more.
Open every nite till Christmas until 8:30
WE BUY — SELL or TRADE
J & M Trading Post
1166 Penna. Ave., East End 385-0950

Large double door refrigerator, perfect $95; T.V. perfect $35 up; new selection of bedroom, living room suites, Early American, French Provincial or Modern, highest quality at lowest prices in town; new sofa beds, all styles $39.95; new rugs, also wall to wall carpet, expert installation, unbelievably low prices; twin bookcase bedroom suite $125; bunk beds $50 up; twin beds complete $65; breakfast sets $15 up; new king size headboard $25; beds complete $15 to $35; gas or electric refrigerators $20 up; dining room suite $35; china cupboard $20; chairs, coffee and end tables, lamps, etc.
Open Monday and Thursday till 8:30
WE BUY — SELL — TRADE
METZ'S
118 W. Fifth St. 386-4900

Save both time and money in filling your needs. Read the want ads

MERCHANDISE

31 HOUSEHOLD GOODS

KELVINATOR
DEEP FREEZE $100.
CALL 385-9607

Used electric sewing machine. $15. Call 385-4051 (Dealer)

FOR SALE—Custom made ¾ couch, matching chair cobalt blue, brand new. Call 387-2930.

6 BUNDLES pre - finished oak hardwood flooring. Call 385-5185.

STUDIO couch, Frigidaire automatic washer and dryer, Iron-rite ironer, good condition—very reasonable. Call 385-2037 after 5:30 p.m.

61 G.E. dryer, yellow cabinet. 2 G.E. dryers. One Easy automatic washer. 385-2685.

ELECTROLUX
$15.95
With cleaning attachments and paper toss-out bags. Guaranteed. 385-2445 (Dealer).

1967 SINGER
8 Payments of $5 33
Or $37.50 cash. Fully equipped to zigzag, monogram, buttonhole and make fancy designs by inserting cams. Better hurry on this one. 385-2445 (Dealer).

GAS range — $15. Hotpoint refrigerator $15. Charcoal grey and pink chrome dinette set. $20. 39 inch rollaway bed with cover $10. Phone 532-1112.

A wonderful buy on several used sewing machines. 5 year parts guarantee. Singer—$49.50. Free Westinghouse portable — $39.50. White portable —$39.50. Kenmore —$39.50. Two White zig zags, slightly used—$75 each. For free home demonstration call 532-1819.

OUT of storage. We have 6 sets of stainless steel waterless cookware. 3 ply, 18 gauge, only $44.50 each. Also several Electrolux factory rebuilt sweepers. 532-1819.

Just say "Charge It"
MONTGOMERY WARD
E. Fifth St. 386-4600

UNCLAIMED sewing machine. 1967 White. Slightly used. Sews on buttons. Makes buttonholes. 20 yr. factory guarantee. Will sell for balance due only $49.95. 532-1819.

WE BUY — SELL or AUCTION FRANK'S NEW & USED FURNITURE. 948 Penna. Ave., East End Store. 385-7634. Home 386-5222.

We buy and sell good used furniture FURNITURE SURPLUS CENTER Chester, W. Va. Residence phone 387-0185 or 387-1701.

For the Best Used Furniture and Appliance Buys — Visit our Used Department.
SMITH & PHILLIPS
409 WASHINGTON STREET
DIAL 385-1215

$89.95 Gooseneck arm rockers for Christmas delivery $45.95.
Resnick's Furniture
417 Market St. 386-6330

IT'S inexpensive to clean rugs and upholstery if you use Blue Lustre. Rent electric shampooer $1. Werkheiser's Hardware. Chester, W.Va.

Walnut dresser $24.50
Wellsville Furniture
613 Main St., Wellsville 532-1403

32 WEARING APPAREL

¾ LENGTH MOUTON
SIZE 14. $30.
532-1238

34 MUSICAL INSTRUMENTS

FREE lessons with purchase of drums, guitar or bass. MUSICLAND. 526 Market St. 385-3312.

SPINET L-100 HAMMOND ORGAN, like new $895. THOMAS ORGAN, ONE MANUAL $295.
Celli Music Center
Open evenings till 9
625 St. Clair Ave. 385-1622

Organ and Bench
$175. Call 532-1793

Wilson Piano Service
TUNING and REPAIR
R. D. 4 Substation Rd. 385-5867

120 BASE accordion. Like new. Reasonable. Inquire 128 West 3rd Street or call 386-5320.

LOWRY Holiday transistor electric organ. Like new.
Call 532-3161

Hagstrom Bass. 4 months old. Like New, With Case. 482-3258.

35 BUSINESS EQUIPMENT

Restaurant supplier, equipment
ALCO FIXTURES
113 West 6th 385-1681 385-0094

Restaurant Equipment and Supplies
ACME SALES CO.
135 Main St. Wellsville 532-3200

FOR SALE
Typewriter and Adding Machines Repair All Makes Factory Approved Work Guaranteed
McKaskey and R. C. Allen
Kennedy Office Supply
110 West 5th St. Dial 385-2970

36 BUILDING Modernization

Midland Lumber Co.
Free Delivery—No Tax to East Liverpool Customers When Delivered.
9th & Railroad 643-8100

"Your Building Materials Dealer"
Spagnol's Cash and Carry Lumber Co.
740 Dresden Ave. 385-4310

New and used I-Beams, channel, angle, plate, reinforcing rods flat and round bars. Prompt delivery.
S. CAPLAN
IRON & STEEL CO.
RIVER ROAD 385-9670

BACK HOE SERVICE
Ditch Digging — Septic Tanks Installed. Free estimates. 385-1295

MIKE PUSATERI
Excavating
General trucking — Cellars dug. Grading. Bulldozing. We install and distribute Keystone Septic Tanks, Mobile Truck Crane Service.
385-8823 or 385-7990

EDDIE MOORE
Back Hoe Service
Highlift work. Septic tanks installed. Free estimates.
Call 386-5851

BOB STOLLENWERK EXCAVATING
General Trucking. Hilift Work
CALL 386-6615

Let us build your vacation home precut. Timberlodge vacation homes. Also conventional homes built.
W. W. TRAVIS 386-4941

Water Well Drilling
DEMING PUMPS
PIPE FITTINGS
Supreme Water Conditioning Unit
Water Heaters
MILLER BROTHERS
Drilling Company
River Road 385-1289

BERMAN IRON & STEEL
New and used I-Beams, Channel, Angle, Reinforcing Rods, used railroad ties. East End. 385-1452.

MERCHANDISE

36 BUILDING Modernization

Water Well Drilling
HOWARD DOTSON
Evenings Dial 386-5437

SHAMROCK LUMBER
10th St., Wellsville 532-3219

ALUMINUM AWNINGS AND STORM WINDOWS
R. J. McGrew 385-2622

¯/32x2¼ standard red prefinished oak flooring $265 per 1000.
CASHWAY Lumber Co.
Lisbon, Ohio 424-3351

White's Heating and Remodeling
NEW FURNACES INSTALLED
RON WHITE 385-1018

ANDY'S BACK HOE SERVICE We SELL and INSTALL Bob Harris septic tanks. LaCroft. 385-3323.

BACK Hoe service. Septic tanks installed. Free estimates. Slag-top soil hauling. 385-8970.

WATER, OIL and GAS DRILLING
Pumps, Pipes and Fittings. Repair work done by R. G. Smith Drilling. R. D. No. 1, Chester. 387-0127

Cash and Carry Special
Ceiling Tile
12 x 12
64 ft. box
9½c each
FULL BOXES ONLY
Winland Lumber Co.
Bradshaw and Walnut St.
East Liverpool, Ohio
385-1600

DEMOLITION
of buildings. General trucking, excavating.
IRA VAN FOSSEN 387-0116

Trend setting building and remodeling — Free estimates — 5 years to pay with low bank rates. OGDEN GENERAL CONTRACTING Phone 387-1517.

38 FUEL DEALERS

PLAID STAMPS WITH SHELL HEATING OIL.
Smith's Farm Supply
Rt. 30, Cannons Mills 386-6458

PITTSBURGH COAL
$10.50 EGG $11.00 LUMP
RODNEY EVANS. 385-6723

Coal and Slag
Call 532-1220

COAL and SLAG
HAULING. CALL 385-6925

ATTENTION COAL TRUCKERS
Quality DEEP MINED coal is available at our tipple in Shippingport, Pa., located just off the end of the new Shippingport Bridge. Domestic vibrators on each loading bin. PEGGS RUN COAL CO., INC. Phone 643-4270 or 774-1497.

PITTSBURGH COAL — Egg $10.00. Lump $11 — also will deliver 1 ton. Call 385-4439.

39 WANTED TO BUY—SWAP

WANTED TO BUY — Up to 50 used 2x4's, 7 ft. long. Call 387-2562 after 4 p.m. Anytime Sunday.

Top prices paid for old coins. Write World of Coins, Box 582 Canton, Ohio for coin list.

Wanted to buy
7 ft. used pool table.
Phone 532-2297.

Old Dishes Wanted
PHONE 385-1655

40 PLANTS—SEEDS—SERVICE

Plan your Christmas gifts with living plants
We have a good selection
VERNON DELL
GARDEN CENTER
Calcutta-Smiths Ferry Road

ECHO TREE SERVICE. Quality work at lower rates. Free estimates. Phone 385-5691.

LIVESTOCK

41 LIVESTOCK FOR SALE

FOR SALE or trade: buckskin riding horse. Also ponies. Will hold for Christmas. 386-6439.

FOR SALE Appaloosa Gelding with papers. Also Buckskin mare. Phone 386-5605.

41-A FARM SUPPLIES

POE'S TRACTOR SALES
International Cub Cadet
Casting Club Road 386-6590

WHEELHORSE TRACTORS
DICK GOLDEN TRACTOR SALES
Casting Club Rd. 385-2479

ONE used Farmall M Diesel with rebuilt engine; 2 Farmall Super C's, good condition; International 300 backhoe motor. WALTER'S FARM SERVICE, R.D. 1, Route 151, Aliquippa, Pa. 378-2035.

OUR COMPANY
"Your Case Dealer"
Salineville, Ohio 679-2619

HORSESHOEING
Call 386-5046 or 387-2786

ONE new garden tractor snow thrower and other tractors CALL 385-2348.

CHAIN SAW CHAINS. Save $6 to $10 on your next chain. F. Barnhart, Rt. 1. Williams Farm Rd., Lisbon, O. Ph. OR 9-2608.

Gause Equipment, Inc.
International Harvester Dealer. Farm and Industrial—Cub Cadets. Open 8 to 8 Mon.-Fri. Sat. 8-5. Rt. 172 at Guilford Lake. Winona 222-3482.

Seller needs cash — Buyer ready to pay with cash — Classified Ads

LIVESTOCK

41-A FARM SUPPLIES

Gravely tractors, new and used, authorized dealer. Richard Bray, 408 Daniels St., Toronto. 537-1333.

A few pieces of Demonstrator hay tools left.

Large selection of new and used chain saws.

Special — N. H. baler twine $4.95

New McCulloch Chain Saws $99 up

Knipco Space Heaters

Bolens Lawn and Snow Removal Equipment

Several Used Farm Tractors Good Prices

3 pt. hitch snow blades

Farmall A with plow and cultivator

Large selection of Manure Spreaders, new and used.

Vernon Dell
TRACTOR SALES
Calcutta-Cannons Mills Road

42 FEED SUPPLIES

Wild Bird Feed
WELLSVILLE FEED & SUPPLY CO.
320 Lisbon St., Wells. 532-1588
PUGHTOWN DIAL 564-5561
Open till 8 p. m. each evening

STRAW. $30 A TON.
LOCAL DELIVERY.
386-4851

100 lb. horse feed $3.75
ROGERS MILL
Rogers, Ohio Ph. 216-227-3214

43 DOGS—CATS—PETS

FREE to good home: 1 male puppy. White fur with little black. Real cute. 385-7927.

Poodle for sale
Black female—A.K.C.
6 weeks old. Dial 532-1071.

WANTED — Home for healthy male, black dog, 4 months old. Inquire 209 W. 3rd St. or call 385-1652.

CHIHUAHUAS and Pomeranians. A.K.C. Will hold for Christmas. Stud service. Dog pens. 643-8882.

We sell Gerbils, ideal child's pet.
OPEN 9 to 5 DAILY
DOT'S PET SHOP
201 Ravine St. 385-2331

2 BLACK female poodle puppies. 9 weeks old. 1st permanent shots. $70. 385-6790.

Christmas Pups
A.K.C. German Shepherd. $50. Hold till Christmas. Columbiana 482-3095.

Puppies For Sale
Call 385-2946

10 gallon aquarium $5.88; 15 gallon aquarium $9.88; 20 gallon aquariums $14.88. New assortment of Tropical Fish, Parakeets at attractive prices.
TROPIC SHOPPE
Y & O Road 385-4100

Connelly's Poodles And Pets
Grooming, Pet Supplies, Fish, Birds
Open noon to 9 daily 385-1916

Beautiful black male A.K.C. poodle, 8 months old. Housebroken. $50. Call 573-9747.

For Sale: 1 orange male Pomeranian pup. Beautiful long hair. AKC registered. $75. 532-2623.

GERMAN SHEPHERD puppy. 6 weeks old. $50 with papers, $35 without. 387-2754.

SYDNA'S K-9 Grooming Salon
(ALSO TROPIC SHOPPE)
Y & O Road 385-9738 or 385-1400

A.K.C. black poodle pups. 1 male, $75. 1 female, $100. 10 weeks old. 385-9337.

6 WEEK OLD COLLIE PUPS. INQUIRE 957 W. 8TH ST. AFTER 4 P.M.

44-A AUCTION SALE

COIN AUCTION
Sunday, Dec. 17 at 2 p. m. Over 400 lots. Coins on display noon to 1:30 p. m. Sale begins 2 p. m. Banquet room. Holiday Inn, Route 22, Steubenville, Ohio. Ft. Steuben Auction Co., Box 716, Steubenville, Ohio.

STAFFORD SALES SERVICE
Complete Auction Management
Minerva Ohio Dial 894-4631

30 SPECIALS at the STORES 30 SPECIALS at the STORES

OVERLOADED WAREHOUSE
PRICES SLASHED FOR CHRISTMAS
Brand New Living Room Suites
Modern French Provincial Early American
$69.95 Up

Free Delivery On Orders Of $50 or More
J & M TRADING POST
Quality Merchandise — Lowest Prices
1166 Penna. Ave. IN EAST END 385-0950

31 HOUSEHOLD GOODS 31 HOUSEHOLD GOODS

CHRISTMAS SUGGESTIONS FROM ALLEN'S
Rocking chairs, lamps, living room suites, wall mirrors, ranges, blankets, portable TV's, dryers, radios.

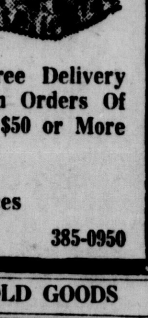

SHOP EARLY and SAVE
EASY TERMS — FREE DELIVERY
ALLEN FURNITURE CO.
406-12 Midland Ave. Midland, Pa.

---

this Christmas why not give the best!

ZENITH NATURAL SOUND stereo

Selling Out All Our '67 Stereo Inventory
MODEL X962H ONLY 3 TO GO
No Reasonable Offer Refused
• NO TAX TO OHIO CUSTOMERS WHEN DELIVERED

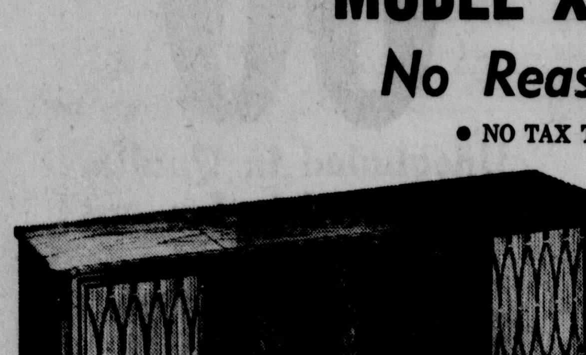

The Milano • Model X962H
Elegant Italian Provincial style cabinet in genuine Cherry Fruitwood veneers and solids, accented with curtained grille area. From Zenith's Decorator group of fine-furniture cabinetry.

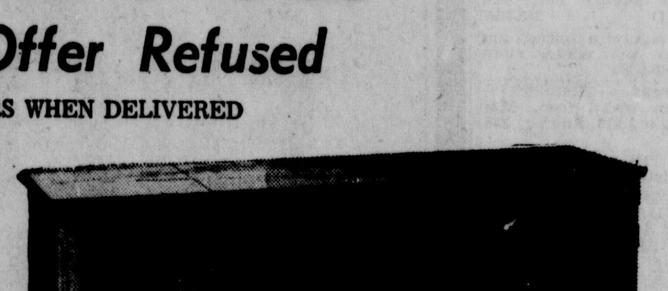

The Manchester • Model Y968M
Majestic Early American style cabinet in genuine Maple veneers and select hardwood solids with the look of fine distressing, from Zenith's Decorator Group.

ZENITH SOLID-STATE PORTABLE STEREO
The CALYPSO • Model X540
A terrific value! 4-speed changer. Two speakers. Separate loudness controls. Lightweight tone arm. Dual needle cartridge. Handsome two-tone Gray color or two-tone Beige color cabinet. AC only.

Our Christmas Present To You
FREE 10 STEREO RECORD ALBUMS COMPLETE WITH STAND
Yours FREE When You Purchase
ANY ZENITH STEREO

ZENITH
The Quality Goes In Before The Name Goes On

ROSS TV

"WE SERVICE WHAT WE SELL"
RT. 66 ACROSS FROM METSCH REFRACTORIES
PHONE 387-0554

BUSINESS NOTICES

25-A HEATING SERVICE

Furnace and roofing service
Modern Heating and Supply Co.
Bonded Coverage
532-3764

MERCHANDISE

27 GOOD THINGS TO EAT

Hillyard Farm Market
Open daily 9 to 5. Self service. Potatoes, apples and cider. 1 mile east of Chester on Lawrenceville Road.

Hillcrest Farms
APPLES cooking and eating. $2 per bushel Open 10 to 5 Fri.-Sat.-Sun.-Mon. only. 4 miles South of Chester on Rt. 2. Call 387-0151.

FRESH eggs, home dressed pork, custom butchering, beef and pork for freezing.
Carter's Farm Market
Call Rogers 227-3343

FOR the holidays — apples. Large Red Delicious, Red Rhome and Ruby. Henry Siefke, GRANDVIEW ORCHARD. Location—1 mile north of Rt. 30 on Guilford Lake Rd. Open over weekends. Lisbon 424-3067.

28-A SPORTSMEN'S NEEDS

IMMEDIATE DELIVERY ON 1968 MERCURY OUTBOARDS
HAROLD KROSNEY
414 Carolina Ave. 387-0481

Joe's Surplus. 5x7 Tarpaulins $3.50; surplus tools, canvas, tents, foam rubber, fishing and sporting supplies. Tuscarawas Rd. Beaver, Pa.

FOX STERLINGWORTH
12 GAUG— SHOTGUN $90
CALL 385-6912

SET of men's golf clubs, bag and cart. $230 new. Used 6 times, will sell for $100, Call 387-1276.

Matheny Marine
MFG Boats on display. All types sports equipment. Boat and motor repair. Pick-up and delivery. Lisbon Street Ext., Rt. 267. 385-5535.

2 WHEEL utility trailer 4 x 8 foot body, complete with hitch and light connections. Spare tire and wheel. 386-4887.

EVINRUDE OUTBOARD MOTORS. All sizes in stock. Also snowmobiles. See and lay away today.
Jim's Marine Sales
PARTS and ACCESSORIES
825 Campground Rd. 532-2688

29 Miscellaneous FOR SALE

3 C.B. radios; 1-23 channel regency range gain, 1-25 channel Cobra, 1-23 channel. All transistor. Call 643-1245 or 643-4332.

AUTHORIZED ELECTROLUX
SALES & SERVICE
PHONE 532-4219

BLUE LUSTRE not only rids carpets of soil but leaves pile soft and lofty. Rent electric shampooer $1. Faulk Brothers Co., Carolina Ave., Chester.

We have several used furnaces from mobile homes, in very good condition. Good for heating garages, small buildings, or another mobile home.
Superior Mobile Homes
East on Rt. 30 to Rt. 18, North on Rt. 18, 5 miles. 412-495-7535

MERCHANDISE

29 Miscellaneous FOR SALE

BORROW up to $800 to buy any item listed here. People's Finance 387-0160.

2 Piece gray living room suite, very good condition, $75. Phone 532-3619.

Blower For Furnace
Phone 385-3895

McCULLOCH CHAIN SAWS
JACOBSEN LAWN MOWERS
ZAGULA MOWER SERVICE
New, Used Parts, Repair
361 Orion Ave., Chester 387-2199

A Collection of 10,000 world - wide stamps in a Citation album. Call 643-4246.

ROCK SALT
WILD BIRD FEED
GLENMOOR Hardware
OPEN EVENINGS 385-1806

Guns, Diamonds, Cameras, typewriters, projectors. We buy - sell and trade. Richey Wallace Jeweler Toronto, Ohio. 537-2341.

POCKET knives (big assortment) $1.29; hunting knives $1.66. OUTDOOR ARMY STORE. 112 East 6th St.

35mm KODAK automatic camera with new cube flash and case. Original price. $110. Used only 6 times. 385-7872.

ONE table radio $8. White enamel kitchen cupboard $10. One folding suitcase for men's suits $3. One 24 inch wardrobe like new $10. Call after 3:30 385-2722.

LOVELY Afghans all patterns, sizes quilts; rugs; radio; refrigerator; mink muff, neckpiece. 386-6722.

ONE of the finer things of life — Blue Lustre carpet and upholstery cleaner. Rent electric shampooer, $1. Potters Lumber Co., St. Clair Plaza, Calcutta.

FOR home decoration, outdoor lamp holders and colored and decorated lamps.
McCULLOUGH ELECTRIC SHOP
129 East 4th St. 386-6377

2 ALMOST new bird cages with stands. One $15, one $12. Call 532-3928.

VICTOR adding machine, almost new condition, $75; Lawnboy mower, 8 months old, $50. Set of rings: engagement ring and wedding ring, $150 for both. Also Hoover upright sweeper with attachments, $50. 385-4606.

Ping Pong Table Tops $11.95
KERR LUMBER CO.
VIRGINIA AVE. 385-0800

CB RADIOS: HE 20C, 8 Channel, Regency Ranger, 11 Channel. 532-2258.

Hobby Horse
Call 386-5774

1 QUIET WRITER No. 11 Remington portable typewriter with case. Like new. $75. 532-1440.

TAKE soil away the Blue Lustre way from carpets and upholstery. Rent electric shampooer, $1. Mary Carter Paint Store. 323 Market St. 385-3624.

IT'S inexpensive to clean rugs and upholstery with Blue Lustre. Rent electric shampooer $1. L. & M. Hardware. Smiths Ferry & Rt. 170, Calcutta.

MERCHANDISE

29 Miscellaneous FOR SALE

FOR better cleaning, to keep colors gleaming, use Blue Lustre carpet cleaner. Rent electric shampooer, $1. Milligan's Hardware and Supply Co. 320 Smith St.

"SPRUCE UP" Texture Paint for interior walls and ceilings that plasters and paints in one easy coat. Self - priming 15 lb. carton $2.98. MARY CARTER PAINT STORE
323 Market St. 385-3624

15 Ft. Indoor - Outdoor, 9 lite lantern set with Merry Christmas or Seasons Greetings message. $2.97. THRIFTY CITY, Your East End Shopping Center.

29-A GIFT SUGGESTIONS

Typewriters and adding machines.
QUALITY STAMP CO.
"Manufacturers of rubber stamps"
432 Walnut St. 385-5259

30 SPECIALS at the STORES

SPECIAL—SPECIAL
Philco portable dish washer $129.95
FIRESTONE STORES
420 East 5th St. 385-4594

Complete Line of
TREWAX
Floor products, cleaner, polisher, wax and sealer.
KERR'S BUILDERS MART
Calcutta-Smiths Ferry Rd. 385-7694
Open 8 to 8

NEW 1968 black and white 18" portable TV (case slightly damaged) $115, if not damaged $149.95; used G.E. console TV in good condition $125; used 21" Sylvania Color TV $150.
GOODYEAR
SERVICE CENTER
653 Walnut St. 385-3139

Pre-Christmas Sale ON COLOR TV

New '67 Admiral	Reg.	Now
22" Metal	$439.95	$399.95
22" Lowboy	$448.95	$439.95
23" Swivel	$539.95	$499.95

New '67 Motorola	Reg.	Now
23" (295 sq. in).	$559.95	$519.95

B&L TV
Sales & Service
Rt. 170, St. Clair Ave. Ext.
Calcutta 385-5503

NEWLY rebuilt 2 piece living room suites $139.50 up. GOODWILL INDUSTRIES, 615 St. Clair.

31 HOUSEHOLD GOODS

3 ROOMS NEW FURNITURE
Buy 3 rooms including bedroom, living room and kitchen with all extras. Up to 24 months easy payment plan. Total sale price $238. Terms as low as $11.00 per month. Call 643-9170 or can be seen daily till 5:30 p. m. at 540 Midland Ave. Midland, Pa. Must be seen to be appreciated. Limited time only. (Dealer).

Quick, convenient, Economical — that describes Review Want Ads.

MERCHANDISE

31 HOUSEHOLD GOODS

LARGE GAS REFRIGERATOR
CHEAP.
387-2475

USED G.E. console black and white TV swivel base, good condition. $40. Calgon automatic water conditioner. 573-9364 after 5 p.m.

Gigantic Sale
New living room and bedroom suites from $69.95 up; also used furniture at give-a-way prices. SURPLUS USED FURNITURE STORE. 623 Dresden Ave., Open 11 a. m. to 6 p. m. (Former location of Eastern Discounts).

SPECIALS on 3 room outfits; full size new mattress $19.95; complete bunk beds $85.
ADKINS Furniture
Free Parking—Open till 9 p. m.
1810 Harvey Ave. 385-1212

3 piece living room suite.
Very good shape.
Call 385-5159.

3 gas heating stoves, one Speed Queen washer — wringer type and rinse tubs. Phone 532-4219.

SEARS
Catalog Shopping 385-2211

HOOVER WASHER, $75.
IN GOOD CONDITION. PHONE
387-0188 FOR INFORMATION

UNUSED Westinghouse electric roaster with cabinet base. 156 Carolina Ave., Chester. 387-2231.

G.E. Refrigerator
Medium size. Like new. 385-1747

Used Hotpoint Range $35
BELL APPLIANCE
1200 Penna. Ave. 385-9300

Large beige sofa, foam rubber cushion	$49.95
3 piece sectional, gold color	$89.95
3 piece grey sectional	$79.95
2 piece wine living room suite	$49.95
2 piece green living room suite	$39.95
2 piece grey living room suite	$39.95
2 piece grey living room suite	$79.95
Twin bed ensemble (box spring, mattress, headboard and frame)	$49.95
2 grey barrel back chairs	$9.00 each

CROOK'S FURNITURE CO.
112 East 5th St. 385-2370

"LOOK"

Bookcases	$14.95
Lamps	$9.95 pair
Throw Pillows	$ .88
Linoleums	$4.88
Mr. & Mrs. Chairs (with ottoman)	$59.95

NO MONEY DOWN
MAC'S Discount
72` Dresden Ave. 385-9865

Sewing Machines
SELLING ALL 1967 MODELS
PRICED as low as $39.95
Nationally advertised machines
VANGUARD SYSTEM
CALL 385-4051 NOW!

MERCHANDISE

31 HOUSEHOLD GOODS

36 INCH white Estate range with griddle in middle. Call anytime. 532-2668.

3 piece maple bedroom suite, very good condition $79; 7 piece breakfast set $17.50; 9x12 round rug $20; cross top electric refrigerator $45; 24" gas grill $50; ½ bed complete $17.50; wringer type washer $25.

Used Furniture Exchange
Corner of 4th and Market. 385-2217
Open 1:30 to 5:30 P. M.

Bedroom suites from $39.95 up; artificial fireplaces and room dividers. Hoover and Eureka upright sweepers, specially priced low, SPECIAL; Nylon and Herculon carpeting $4.50 up sq. yd.
STAR FURNITURE
616 Walnut St. 386-6080

Electric washers from $39.50 up; Used living room suites $39.50 up; 4 Drawer, walnut chest $19.50; gas heating stoves from $4.50 up; gas cooking stoves from $19.50 up
NATIONAL FURNITURE
759 Dresden Ave. 385-2243

NEW—USED—ANTIQUES
Christmas Toys and Gift Items at bargain prices. Will bu leaded shades, dash churns, or anything old. 3 IN 1 SHOP, 601 Aten Ave., Wellsville 532-2416.

All Brand New
NEW SOFA BED $39.95; NEW 2 piece LIVING ROOM SUITES $69.95 up every style, Early American, French Provincial and Modern; NEW BEDROOM SUITES $89.95; BUNK BEDS, like new complete $55; new hide-a-way bed $149.95; TV's perfect $35 up; NYLON CARPETING $4.50 sq. yd. and up, installed by experts; Gold seal CONGOLEUM RUGS $8 up. NEW 7 piece DINETTE SETS $59.95 up; new maple dinette sets $89.95 up; matching hutch $89.95. Used dinette sets $10 up; 2 piece living room suites $10 up; refrigerators $10 up; SINGLE and DOUBLE BEDS COMPLETE $15 up; 7 piece Mission Oak dining room suite $60; 30" gas range, perfect condition $45; NEW large recliners, Naugahyde and nylon Frieze $59.95. FREE DELIVERY with purchase of $50 or more.
Open every nite till Christmas until 8:30
WE BUY — SELL or TRADE
J & M Trading Post
1166 Penna. Ave., East End 385-0950

Large double door refrigerator, perfect $95; T.V. perfect $35 up; new selection of bedroom, living room suites, Early American, French Provincial or Modern, highest quality at lowest prices in town; new sofa beds, all styles $39.95; new rugs, also wall to wall carpet, expert installation, unbelievably low prices; twin bookcase bedroom suite $125; bunk beds $50 up; twin beds complete $65; breakfast sets $15 up; new king size headboard $25; beds complete $15 to $35; gas or electric refrigerators $20 up; dining room suite $35; china cupboard $20; chairs, coffee and end tables, lamps, etc.
Open Monday and Thursday till 8:30
WE BUY — SELL — TRADE
METZ'S
118 W. Fifth St. 386-4900

Save both time and money in filling your needs. Read the want ads

Selling Out All Our '67 Stereo Inventory
MODEL X962H ONLY 3 TO GO
No Reasonable Offer Refused
● NO TAX TO OHIO CUSTOMERS WHEN DELIVERED

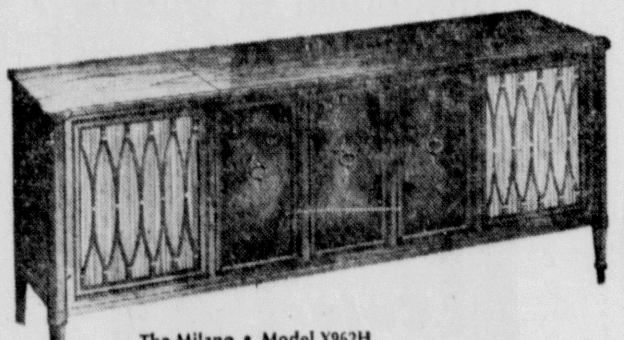

The Milano • Model X962H
Elegant Italian Provincial style cabinet in genuine Cherry Fruitwood veneers and solids, accented with curtained grille area. From Zenith's Decorator group of fine-furniture cabinetry.

The Manchester • Model Y968M
Majestic Early American style cabinet in genuine Maple veneers and select hardwood solids with the look of fine distressing, from Zenith's Decorator Group.

ZENITH SOLID-STATE PORTABLE STEREO
The CALYPSO • Model X540
A terrific value! 4-speed changer. Two speakers. Separate loudness controls. Lightweight tone arm. Dual needle cartridge. Handsome two-tone Gray color or two-tone Beige color cabinet. AC only.

Our Christmas Present To You
FREE 10 STEREO RECORD ALBUMS COMPLETE WITH STAND
Yours FREE When You Purchase
ANY ZENITH STEREO

ZENITH
The Quality Goes In Before The Name Goes On

ROSS TV
"WE SERVICE WHAT WE SELL"
RT. 66 ACROSS FROM METSCH REFRACTORIES
PHONE 387-0554

MERCHANDISE

31 HOUSEHOLD GOODS

KELVINATOR
DEEP FREEZE $100.
CALL 385-9607

Used electric sewing machine. $15. Call 385-4051 (Dealer)

FOR SALE—Custom made ¾ couch, matching chair cobalt blue, brand new. Call 387-2930.

6 BUNDLES pre - finished oak hardwood flooring. Call 385-5185.

STUDIO couch, Frigidaire automatic washer and dryer, Iron-rite ironer, good condition—very reasonable. Call 385-2037 after 5:30 p.m.

61 G.E. dryer, yellow cabinet. 2 G.E. dryers. One Easy automatic washer. 385-2685.

ELECTROLUX $15.95
With cleaning attachments and paper toss-out bags. Guaranteed. 385-2445 (Dealer).

1967 SINGER
8 Payments of $5 33
Or $37.50 cash. Fully equipped to zigzag, monogram, buttonhole and make fancy designs by inserting cams. Better hurry on this one. 385-2445 (Dealer).

GAS range — $15. Hotpoint refrigerator $15. Charcoal grey and pink chrome dinette set. $20. 39 inch rollaway bed with cover $10. Phone 532-1112.

A wonderful buy on several used sewing machines. 5 year parts guarantee. Singer—$49.50. Free Westinghouse portable — $39.50. White portable —$39.50. Kenmore —$39.50. Two White zig zags, slightly used—$75 each. For free home demonstration call 532-1819.

OUT of storage. We have 6 sets of stainless steel waterless cookware. 3 ply, 18 gauge, only $44.50 each. Also several Electrolux factory rebuilt sweepers. 532-1819.

Just say "Charge It"
MONTGOMERY WARD
E. Fifth St. 386-4600

UNCLAIMED sewing machine. 1967 White. Slightly used. Sews on buttons. Makes buttonholes. 20 yr. factory guarantee. Will sell for balance due only $49.95. 532-1819.

WE BUY — SELL or AUCTION FRANK'S NEW & USED FURNITURE. 948 Penna. Ave., East End Store. 385-7634. Home 386-5222.

We buy and sell good used furniture FURNITURE SURPLUS CENTER Chester, W. Va. Residence phone 387-0185 or 387-1701.

For the Best Used Furniture and Appliance Buys — Visit our Used Department.
SMITH & PHILLIPS
409 WASHINGTON STREET
DIAL 385-1215

$89.95 Gooseneck arm rockers for Christmas delivery $45.95.
Resnick's Furniture
417 Market St. 386-6330

IT'S inexpensive to clean rugs and upholstery if you use Blue Lustre. Rent electric shampooer $1. Werkheiser's Hardware, Chester, W.Va.

Walnut dresser $24.50
Wellsville Furniture
613 Main St., Wellsville 532-1403

32 WEARING APPAREL

¾ LENGTH MOUTON
SIZE 14. $30.
532-1238

34 MUSICAL INSTRUMENTS

FREE lessons with purchase of drums, guitar or bass. MUSICLAND. 526 Market St. 385-3312.

SPINET L-100 HAMMOND ORGAN, like new $895. THOMAS ORGAN, ONE MANUAL $295.

Celli Music Center
Open evenings till 9
625 St. Clair Ave. 385-1622

Organ and Bench
$175. Call 532-1793

Wilson Piano Service
TUNING and REPAIR
R. D. 4 Substation Rd. 385-5867

120 BASE accordion. Like new. Reasonable. Inquire 128 West 3rd Street or call 386-5320.

LOWRY Holiday transistor electric organ. Like new.
Call 532-3161

Hagstrom Bass. 4 months old. Like New, With Case. 482-3258.

35 BUSINESS EQUIPMENT

Restaurant supplier, equipment
ALCO FIXTURES
113 West 6th 385-1681 385-0094

Restaurant Equipment and Supplies
ACME SALES CO.
135 Main St. Wellsville 532-3200

FOR SALE
Typewriter and Adding Machines Repair All Makes Factory Approved Work Guaranteed
McKaskey and R. C. Allen
Kennedy Office Supply
110 West 5th St. Dial 385-2970

36 BUILDING Modernization

Midland Lumber Co.
Free Delivery—No Tax to East Liverpool Customers When Delivered.
9th & Railroad 643-8100

"Your Building Materials Dealer"
Spagnol's Cash and Carry Lumber Co.
740 Dresden Ave. 385-4310

New and used I-Beams, channel, angle, plate, reinforcing rods flat and round bars. Prompt delivery.
S. CAPLAN
IRON & STEEL CO.
RIVER ROAD 385-9670

BACK HOE SERVICE
Ditch Digging — Septic Tanks Installed. Free estimates. 385-1295

MIKE PUSATERI
Excavating
General trucking — Cellars dug. Grading. Bulldozing. We install and distribute Keystone Septic Tanks, Mobile Truck Crane Service.
385-8823 or 385-7990

EDDIE MOORE
Back Hoe Service
Highlift work. Septic tanks installed. Free estimates.
Call 386-5851

BOB STOLLENWERK
EXCAVATING
General Trucking. Hilift Work
CALL 386-6615

Let us build your vacation home precut. Timberlodge vacation homes. Also conventional homes built.
W. W. TRAVIS 386-4941

Water Well Drilling
DEMING PUMPS
PIPE FITTINGS
Supreme Water Conditioning Unit
Water Heaters
MILLER BROTHERS
Drilling Company
River Road 385-1289

BERMAN IRON & STEEL
New and used I-Beams, Channel, Angle, Reinforcing Rods, used railroad ties. East End. 385-1452.

MERCHANDISE

36 BUILDING Modernization

Water Well Drilling
HOWARD DOTSON
Evenings Dial 386-5437

SHAMROCK LUMBER
10th St., Wellsville 532-3219

ALUMINUM AWNINGS AND STORM WINDOWS
R. J. McGrew 385-2622

¨/32x2¼ standard red prefinished oak flooring $265 per 1000.
CASHWAY Lumber Co.
Lisbon, Ohio 424-3351

White's Heating and Remodeling
NEW FURNACES INSTALLED
RON WHITE 385-1018

ANDY'S BACK HOE SERVICE We SELL and INSTALL Bob Harris septic tanks. LaCroft. 385-3323.

BACK Hoe service. Septic tanks installed. Free estimates. Slag-top soil hauling. 385-8970.

WATER, OIL and GAS DRILLING
Pumps, Pipes and Fittings. Repair work done by R. G. Smith Drilling. R. D. No. 1, Chester. 387-0127

Cash and Carry Special
Ceiling Tile
12 x 12
64 ft. box
9½c each
FULL BOXES ONLY
Winland Lumber Co.
Bradshaw and Walnut St.
East Liverpool, Ohio
385-1600

DEMOLITION
of buildings. General trucking, excavating.
IRA VAN FOSSEN 387-0116

Trend setting building and remodeling — Free estimates — 5 years to pay with low bank rates. OGDEN GENERAL CONTRACTING Phone 387-1517.

38 FUEL DEALERS

PLAID STAMPS WITH SHELL HEATING OIL.
Smith's Farm Supply
Rt. 30, Cannons Mills 386-6458

PITTSBURGH COAL
$10.50 EGG $11.00 LUMP
RODNEY EVANS. 385-6723

Coal and Slag
Call 532-1220

COAL and SLAG
HAULING. CALL 385-6925

ATTENTION COAL TRUCKERS
Quality DEEP MINED coal is available at our tipple in Shippingport, Pa., located just off the end of the new Shippingport Bridge. Domestic vibrators on each loading bin. PEGGS RUN COAL CO., INC. Phone 643-4270 or 774-1497.

PITTSBURGH COAL — Egg $10.00. Lump $11 — also will deliver 1 ton. Call 385-4439.

39 WANTED TO BUY—SWAP

WANTED TO BUY — Up to 50 used 2x4's, 7 ft. long. Call 387-2562 after 4 p.m. Anytime Sunday.

Top prices paid for old coins. Write World of Coins, Box 582 Canton, Ohio for coin list.

Wanted to buy
7 ft. used pool table.
Phone 532-2297.

Old Dishes Wanted
PHONE 385-1655

40 PLANTS—SEEDS—SERVICE

Plan your Christmas gifts with living plants
We have a good selection
VERNON DELL
GARDEN CENTER
Calcutta-Smiths Ferry Road

ECHO TREE SERVICE. Quality work at lower rates. Free estimates. Phone 385-5691.

LIVESTOCK

41 LIVESTOCK FOR SALE

FOR SALE or trade: buckskin riding horse. Also ponies. Will hold for Christmas. 386-6439.

FOR SALE Appaloosa Gelding with papers. Also Buckskin mare. Phone 386-5605.

41-A FARM SUPPLIES

POE'S TRACTOR SALES
International Cub Cadet
Casting Club Road 386-6590

WHEELHORSE TRACTORS
DICK GOLDEN TRACTOR SALES
Casting Club Rd. 385-2479

ONE used Farmall M Diesel with rebuilt engine; 2 Farmall Super C's, good condition; International 300 backhoe motor. WALTER'S FARM SERVICE, R.D. 1, Route 151, Aliquippa, Pa. 378-2035.

OUR COMPANY
"Your Case Dealer"
Salineville, Ohio 679-2619

HORSESHOEING
Call 386-5046 or 387-2786

ONE new garden tractor snow thrower and other tractors CALL 385-2348.

CHAIN SAW CHAINS. Save $6 to $10 on your next chain. F. Barnhart, Rt. 1, Williams Farm Rd., Lisbon, O. Ph. OR 9-2608.

Gause Equipment, Inc.
International Harvester Dealer. Farm and Industrial—Cub Cadets. Open 8 to 8 Mon.-Fri. Sat. 8-5. Rt. 172 at Guilford Lake. Winona 222-3482.

Seller needs cash — Buyer ready to pay with cash — Classified Ads

LIVESTOCK

41-A FARM SUPPLIES

Gravely tractors, new and used, authorized dealer. Richard Bray, 408 Daniels St., Toronto. 537-1333.

A few pieces of Demonstrator hay tools left.

Large selection of new and used chain saws.

Special — N. H. baler twine $4.95

New McCulloch Chain Saws $99 up

Knipco Space Heaters

Bolens Lawn and Snow Removal Equipment

Several Used Farm Tractors Good Prices

3 pt. hitch snow blades

Farmall A with plow and cultivator

Large selection of Manure Spreaders, new and used.

Vernon Dell
TRACTOR SALES
Calcutta-Cannons Mills Road

42 FEED SUPPLIES

Wild Bird Feed
WELLSVILLE FEED & SUPPLY CO.
320 Lisbon St., Wells. 532-1588
PUGHTOWN DIAL 564-5561
Open till 8 p. m. each evening

STRAW. $30 A TON.
LOCAL DELIVERY.
386-4851

100 lb. horse feed $3.75
ROGERS MILL
Rogers, Ohio Ph. 216-227-3214

43 DOGS—CATS—PETS

FREE to good home: 1 male puppy. White fur with little black. Real cute. 385-7927.

Poodle for sale
Black female—A.K.C.
6 weeks old. Dial 532-1071.

WANTED — Home for healthy male, black dog, 4 months old. Inquire 209 W. 3rd St. or call 385-1652.

CHIHUAHUAS and Pomeranians. A.K.C. Will hold for Christmas. Stud service. Dog pens. 643-8882.

We sell Gerbils, ideal child's pet.
OPEN 9 to 5 DAILY
DOT'S PET SHOP
201 Ravine St. 385-2331

2 BLACK female poodle puppies. 9 weeks old. 1st permanent shots $70. 385-6790.

Christmas Pups
A.K.C. German Shepherd. $50. Hold till Christmas. Columbiana 482-3095.

Puppies For Sale
Call 385-2946

10 gallon aquarium $5.88; 15 gallon aquarium $9.88; 20 gallon aquariums $14.88. New assortment of Tropical Fish, Parakeets at attractive prices.
TROPIC SHOPPE
Y & O Road 385-4100

Connelly's Poodles And Pets
Grooming, Pet Supplies, Fish, Birds
Open noon to 9 daily 385-1916

Beautiful black male A.K.C. poodle, 8 months old. Housebroken. $50. Call 573-9747.

For Sale: 1 orange male Pomeranian pup. Beautiful long hair. AKC registered. $75. 532-2623.

GERMAN SHEPHERD puppy. 6 weeks old. $50 with papers, $35 without. 387-2754.

SYDNA'S
K-9 Grooming Salon
(ALSO TROPIC SHOPPE)
Y & O Road 385-9738 or 385-1400

A.K.C. black poodle pups. 1 male, $75. 1 female, $100. 10 weeks old. 385-9337.

6 WEEK OLD COLLIE PUPS. INQUIRE 957 W. 8TH ST. AFTER 4 P.M.

44-A AUCTION SALE

COIN AUCTION
Sunday, Dec. 17 at 2 p. m. Over 400 lots. Coins on display noon to 1:30 p. m. Sale begins 2 p. m. Banquet room. Holiday Inn, Route 22, Steubenville, Ohio. Ft. Steuben Auction Co., Box 716, Steubenville, Ohio.

STAFFORD SALES SERVICE
Complete Auction Management
Minerva Ohio Dial 894-4631

30 SPECIALS at the STORES 30 SPECIALS at the STORES

OVERLOADED WAREHOUSE
PRICES SLASHED FOR CHRISTMAS
Brand New Living Room Suites
Modern French Provincial Early American **$69.95 Up**

Free Delivery On Orders Of $50 or More
J & M TRADING POST
Quality Merchandise — Lowest Prices
1166 Penna. Ave. IN EAST END 385-0950

31 HOUSEHOLD GOODS 31 HOUSEHOLD GOODS

CHRISTMAS SUGGESTIONS FROM ALLEN'S
Rocking chairs, lamps, living room suites, wall mirrors, ranges, blankets, portable TV's, dryers, radios.

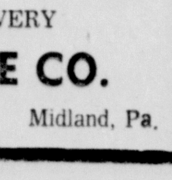

SHOP EARLY and SAVE
EASY TERMS — FREE DELIVERY
ALLEN FURNITURE CO.
406-12 Midland Ave. Midland, Pa.

CALL 385-4545

FAST RESULTS WITH WANT ADS

LIVESTOCK

44-A AUCTION SALE

New and Used Furniture By

AUCTION

Friday, December 15
7 P. M.

Ohio Valley Auction House
SECOND AND WASHINGTON ST.
NEWELL, W. VA.

LOCAL FAMILY LEAVING STATE. We have a large selection of very fine used furniture and household items. Large Admiral refrigerator, 2 door frost free, like new, Hardwick 36 inch gas range, Frigidaire electric range, 8 piece dining room suite, 3 piece bedroom suite, also 3 piece Hardrock maple bedroom suite, chest of drawers, odd beds, pole lamp, table lamps, very modern Motorola TV, like new, baby crib, high chair, stroller, baby buggy, all the baby furniture in new condition, 32 gallon electric hot water tank, one gallon oil heater with fan, also brand new 2 piece living room suite, brand new box springs and mattresses by Englander, 3 piece and table set, hutches, storage chest, book cases, record cabinets, table lamps, MANY, MANY ITEMS TOO NUMEROUS TO NAME.

ALSO

SPECIAL Toy Auction

Sat., Dec. 16th, 7 P. M.

All brand new toys, dolls, trucks, games, battery-operated toys, wind-up toys, wrapping papers, ribbons, ornaments, aluminum trees, AM-FM transistor radios, electric can openers, Teflon cookware sets, waffle irons, electric percolators, broilers, also large lot of brand new luggage, all salesman samples, perfumes, cosmetics, jewelry, electric guitars, and HUNDREDS AND HUNDREDS OF ITEMS TOO NUMEROUS TO LIST. All first quality and factory fresh toys.

CARL MINOR,
Auctioneer and Salesmanager
Phone 387-2326
FOR INFORMATION

LIVESTOCK

44-A AUCTION SALE

RUSS KIKO & Associates. Complete Auction Service, 3600 Sherr Ave. S.E., Canton, Ohio 455-9357.

ROBERT O. MILLS, AUCTIONEER
Rt. 1, WELLSVILLE, OHIO
PHONE 532-3178

AUCTION
at
HIGHLANDTOWN FIRE HALL
Sat., Dec. 16, 7:30 P. M.

SOME OF THE PERSONAL EFFECTS OF MRS. DALLAS OF MINERVA STREET, EAST LIVERPOOL. Bassinet on legs, Kirby sweeper with all the attachments, dishes, bedding, curtains, antique glassware, jewel box and antique dresser set.

ALSO small hand tools, tool boxes, picks and miscellaneous items.

FRESH eggs and produce will also be sold.

CONSIGNMENTS WELCOME
PHONE 532-3178 ANYTIME

ROBERT MILLS, Auctioneer

Glenmoor Auction
We accept ESTATE AUCTIONS, CONSIGNMENTS, BUSINESS LIQUIDATIONS. Phone 385-0134 or 532-2806 for details or contact Bill Hale or Dan Brand.

DAMASCUS AUCTION SERVICE
Sales Wed. and Fri. 7:00
JOHN KIRETA, Auctioneer
Phone 537-4735 Damascus, Ohio

OHIO VALLEY AUCTION SERVICE. New and used furniture bought and sold. CARL MINOR, auctioneer. Phone 387-2326 for free appraisal on one piece or a houseful.

FINANCIAL

45 MORTGAGE LOANS

HOME LOANS, THE POTTERS SAVINGS AND LOAN COMPANY
Washington & Broadway 385-0770
PLAZA OFFICE 385-6994

CLASSIFIED ADS
PHONE 385-4545

ASK FOR WANT ADS

NOT USING IT?

SELL IT!

41-A FARM SUPPLIES 41-A FARM SUPPLIES

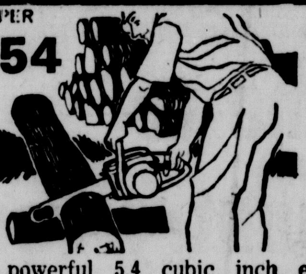

PROFILE OF POWER

Remington's powerful Super 754 can maintain a rigorous heavy duty cutting schedule day after day, yet is priced as low as $150.00. The secret is in its rugged professional features: the powerful 5.4 cubic inch engine, roller bearings throughout, exclusive roller nose guide bar, longer-life roller sprocket. With so many plus features, who needs the extensive Remington two-year guarantee? Hardly anybody, but Remington gives it anyway - - - to demonstrate the very same confidence you have when you own a Remington chain saw. FREE DEMONSTRATION.
*Tool kit at slight additional cost.

Remington, OUTCUTS, OUTLASTS THEM ALL!
ELI SAINOVICH, Dealer
R. D. No. 1 Tuscarawas Rd. Industry, Pa. 495-7828

GASOLINE ALLEY

FINANCIAL

45-A FINANCIAL

Save for that new home at FIRST FEDERAL Savings and Loan 1032 Penna. Ave. 385-4204.

46 MONEY TO LOAN

4% NEW CAR LOANS
Ohio — Penn. — W. Va.
E. G. JACKSON AGENCY
Chester, W. Va. 387-1245

IN need of a loan? See the money store. Diversified Savings and Loan of Chester. 387-2380.

Fix up your home with a loan from the FIRST NATIONAL BANK on East Fifth St. 385-3950.

ROOMS AND BOARD

47 SLEEPING ROOMS

NEWLY remodeled, refurnished sleeping rooms, 1 block from Diamond. Elks Club. 385-0690.

Clean attractive sleeping rooms at the YMCA. Nightly rates $2.50 plus membership. Weekly rates $8.35, $8.50, $8.75 and $9.00 as available. Gymnasium. Swimming pool. Shower, weight and handball room, TV room. 385-0663.

SLEEPING ROOMS. TELEPHONE elevator service $12 weekly up. Travelers Hotel. 385-5600.

Sleep rooms $7 and up per week. S.O.I. HOTEL 3rd and Main St. Wellsville Call 532-0190

49 HOUSEKEEPING ROOMS

ONE room furnished for light housekeeping. Suitable for 1 person. Apply 304 Wash. St., City.

FOR RENT REAL ESTATE

50 HOUSES

FOR RENT — To responsible party. 5 rooms and bath within 5 minutes of downtown area. Must have references. Phone 385-9865.

MOBILE home nicely furnished. On private lot. Block foundation. Good location. Adults only. No pets. Must be able to furnish good references. Call between 6 and 9 p. m. 532-2322.

½ DOUBLE HOUSE. 4 ROOMS, 1½ BATHS. $60. 386-4737.

LARGE living room, kitchen, 3 bedrooms, coal furnace. 2131 Clark Ave., Wells., Ph. 385-0804 after 3.

MODERN 7 room house near Southern Local School or exchange rent for beef cattle and chores. Pensioner preferred. Call 679-2649.

4 Rooms and bath on Koontz Ave. Wellsville Call 532-4268

FOUR room house and bath. Fenton St. References required. 385-5450

RT. 2 — Pughtown — 4 rooms and bath. References required. $70 month. Call 387-0687.

2 HOUSES for sale or rent at 125 Kountz Ave., Wellsville, Ohio. 532-3612.

FOUR room house with bath, coal and hot water. References required. 132 W. 3rd St. Call 385-7110.

FOR RENT 2nd floor duplex. 3 rooms and bath. Good location. In town. Call 386-6719.

½ Double House, 1½ baths. References, no pets. $58 per month. 665 WALNUT ST. Phone 385-5658.

HOUSE FOR RENT ON SHADYSIDE. $60 month. Big yard. CALL 386-4670.

FURNISHED ½ double house 5 rooms, bath, gas furnace. Must have good references. $80 mo. plus utilities. 386-5649.

Seller needs cash — Buyer ready to pay with cash — Classified Ads.

FOR RENT REAL ESTATE

50 HOUSES

NICE cozy furnished cottage. Newly decorated. 1 or 2 adults only. Also 1 furnished apartment. 1 adult. References. 385-1851 after 6.

½ double house
4 rooms and bath $35 month.
Call 385-4273.

2 BEDROOM HOME. 923 Kent Street. $50 month.

George Bright, Realtor
AUTHORIZED
VA SALES BROKER
REAL ESTATE OFFICE 386-6666
111 East 6th St.

51 APARTMENTS

3 ROOM furnished apartment on Manor Lane. Call 385-8704 after 5 p.m.

DOWNTOWN, 2 furnished rooms and bath. All private. Utilities paid. Inquire 203 Jackson St. until 7 p. m. then call 385-9539.

UNFURNISHED 3, 4 or 5 rooms—newly decorated. No pets. Downtown. Call 385-2694.

PRIVATE 3 room and bath apartment. Over 3 car garage. Semi-furnished. 385-6851.

MODERN unfurnished apartments—all electric — garbage disposal, wired for TV, living room, kitchen, 2 bedrooms and bath. $62.50, heat and water furnished. Downtown. City Market Building. 614½ St. Clair Ave. 385-0419.

ANDERSON Blvd., near Riverview Greenhouse. A very modern second floor duplex, private entrance, 2 bedroom, beautiful lawn, garage. $75 per month. CALL 385-1991 or 385-4058.

NORTHSIDE — 4 large newly painted rooms and bath upstairs apartment. Call 385-4583.

Downtown. 3 room furnished apartment. All private. Utilities. Inquire 316 Jackson Street before 7.

AVAILABLE AROUND JAN. 15. Modern unfurnished apartment, 4 rooms and bath. Nice section of city, wall to wall carpeting, divided kitchen, suitable for couple only. Heat and water furnished. $75 month. References required. Can also be rented to executive male, nicely furnished for $110 month with 1 year lease. Call 385-9019.

GRANT STREET, NEWELL. A lovely 4 room furnished apartment with tile bath, hardwood floors and is above average. All utilities included. If you are looking for a nice apartment and are interested, come to MILLS REALTY, Grant St., Newell.

NEWELL —3 room furnished apartment. Utilities paid. Adults only. $12.50 per week. 387-1119.

SEMI-FURNISHED 4 room and bath apartment in Chester. Call 387-2625.

2ND FLOOR furnished 4 rooms and bath. Adults. No pets. References. Inq. over Farmer's Market, 530 Mulberry St.

2 Rooms, bath and laundry room. Gas furnace. $45 per month. Also a 3 room apartment. Bath. Gas furnace Furnished or unfurnished. Call 532-1511 between 9 a.m. and 5 p.m.

3 ROOM, 2nd floor apartment. Orchard Grove Avenue. Private entrance. All utilities furnished. $75 a month. References. 532-3628.

WELLSVILLE apartment. ? rooms and bath. Unfurnished. Convenient ground floor location. Heat, electricity and water furnished. Not suitable for children. Call 532-1575 before 5 p. m.

Save both time and money in filling your needs. Read the Want Ads.

FOR RENT REAL ESTATE

51 APARTMENTS

MODERN furnished apartment. Panelled livingroom, modern kitchen, 1 bedroom, tile bath. Gas furnace. Utilities furnished. 385-3340.

UNFURNISHED
4 ROOM APARTMENT
CALL 385-1806

4 rooms unfurnished in East End $40 month.

LISLE APARTMENTS
313 BROADWAY
385-2217

4 ROOM apartment. Inquire Arza Straight, 312 Washington St., Newell, W. Va.

4 Rooms and bath. Unfurnished. Private entrance. 1201 Oak Street. Inq. 1200 Avondale. 385-7073 after 3

FIVE room and bath unfurnished apartment. Downstairs. Adults only. 119 Vine Street. 385-4077.

3 Room and bath unfurnished apartment 535½ Mulberry St. Phone 385-0806 or 386-4740.

3 ROOM FURNISHED APARTMENT. CALL 385-9495.

2 HOUSETRAILERS and space for rent by Laughlin's Corners on Route 30. 573-9332.

2 unfurnished rooms and bath for 1 or 2 people. Phone 385-1048.

Applications now taken for future residence at TOWN & COUNTRY APARTMENTS. 385-1330.

TWO apartments on Mulberry St. Utilities paid. $50 per month.
NATIONAL FURNITURE
759 Dresden Ave. 385-2243

54 BUSINESS PROPERTY

CEMENT BLOCK BUILDING 30x40 gas heat. $60 per month. 861 State St. Phone 385-8823.

WAREHOUSE BUILDING, 3 floors, 60x60. Two floors accessible by truck. Chester, W. Va. Phone 385-8823.

56 GARAGES

GARAGE for rent. Corner Blakeley and Fawcett. Call 385-3466

57 WANTED TO RENT

WANTED to rent with option to buy —farm in Hancock County area near Chester or Newell. Home liveable — barn good to fair. Write D. M., Payne St., Mineral Ridge, Ohio or call 652-2748.

FOR SALE REAL ESTATE

58 PROPERTIES, City-Suburban

KAISER AGENCY

CORNER LOT, NEAR TOWN REMODELED 2 story home, 7 rooms. 2 baths. First floor: CARPETED hall, living room and dining room, CONVENIENT kitchen, FORMICA WORK TOP with lots of built in cabinets and TILED BATH with colored fixtures. Second floor: 4 large bedrooms, FULL BATH. Hardwood floors, semi-finished attic. GAS FURNACE and laundry in CEMENTED basement. NEW large BLOCK GARAGE. Offered at $11,900.00 which is WELL BELOW APPRAISED PRICE. No. 789.

509-511 ELM ST. SHORT walk to town. 2 story frame double. 5 ROOMS, 2 BEDROOMS AND BATH EACH SIDE. Good basement. 1 coal and 1 gas furnace. RENT one side for $45.00 and LIVE IN THE OTHER. WILL PAY FOR ITSELF. ONLY $6,000 or best offer. No. 786.

W. E. KAISER
REALTOR
502 Walnut St. 385-2311
Dick Bryer 385-9768
Pete Kaiser 386-5141

RENTAL PROPERTY — Double house, 4 rooms and bath each side plus large lot. Also 6 rooms and bath house. Will sell one or both. Priced for quick sale. Call 385-2368.

FOR SALE REAL ESTATE

58 PROPERTIES, City-Suburban

PEEK WITH PETE!!

South Hollywood Drive. NEW just 1 year old, 1 story ANTIQUE BRICK HOME OUT OF THE AMERICAN HOME MAGAZINE AND BUILT JUST FOR YOU! Entrance hall with a LARGE GUEST CLOSET and SLATE FLOOR, CHARMING LIVING ROOM with a WOODBURNING STONE FIREPLACE and PLUSH WALL TO WALL CARPETING; off of the living room you can step out onto a LARGE CEMENTED PATIO, FORMAL DINING ROOM with COLORFUL SLATE FLOOR, CUSTOM BUILT AND LUXURIOUS KITCHEN with PLENTY of WALNUT CABINETS, BUILT IN RANGE, OVEN, REFRIGERATOR AND DISH WASHER. Off of the kitchen we have a LARGE FAMILY ROOM with GLASS SLIDING DOORS leading onto the CEMENTED PATIO. 3 LARGE BEDROOMS with the MASTER BEDROOM having its own PRIVATE CERAMIC TILED BATH. PLENTY OF CLOTHES PRESSES and another CERAMIC TILED BATH. All the floors are WALL TO WALL CARPETED. Full cemented basement. DEN FINISHED IN RICH PANELING. Gas furnace. EXTRA FEATURES: CENTRAL AIR CONDITIONING, PRECIPITRON to keep this home dust free. HUMIDIFIER and GAS INCINERATOR, ALUMINUM STORM DOORS and WINDOWS with self storing screens. CITY WATER, 2 CAR ATTACHED GARAGE and BLACK TOPPED DRIVEWAY. LARGE LANDSCAPED lot 108 x 165. This home has a lot of SPECIAL FEATURES you don't find in most new homes. OVER 1850 SQUARE FEET OF LUXURIOUS LIVING AREA. WILL BE SOLD FOR MUCH LESS THAN ITS ACTUAL COST VALUE. Shown by appointment only! CALL FOR DETAILS!

PETE Amato
REALTOR
OFFICE LE 2-2611
CHARLES AMATO, LE 2-3242
PETE AMATO, LE 2-3663
Perpetual Savings & Loan Bldg.
Wellsville, Ohio

CHECK 'EM

LEMON ST. Good level location, just off main street in the area, three bedrooms, Marlite bath, modern birch kitchen, hardwood floors, new block ceilings, story and a half type, has full cemented basement, all city utilities. $11,500.

1729 IDAHO AVE. Tremendous lot, level, four bedroom home, one bedroom on first floor, also powder room, three bedrooms and bath up, partly carpeted, full basement, attached garage. And the price is only $9,900.

Merl McSwegin
REALTOR
609 Broadway 385-4261
EVENINGS
MERL McSWEGIN 385-2912
MABEL G. WILSON 385-7116

Everything under the sun can be bought and sold through Review want ads. Just check over the want ads in this issue and you'll be surprised at the variety of goods and service you find listed there.

FOR SALE REAL ESTATE

58 PROPERTIES, City-Suburban

CHESTER - NEWELL PROPERTIES

CAROLINA AVENUE, CHESTER. A 6 room home and bath with gas furnace, hardwood floors, fireplace, 2 large porches and lots of closet space. NOW VACANT. PRICE $15,000.

REAR of FLORIDA AVENUE, CHESTER. A four room home and bath, gas furnace, full basement. PRICE $5,000.

HARRISON STREET, NEWELL. This 3 bedroom home with 1½ baths is in above average condition. It has a good gas furnace, storm windows and doors, garage. IDEAL HOME FOR FAMILY WITH CHILDREN. PRICE $8,500.

RT. 30 HILLTOP. A gorgeous 3 bedroom RANCH STYLE BRICK HOME, lots of ground, large living room with beautiful STONE FIREPLACE, a dining room and KITCHEN that HAS just EVERYTHING, RECREATION ROOM, integral garage, aluminum windows, marble sills, ALL CARPETED. If you are LOOKING FOR A NICE HOME, don't look any further. COME AND TAKE A LOOK AT THIS ONE.

FLORIDA AVENUE, CHESTER. Could you use a two family home? Excellent location, home in very good condition, partly furnished, partly carpeted.

Mills Realty Service
DON MILLS, Realtor
387-2917

SEE FIRST

NORTHSIDE. Cute one story four room and bath at 1162 Oliver St. Full basement with gas furnace. Newly painted plastered walls and hardwood floors. Excellent view and only $6,900.

ARMSTRONG LANE. Level ¾ acre lot with 200 ft. frontage, on hard road with city water and sewer.

SEE THE
QUALITY NEW HOMES
ON RESTRICTED LOTS
with all city utilities
IMPERIAL PARK

1960 DETROITER aluminum 10 x 50 trailer, complete with oil storage tank and wheels. $1,800.

NORTHSIDE. Older type two story three bedroom home, nicely located at 1308 St. Clair Ave. Cement basement and gas furnace. Level lot with small back yard and detached garage. Settle estate $7,500.

SEIFERTH
REALTOR
VA and FHA Sales broker
208 E. 5th St. 385-5811
H. F. (Bus) Schneidmiller 386-5082
Edward H. Seiferth 386-6463
An Ohio and W. Va. Agency

3 Story, 4 bedroom home on Thompson Ave., 3½ baths, den, living room, dining room and big basement. Beautiful view of the Ohio River. 385-5334.

OHIO VALLEY SWIFT HOMES
HOME OF YOUR CHOICE
Call 532-3390

FOR SALE REAL ESTATE

58 PROPERTIES, City-Suburban

BONDY

BONDY REALTY CO.
VA APPROVED SALES BROKER
385-6715

BONDY
$35,000. Near Wellsville. 225 acre farm. 8 room home.

BONDY
$10,500. 10% down. Northside. 1514 St. Clair. Triplex in good repair. Basement. 3 gas furnaces. Yard. Growing area.

BONDY
$8,500. $700 down. East End. 1067 Ohio. 2 story grey frame home. 6 rooms and bath. Basement. Gas furnace, steam heat. Lot 30 x 100.

BONDY
$6,200. Beechwood, 164 Center Street. 2 story white frame on 75 x 100 lot. 6 rooms and bath. 3 bedrooms. Partial basement. Gas furnace. Attached garage. New school district.

Another Harvey-White Construction Co., Inc. Home

SPLIT-LEVEL, your choice of color in nylon carpeting. Many extra features. Will help finance.

Phone 385-9193

HOUSE for sale or rent. 6 rooms and bath. 1¼ acres. Oil furnace. Adjacent to Tomlinson Run Park. $11,800. Call Weirton 748-4495 for further information.

59 BUSINESS PROPERTY

40X60 BUILDING—With twin post car hoist and gas furnace, basement and water, on 5 lots. Across from Fire Station on Rt. 267, Glenmoor. Call 532-2661 or 385-8700. Will be vacant Jan. 1st.

64 LOTS

1¼ acres of land on Route 2 along highway. $3500. Phone Follansbee, W. Va. (304)-572-2498.

Hollywood "McCaughtry's First Addition." St. Clair Twp. Large lots, city water, gas. Terms. 385-3303.

65 FARMS AND TRACTS

Small Farm on Rt. 30, bank barn, 2 stories, 3 bedroom home, good well, furnace, workshop in basement, and 18 acres of ground. Completely fenced. Price $12,000.

Sayre Agency
385-7520 REALTOR 385-0722

66 WANTED REAL ESTATE

LOWE AGENCY
Gilson Ave. 386-4363

We are in need of all kinds of listing of houses for sale. We have a number of cash buyers wanting reasonably priced homes. Remember, there is no charge unless property is sold.

THE HILBERT AGENCY
REALTORS and INSURANCE AGENTS
514 Washington St. 385-4900

MORT Real Estate
WE NEED FARMS 386-4206

DALE K ALLISON
REAL ESTATE—INSURANCE
Chester, W. Va. EV 7-2008
Kent T. Manley, Salesman EV 7-0288

HARPER REAL ESTATE BROKER
LISTINGS WANTED
PHONE 387-0149

Fowler Real Estate
Chester, W. Va. 387-1082

MISC. ITEMS SOLD

Speed Queen washer, $20. Hospital bed, $20. Oil space heater (heats 4 or 5 rooms) $35. 1947 Ford, good condition, $35. 1947 G.M.C. dump truck. Good, $150. xxx-xxxx

ADVERTISER'S REMARKS:
At least 12 calls!

If you have items no longer in use, sell them for extra Christmas cash.

SELL YOURS NOW

CALL 385-4545
ASK FOR WANT AD TAKER

27 GOOD THINGS TO EAT 27 GOOD THINGS TO EAT 27 GOOD THINGS TO EAT 27 GOOD THINGS TO EAT

SPECIAL! THIS WEEK ONLY!
AT BERT'S MARKET

Borden's MILK $2.05 2½ gallon

BORDEN'S GLACIER CLUB ICE CREAM 39c ½ gal. With Purchase Of 8 Gal. of Gasoline

LUDEN'S CHOCOLATES $2.99 5 Lb. Box Assorted

SUGARDALE Luncheon Meats 59¢ 1 Lb. Packages

BORDEN'S BUTTERMILK 29¢ ½ Gallon

All Sizes Of Tires $13.95 Plus Tax

NOW AT 3 LOCATIONS

BERT'S MARKET
1812 HARVEY AVE., EAST END or
GULF STATION ON ST. CLAIR AVE.
PENNA. AVE. and BOYCE ST.

45 MORTGAGE LOANS 45 MORTGAGE LOANS

MORTGAGE LOANS

TOO MANY PAYMENTS?
ACT NOW! consolidate into ONE very LOW monthly payment!
LOWEST Interest Rate
TERMS 1 to 30 Years
Mortgage Insurance
1st and 2nd MORTGAGES

GOOD NEWS FOR HOME OWNERS . . . We Now Have Money Available At Lowest Interest Rates

APPRAISALS UP TO 90%

Amount of Loan	10 Years	15 Years	20 Years
2,000	22.21	16.88	14.33
3,500	38.85	29.54	25.06
5,000	55.10	42.20	35.80
10,000	110.00	84.34	71.60
20,000	222.20	168.80	143.20

PURITAN MORTGAGE SERVICE
418 Dollar Bank Building
Wick Ave. — Youngstown, O.
EAST LIVERPOOL NUMBER 385-0409—743-2668

Off The Record

By Ed Reed

"I got something for you too, Bob—out of the stamps."

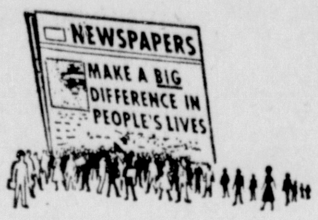

CALL 385-4545

FAST RESULTS WITH WANT ADS

BUY · SELL · RENT · LEASE · LOAN THRU THE WANT ADS

LIVESTOCK

44-A AUCTION SALE

New and Used Furniture By

AUCTION

Friday, December 15
7 P. M.

Ohio Valley Auction House
SECOND AND WASHINGTON ST.
NEWELL, W. VA.

LOCAL FAMILY LEAVING STATE. We have a large selection of very fine used furniture and household items. Large Admiral refrigerator, 2 door frost free, like new. Hardwick 36 inch gas range, Frigidaire electric range, 8 piece dining room suite, 3 piece bedroom suite, also 3 piece Hardrock maple bedroom suite, chest of drawers, odd beds, pole lamp, table lamps, very modern Motorola TV, like new, baby crib, high chair, stroller, baby buggy, all the baby furniture in new condition, 32 gallon electric hot water tank, one gallon oil heater with fan, also brand new 2 piece living room suite, brand new box springs and mattresses by Englander, 3 piece and table set, hutches, storage chest, book cases, record cabinets, table lamps, MANY, MANY ITEMS TOO NUMEROUS TO NAME.

ALSO

SPECIAL
Toy
Auction

Sat., Dec. 16th, 7 P. M.

All brand new toys, dolls, trucks, games, battery-operated toys, wind-up toys, wrapping papers, ribbons, ornaments, aluminum trees, AM-FM transistor radios, electric can openers, Teflon cookware sets, waffle irons, electric percolators, broilers, also large lot of brand new luggage, all salesman samples, perfumes, cosmetics, jewelry, electric guitars, and HUNDREDS AND HUNDREDS OF ITEMS TOO NUMEROUS TO LIST. All first quality and factory fresh toys.

CARL MINOR,
Auctioneer and Salesmanager

Phone 387-2326
FOR INFORMATION

LIVESTOCK

44-A AUCTION SALE

RUSS KIKO & Associates. Complete Auction Service, 3600 Sherr Ave. S.E., Canton, Ohio 455-9357.

ROBERT O. MILLS, AUCTIONEER
Rt. 1, WELLSVILLE, OHIO
PHONE 532-3178

AUCTION

at
HIGHLANDTOWN FIRE HALL

Sat., Dec. 16, 7:30 P. M.

SOME OF THE PERSONAL EFFECTS OF MRS. DALLAS OF MINERVA STREET, EAST LIVERPOOL. Bassinet on legs, Kirby sweeper with all the attachments, dishes, bedding, curtains, antique glassware, jewel box and antique dresser set.

ALSO small hand tools, tool boxes, picks and miscellaneous items.

FRESH eggs and produce will also be sold.

CONSIGNMENTS WELCOME
PHONE 532-3178 ANYTIME

ROBERT MILLS, Auctioneer

Glenmoor Auction
We accept ESTATE AUCTIONS, CONSIGNMENTS, BUSINESS LIQUIDATIONS. Phone 385-0134 or 532-2806 for details or contact Bill Hale or Dan Brand.

DAMASCUS AUCTION SERVICE
Sales Wed. and Fri. 7:00
JOHN KIRETA, Auctioneer
Phone 537-4735 Damascus, Ohio

OHIO VALLEY AUCTION SERVICE. New and used furniture bought and sold. CARL MINOR, auctioneer. Phone 387-2326 for free appraisal on one piece or a houseful.

FINANCIAL

45 MORTGAGE LOANS

HOME LOANS, THE POTTERS SAVINGS AND LOAN COMPANY
Washington & Broadway 385-0770
PLAZA OFFICE 385-6994

CLASSIFIED ADS
PHONE 385-4545

ASK FOR WANT ADS

NOT USING IT?

SELL IT!

41-A FARM SUPPLIES 41-A FARM SUPPLIES

PROFILE OF POWER

Remington's powerful Super 754 can maintain a rigorous heavy duty cutting schedule day after day, yet is priced as low as $150.00. The secret is in its rugged professional features: the powerful 5.4 cubic inch engine, roller bearings throughout, exclusive roller nose guide bar, longer-life roller sprocket. With so many plus features, who needs the extensive Remington two-year guarantee? Hardly anybody, but Remington gives it anyway - - - to demonstrate the very same confidence you have when you own a Remington chain saw. FREE DEMONSTRATION.
*Tool kit at slight additional cost.

Remington OUTCUTS, OUTLASTS THEM ALL!

ELI SAINOVICH, Dealer
R. D. No. 1 Tuscarawas Rd. Industry, Pa. 495-7828

GASOLINE ALLEY

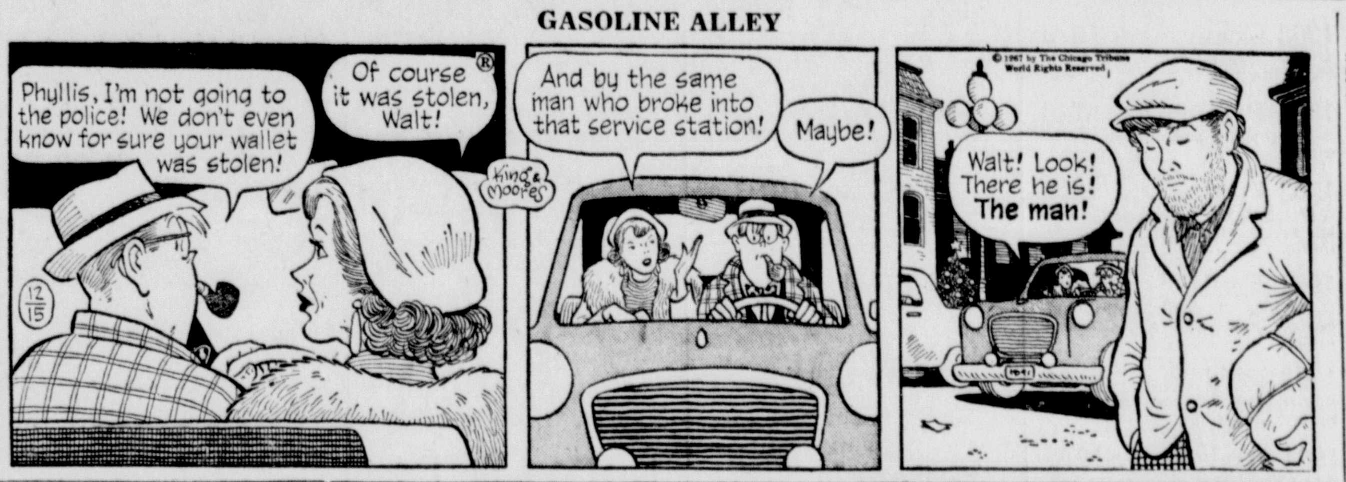

FINANCIAL

45-A FINANCIAL

Save for that new home at FIRST FEDERAL Savings and Loan 1032 Penna. Ave. 385-4204.

46 MONEY TO LOAN

4% NEW CAR LOANS
Ohio — Penn. — W. Va.
E. G. JACKSON AGENCY
Chester, W. Va. 387-1245

IN need of a loan? See the money store. Diversified Savings and Loan of Chester. 387-2380.

Fix up your home with a loan from the FIRST NATIONAL BANK on East Fifth St. 385-3950.

ROOMS AND BOARD

47 SLEEPING ROOMS

NEWLY remodeled, refurnished sleeping rooms, 1 block from Diamond. Elks Club. 385-0690.

Clean attractive sleeping rooms at the YMCA. Nightly rates $2.50 plus membership. Weekly rates $8.35, $8.50, $8.75 and $9.00 as available. Gymnasium. Swimming pool. Shower, weight and handball room, TV room. 385-0663.

SLEEPING ROOMS. TELEPHONE elevator service $12 weekly up. Travelers Hotel. 385-5600.

Sleep rooms $7 and up per week. S.O.I. HOTEL 3rd and Main St. Wellsville Call 532-0190

49 HOUSEKEEPING ROOMS

ONE room furnished for light housekeeping. Suitable for 1 person. Apply 304 Wash. St., City.

FOR RENT REAL ESTATE

50 HOUSES

FOR RENT — To responsible party, 5 rooms and bath within 5 minutes of downtown area. Must have references. Phone 385-9865.

MOBILE home nicely furnished. On private lot. Block foundation. Good location. Adults only. No pets. Must be able to furnish good references. Call between 6 and 9 p. m. 532-2322.

½ DOUBLE HOUSE. 4 ROOMS, 1½ BATHS. $60. 386-4737.

LARGE living room, kitchen, 3 bedrooms, coal furnace. 2131 Clark Ave., Wells., Ph. 385-0804 after 3.

MODERN 7 room house near Southern Local School or exchange rent for beef cattle and chores. Pensioner preferred. Call 679-2649.

4 Rooms and bath on Koontz Ave. Wellsville Call 532-4268

FOUR room house and bath. Fenton St. References required. 385-5450

RT. 2 — Pughtown — 4 rooms and bath. References required. $70 month. Call 387-0687.

2 HOUSES for sale or rent at 125 Kountz Ave., Wellsville, Ohio. 532-3612.

FOUR room house with bath, coal and hot water. References required. 132 W. 3rd St. Call 385-7110.

FOR RENT 2nd floor duplex. 3 rooms and bath. Good location. In town. Call 386-6719.

½ Double House, 1½ baths. References, no pets. $58 per month. 665 WALNUT ST. Phone 385-5658.

HOUSE FOR RENT ON SHADYSIDE. $60 month. Big yard. CALL 386-4670.

FURNISHED ½ double house 5 rooms, bath, gas furnace. Must have good references. $80 mo. plus utilities. 386-5649.

Seller needs cash — Buyer ready to pay, with cash — Classified Ads.

FOR RENT REAL ESTATE

50 HOUSES

NICE cozy furnished cottage. Newly decorated. 1 or 2 adults only. Also 1 furnished apartment. 1 adult. References. 385-1851 after 6.

½ double house
4 rooms and bath $35 month.
Call 385-4273.

2 BEDROOM HOME. 923 Kent Street. $50 month.

George Bright, Realtor
AUTHORIZED
VA SALES BROKER
REAL ESTATE OFFICE 386-6666
111 East 6th St.

51 APARTMENTS

3 ROOM furnished apartment on Manor Lane. Call 385-8704 after 5 p.m.

DOWNTOWN, 2 furnished rooms and bath. All private. Utilities paid. Inquire 203 Jackson St. until 7 p. m. then call 385-9539.

UNFURNISHED 3, 4 or 5 rooms—newly decorated. No pets. Downtown. Call 385-2694.

PRIVATE 3 room and bath apartment. Over 3 car garage. Semi-furnished. 385-6851.

MODERN unfurnished apartments—all electric — garbage disposal, wired for TV, living room, kitchen, 2 bedrooms and bath. $62.50, heat and water furnished. Downtown. City Market Building. 614½ St. Clair Ave. 385-0419.

ANDERSON Blvd., near Riverview Greenhouse. A very modern second floor duplex, private entrance, 2 bedroom, beautiful lawn, garage. $75 per month. CALL 385-1991 or 385-4058.

NORTHSIDE — 4 large newly painted rooms and bath upstairs apartment. Call 385-4583.

Downtown. 3 room furnished apartment. All private. Utilities. Inquire 316 Jackson Street before 7.

AVAILABLE AROUND JAN. 15. Modern unfurnished apartment, 4 rooms and bath. Nice section of city, wall to wall carpeting, divided kitchen, suitable for couple only. Heat and water furnished. $75 month. References required. Can also be rented to executive male, nicely furnished for $110 month with 1 year lease. Call 385-9019.

GRANT STREET, NEWELL. A lovely 4 room furnished apartment with tile bath, hardwood floors and is above average. All utilities included. If you are looking for a nice apartment and are interested, come to MILLS REALTY, Grant St., Newell.

NEWELL —3 room furnished apartment. Utilities paid. Adults only. $12.50 per week. 387-1119.

SEMI-FURNISHED 4 room and bath apartment in Chester. Call 387-2625.

2ND FLOOR furnished 4 rooms and bath. Adults. No pets. References. Inq. over Farmer's Market, 530 Mulberry St.

2 Rooms, bath and laundry room. Gas furnace. $45 per month. Also a 3 room apartment. Bath. Gas furnace Furnished or unfurnished. Call 532-1511 between 9 a.m. and 5 p.m.

3 ROOM, 2nd floor apartment. Orchard Grove Avenue. Private entrance. All utilities furnished. $75 a month. References. 532-3628.

WELLSVILLE apartment. ? rooms and bath. Unfurnished. Convenient ground floor location. Heat, electricity and water furnished. Not suitable for children. Call 532-1575 before 5 p. m.

Save both time and money in filling your needs. Read the Want Ads.

FOR RENT REAL ESTATE

51 APARTMENTS

MODERN furnished apartment. Panelled livingroom, modern kitchen, 1 bedroom, tile bath. Gas furnace. Utilities furnished. 385-3340.

UNFURNISHED
4 ROOM APARTMENT
CALL 385-1806

4 rooms unfurnished in East End $40 month.

LISLE APARTMENTS
313 BROADWAY
385-2217

4 ROOM apartment. Inquire Arza Straight, 312 Washington St., Newell, W. Va.

4 Rooms and bath. Unfurnished. Private entrance. 1201 Oak Street. Inq. 1200 Avondale. 385-7073 after 3

FIVE room and bath unfurnished apartment. Downstairs. Adults only. 119 Vine Street. 385-4077.

3 Room and bath unfurnished apartment 535½ Mulberry St. Phone 385-0806 or 386-4740.

3 ROOM FURNISHED APARTMENT. CALL 385-9495.

2 HOUSETRAILERS and space for rent by Laughlin's Corners on Route 30. 573-9332.

2 unfurnished rooms and bath for 1 or 2 people. Phone 385-1048.

Applications now taken for future residence at TOWN & COUNTRY APARTMENTS. 385-1330.

TWO apartments on Mulberry St. Utilities paid. $50 per month.
NATIONAL FURNITURE
759 Dresden Ave. 385-2243

54 BUSINESS PROPERTY

CEMENT BLOCK BUILDING 30x40 gas heat. $60 per month. 861 State St. Phone 385-8823.

WAREHOUSE BUILDING, 3 floors, 60x60. Two floors accessible by truck. Chester, W. Va. Phone 385-8823.

56 GARAGES

GARAGE for rent. Corner Blakeley and Fawcett. Call 385-3466

57 WANTED TO RENT

WANTED to rent with option to buy—farm in Hancock County area near Chester or Newell. Home liveable — barn good to fair. Write D. M., Payne St., Mineral Ridge, Ohio or call 652-2748.

FOR SALE REAL ESTATE

58 PROPERTIES, City-Suburban

KAISER AGENCY

CORNER LOT, NEAR TOWN REMODELED 2 story home, 7 rooms. 2 baths. First floor: CARPETED hall, living room and dining room, CONVENIENT kitchen, FORMICA WORK TOP with lots of built in cabinets and TILED BATH with colored fixtures. Second floor: 4 large bedrooms, FULL BATH. Hardwood floors, semi-finished attic. GAS FURNACE and laundry in CEMENTED basement. NEW large BLOCK GARAGE. Offered at $11,900.00 which is WELL BELOW APPRAISED PRICE. No. 789.

509-511 ELM ST. SHORT walk to town. 2 story frame double. 5 ROOMS, 2 BEDROOMS AND BATH EACH SIDE. Good basement. 1 coal and 1 gas furnace. RENT one side for $45.00 and LIVE IN THE OTHER. WILL PAY FOR ITSELF. ONLY $6,000 or best offer. No. 786.

W. E. KAISER
REALTOR
502 Walnut St. 385-2311
Dick Bryer 385-9768
Pete Kaiser 386-5141

RENTAL PROPERTY — Double house, 4 rooms and bath each side plus large lot. Also 6 rooms and bath house. Will sell one or both. Priced for quick sale. Call 385-2368.

FOR SALE REAL ESTATE

58 PROPERTIES, City-Suburban

PEEK WITH PETE!!

South Hollywood Drive. NEW just 1 year old, 1 story ANTIQUE BRICK HOME OUT OF THE AMERICAN HOME MAGAZINE AND BUILT JUST FOR YOU! Entrance hall with a LARGE GUEST CLOSET and SLATE FLOOR, CHARMING LIVING ROOM with a WOODBURNING STONE FIREPLACE and PLUSH WALL TO WALL CARPETING; off of the living room you can step out onto a LARGE CEMENTED PATIO, FORMAL DINING ROOM with COLORFUL SLATE FLOOR, CUSTOM BUILT AND LUXURIOUS KITCHEN with PLENTY of WALNUT CABINETS, BUILT IN RANGE, OVEN, REFRIGERATOR AND DISH WASHER. Off of the kitchen we have a LARGE FAMILY ROOM with GLASS SLIDING DOORS leading onto the CEMENTED PATIO. 3 LARGE BEDROOMS with the MASTER BEDROOM having its own PRIVATE CERAMIC TILED BATH. PLENTY OF CLOTHES PRESSES and another CERAMIC TILED BATH. All the floors are WALL TO WALL CARPETED. Full cemented basement. DEN FINISHED IN RICH PANELING. Gas furnace. EXTRA FEATURES: CENTRAL AIR CONDITIONING, PRECIPITRON to keep this home dust free. HUMIDIFIER and GAS INCINERATOR, ALUMINUM STORM DOORS and WINDOWS with self storing screens. CITY WATER, 2 CAR ATTACHED GARAGE and BLACK TOPPED DRIVEWAY. LARGE LANDSCAPED lot 108 x 165. This home has a lot of SPECIAL FEATURES you don't find in most new homes. OVER 1850 SQUARE FEET OF LUXURIOUS LIVING AREA. WILL BE SOLD FOR MUCH LESS THAN ITS ACTUAL COST VALUE. Shown by appointment only! CALL FOR DETAILS!

PETE Amato
REALTOR
OFFICE LE 2-2611
CHARLES AMATO, LE 2-3242
PETE AMATO, LE 2-3663
Perpetual Savings & Loan Bldg.
Wellsville, Ohio

CHECK 'EM

LEMON ST. Good level location, just off main street in the area, three bedrooms, Marlite bath, modern birch kitchen, hardwood floors, new block ceilings, story and a half type, has full cemented basement, all city utilities. $11,500.

1729 IDAHO AVE. Tremendous lot, level, four bedroom home, one bedroom on first floor, also powder room, three bedrooms and bath up, partly carpeted, full basement, attached garage. And the price is only $9,900.

Merl McSwegin
REALTOR
609 Broadway 385-4261
EVENINGS
MERL McSWEGIN 385-2912
MABEL G. WILSON 385-7116

Everything under the sun can be bought and sold through Review want ads. Just check over the want ads in this issue and you'll be surprised at the variety of goods and service you find listed there.

FOR SALE REAL ESTATE

58 PROPERTIES, City-Suburban

CHESTER - NEWELL PROPERTIES

CAROLINA AVENUE, CHESTER. A 6 room home and bath with gas furnace, hardwood floors, fireplace, 2 large porches and lots of closet space. NOW VACANT. PRICE $15,000.

REAR of FLORIDA AVENUE, CHESTER. A four room home and bath, gas furnace, full basement. PRICE $5,000.

HARRISON STREET, NEWELL. This 3 bedroom home with 1½ baths is in above average condition. It has a good gas furnace, storm windows and doors, garage. IDEAL HOME FOR FAMILY WITH CHILDREN. PRICE $8,500.

RT. 30 HILLTOP. A gorgeous 3 bedroom RANCH STYLE BRICK HOME, lots of ground, large living room with beautiful STONE FIREPLACE, a dining room and KITCHEN that HAS just EVERYTHING, RECREATION ROOM, integral garage, aluminum windows, marble sills, ALL CARPETED. If you are LOOKING FOR A NICE HOME, don't look any further. COME AND TAKE A LOOK AT THIS ONE.

FLORIDA AVENUE, CHESTER. Could you use a two family home? Excellent location, home in very good condition, partly furnished, partly carpeted.

Mills Realty Service
DON MILLS, Realtor
387-2917

SEE FIRST

NORTHSIDE. Cute one story four room and bath at 1162 Oliver St. Full basement with gas furnace. Newly painted plastered walls and hardwood floors. Excellent view and only $6,900.

ARMSTRONG LANE. Level ¾ acre lot with 200 ft. frontage, on hard road with city water and sewer.

SEE THE
QUALITY
NEW HOMES
ON RESTRICTED LOTS
with all city utilities
IMPERIAL PARK

1960 DETROITER aluminum 10 x 50 trailer, complete with oil storage tank and wheels. $1,800.

NORTHSIDE. Older type two story three bedroom home, nicely located at 1308 St. Clair Ave. Cement basement and gas furnace. Level lot with small back yard and detached garage. Settle estate $7,500.

SEIFERTH
REALTOR
VA and FHA Sales broker
208 E. 5th St. 385-5811
H. F. (Bus) Schneidmiller 386-5082
Edward H. Seiferth 386-6463
An Ohio and W. Va. Agency

3 Story, 4 bedroom home on Thompson Ave., 3½ baths, den, living room, dining room and big basement. Beautiful view of the Ohio River. 385-5334.

OHIO VALLEY SWIFT HOMES
HOME OF YOUR CHOICE
Call 532-3390

FOR SALE REAL ESTATE

58 PROPERTIES, City-Suburban

BONDY

BONDY REALTY CO.
VA APPROVED SALES BROKER
385-6715

BONDY
$35,000. Near Wellsville. 225 acre farm. 8 room home.
BONDY
$10,500. 10% down. Northside. 1514 St. Clair. Triplex in good repair. Basement. 3 gas furnaces. Yard. Growing area.
BONDY
$8,500. $700 down. East End. 1067 Ohio. 2 story grey frame home. 6 rooms and bath. Basement. Gas furnace, steam heat. Lot 30 x 100.
BONDY
$6,200. Beechwood, 164 Center Street. 2 story white frame on 75 x 100 lot. 6 rooms and bath. 3 bedrooms. Partial basement. Gas furnace. Attached garage. New school district.

Another
Harvey-White
Construction Co., Inc.
Home

SPLIT-LEVEL, your choice of color in nylon carpeting. Many extra features. Will help finance.

Phone 385-9193

HOUSE for sale or rent. 6 rooms and bath. 1¼ acres. Oil furnace. Adjacent to Tomlinson Run Park. $11,800. Call Weirton 748-4495 for further information.

59 BUSINESS PROPERTY

40X60 BUILDING—With twin post car hoist and gas furnace, basement and water, on 5 lots. Across from Fire Station on Rt. 267, Glenmoor. Call 532-2661 or 385-8700. Will be vacant Jan. 1st.

64 LOTS

1⅛ acres of land on Route 2 along highway. $3500. Phone Follansbee, W. Va. (304)-572-2498.

Hollywood "McCaughtry's First Addition." St. Clair Twp. Large lots, city water, gas. Terms. 385-3303.

65 FARMS AND TRACTS

Small Farm on Rt. 30, bank barn, 2 stories, 3 bedroom home, good well, furnace, workshop in basement, and 18 acres of ground. Completely fenced. Price $12,000.

Sayre Agency
385-7520 REALTOR 385-0722

66 WANTED REAL ESTATE

LOWE AGENCY
Gilson Ave. 386-4362

We are in need of all kinds of listing of houses for sale. We have a number of cash buyers wanting reasonably priced homes. Remember, there is no charge unless property is sold.

THE
HILBERT AGENCY
REALTORS and INSURANCE AGENTS
514 Washington St. 385-4900

MORT Real Estate
WE NEED FARMS 386-4208

DALE K ALLISON
REAL ESTATE—INSURANCE
Chester, W. Va. EV 7-2008
Kent T. Manley, Salesman EV 7-0288

HARPER REAL ESTATE BROKER
LISTINGS WANTED
PHONE 387-0149

Fowler Real Estate
Chester, W. Va. 387-1082

MISC. ITEMS SOLD

Speed Queen washer, $20. Hospital bed, $20. Oil space heater (heats 4 or 5 rooms) $35. 1947 Ford, good condition, $35. 1947 G.M.C. dump truck. Good, $150. xxx-xxxx

ADVERTISER'S REMARKS:
At least 12 calls!

If you have items no longer in use, sell them for extra Christmas cash.

SELL YOURS NOW

CALL 385-4545
ASK FOR WANT AD TAKER

27 GOOD THINGS TO EAT 27 GOOD THINGS TO EAT 27 GOOD THINGS TO EAT 27 GOOD THINGS TO EAT

SPECIAL! THIS WEEK ONLY!
AT BERT'S MARKET

Borden's MILK $2.05 2½ gallon

BORDEN'S GLACIER CLUB ICE CREAM 39c ½ gal. With Purchase Of 8 Gal. of Gasoline

LUDEN'S CHOCOLATES $2.99 5 Lb. Box Assorted

SUGARDALE Luncheon Meals 59¢ 1 Lb. Packages

BORDEN'S BUTTERMILK 29¢ ½ Gallon

All Sizes Of Tires $13.95 Plus Tax

NOW AT 3 LOCATIONS

BERT'S MARKET
1812 HARVEY AVE., EAST END or
GULF STATION ON ST. CLAIR AVE.
PENNA. AVE. and BOYCE ST.

45 MORTGAGE LOANS 45 MORTGAGE LOANS

MORTGAGE LOANS

TOO MANY PAYMENTS?
ACT NOW! consolidate into ONE very LOW monthly payment!
LOWEST Interest Rate
TERMS 1 to 30 Years
Mortgage Insurance
1st and 2nd MORTGAGES

GOOD NEWS
FOR HOME OWNERS . . .
We Now Have Money Available At Lowest Interest Rates

APPRAISALS UP TO 90%

Amount of Loan	10 Years	15 Years	20 Years
2,000	22.21	16.88	14.33
3,500	38.85	29.54	25.06
5,000	55.10	42.20	35.80
10,000	110.00	84.34	71.60
20,000	222.20	168.80	143.20

PURITAN
MORTGAGE SERVICE
418 Dollar Bank Building
Wick Ave. — Youngstown, O.

EAST LIVERPOOL NUMBER 385-0409—743-2668

Off The Record By Ed Reed

"I got something for you too, Bob—out of the stamps."

FOR SALE REAL ESTATE

66 WANTED REAL ESTATE

J. O. JOHNSON
REAL ESTATE—INSURANCE
120 Virginia Ave. CALL 387-2325

Property Listings
We assure active, expert and conscientious attention through the finding of suitable buyers and the details of the sale.
C. W. HENDERSHOT REALTOR
GLEN V. WILSON Tel. 385-3227
517 Broadway Tel. 385-1370

KEN KIBLER
REAL ESTATE 385-1515

AUTOMOBILES

69 HOUSE TRAILERS

PRE-HOLIDAY SALE
NEW 1968
52 x 12 DELUXE MOBILE HOME COMPLETE. Only
$3995
REESE MOBILE HOMES, INC.
12 miles south of East Liverpool Rt. 7, Empire, Ohio 537-3889

Banner, Yellowstone Boles - Aero, Shasta, Go-tag-a-long Life-Time, travel trailers rental, wiring, hitches and supplies. Miller Trailer Sales, North Lima, O. 549-3870

ARRIVING
New 1968 Mobile Homes
HOWEVER, there are stil la limited number of beautiful 1967 models at reduced prices. But you must hurry! They are going fast.
Superior Mobile Homes
East on Rt. 30 to Rt. 18, North on Rt. 18, 5 miles. 412-495-7535

SPECIAL. One 14 foot Beeline trailer $895. ROBERT'S Trailer Sales & Rentals. Rt. 7 & 30, Sub Station, East Liverpool. 385-7467.

DAD
WONDERING WHAT TO GET mom and the kids for Christmas? Why not a Travel Trailer or pickup Camper. See our selection now, while at reduced prices for year end clearance. We will even have SANTA CLAUS deliver it in person Christmas Eve.
TRADE WINDS TRAILER SALES
Rts. 267 & 30 Ph. 385-8745

Monitor, Jubilee Travel trailers. 5 YEAR FINANCING
CHADWICK TRAILER SALES
LISBON STREET 385-3803

Pickup Campers and covers. Travel and tent trailers. Sales, Service and Accessories.
Wimer's Trailer Sales
Y&O Road, R.F.D. No. 1
Wellsville (Near Rock Camp)

ROUTE 7 MOBILE HOMES
1 mile north of Steubenville, Ohio at Rogers Trailer Park. 282-6676

WE Buy Trailers, all types, all conditions, for cash. A & B SALES Highway 224 Canfield, Ohio. 792-2965 or 533-3962.

1964 10x50 Hillcrest mobile home. 2 bedrooms. Call 532-1980

Fine Mobile Homes
Factory Built Homes
Big Selection
Low Prices
Brewster Homes, Inc.
National Brands — Guaranteed SERVICE
Toronto, Ohio Call 537-1526

Final Clearance on all 1967 Campers and Trailers at reduced prices. Neville Body Shop. Rt. 154, between Lisbon and Rogers.

SHADYBROOK Trailer Park, Calcutta. 2 miles from St. Clair Plaza, large lots. Phone 385-6622.

ECHO DELL Trailer Court, lot size 75x100, water and sewage furnished. Beaver Local School District. 386-4555.

GLENMOOR TRAILER COURT, Glenn Street, Glenmoor, Trailer space available. 385-7058.

One, two, and three bedroom trailers, 8 ft. and 10 ft. wide, 26 ft. to almost 60 ft. long. Priced from $795 up. Terms, pay like rent. Trade anything. A & B SALES, 4 miles west of Canfield on Rt. 224 at Ellsworth. Phone 533-3962 or 792-2965.

COME IN AND BROWSE AROUND
Our coaches are lighted and heated. '68 models now on display.
J. G. BEST
Mobile Home Sales
Open 1 to 9 weekdays
12 to 6 Sundays
5 miles north of Wellsville on Rt. 45. Phone 532-2767

Under New Management
COME SEE OUR NEW COMMUNITY HOMES, KIT, AND OTHERS. ONE TO FOUR BEDROOMS.
Stewart's Trailer Sales
900 W. 8th St. 385-5928

Bob's Mobile Homes
PARTS and SERVICE 385-5411

70 Motorcycles—Bicycles

1966 250c.c. DUCATI Scrambler, complete gear and extra tires included $395. Phone 386-5702 or 387-1556.

USED BICYCLE — repairing — parts for all makes. Theodore Sell 319 Garfield St. Phone 385-7938.

1962 HARLEY DAVIDSON MOTORCYCLE 74. CALL 385-7708.

NEIDENGARD'S Harley Davidson Motorcycles as low as $176. 137 S. 3rd Steubenville 282-5542.

1965 Honda Dream $300
Call before noon, 385-4878.

1967 Yamaha 80cc. $200. See John Geisz, Substation Rd., 386-6023.

71 ACCESSORIES & Supplies

THE HOUSE OF A THOUSAND CARS
Parts for all cars from 1948 to 1966. Satisfaction Guaranteed.
LACKEY'S AUTO PARTS
State Rt. 7 Pottery Addition
Ph. Steubenville, O. 282-3679

AUTOMOBILES

71 ACCESSORIES & Supplies

Ohio Steel & Parts Co.
USED
PARTS FOR ALL MAKE CARS, NEW AND USED STRUCTURAL STEEL AND PLATE.
FREE
TELETYPE SERVICE TO ALL MAJOR CITIES.
COLUMBIANA, OHIO
CALL 482-4100

BATTERIES
12 VOLT* $15.95
6 VOLT* $12.95
REBUILT BATTERIES $9.95
*24 month guarantee
PETROSOL SERVICE STATION
1101 Penna. Ave. 385-0022

72 REPAIRING—SERVICE

BUD BUCHHEIT GARAGE
Automatic Transmission Service
Sub Station Road 385-1149

24 HOUR WRECKER SERVICE and GENERAL AUTO REPAIR
HAMILTON MOBIL SERVICE
GLENMOOR 385-1689

BRAKE DRUMS TURNED
HAMILTON'S CITGO SERVICE
1148 Penna. Ave. 385-0541

BRAKE DRUMS TURNED
SMITH AUTO PARTS
329 Broadway Ave. 385-1405

GREENIE'S AUTOMATIC TRANSMISSION SERVICE
We specialize in all automatics
1625 Penna. Ave. 385-5530

AUTOMATIC TRANSMISSION SERVICE and GENERAL REPAIR
JOHNSON'S AUTO REPAIR
313 Azalea Ave. 385-7027

Front End Alignment $7.50
WHITE'S ALIGNMENT
1532 Penna. Ave. 386-4623

PETE'S AUTO REPAIR
Also Hauling.
Call 385-9816 or 385-5408.

BROKEN GLASS IN YOUR CAR FOR A PERFECT FIT SEE
Winland Plate Glass Co.
WE ARE A UNION SHOP
SMITH STREET 385-3228

ROGERS SUNOCO SERVICE
6th & Broadway 385-5550
24 HOUR AAA SERVICE

MOORE'S AMERICAN
24 HOUR WRECKER SERVICE
3rd St. 385-0195 or NITE 385-9414

73 TRUCKS—TRAILERS

1964 Chevy ¾ ton pickup truck. Very good condition. $1295. Call 386-4146

50 Used Trucks
O. S. HILL & CO., INC.
East Liverpool, Ohio 386-6440
1275 Penna. Ave.

1958 GMC 1-ton stake, 4-speed, good condition, 8-ply tires. $450. 387-2367.

1947 CHEVY 1½ ton dump. Ready to work. $295.
CHEUVRONT MOTORS 385-1860

1968 MODEL GMC TRUCKS NOW IN STOCK
WIMMER MOTORS
GMC TRUCKS SALES AND SERVICE
734 Dresden Ave. 385-2229

1964 G.M.C.
¾ ton, V-8 engine. 387-1421

73-A TRAILER RENTALS

U-HAUL TRAILERS
AL'S ATLANTIC STATION
"We Never Close"
3rd & Walnut St. 385-3636

75 AUTOMOBILES FOR SALE

'66 Chevy's $2295
IMPALA 2 door and 4 door hardtops, V-8, automatic, radio and heater, 1 owners. Loaded with equipment.

'65 Chevy $1995
IMPALA convertible, "327", automatic, power steering and brakes, new white wall tires. Real low mileage. 1 owner.

'64, '65, '66 Chevy
PICKUPS, short and long beds available. All one owner trade-ins. Low mileage.

Salem salesman lives rear of lot
HOLE'S
Lisbon 424-5835 or Salem 337-6212

1963 PONTIAC
STARCHIEF 2 door hardtop, radio and heater, automatic transmission, power steering and brakes. All white finish. A fine local trade-in.
LITTENS
"By George"
"YOUR Oldsmobile-Rambler Dealer"
433 Walnut St. 385-1220

1965 FORD Galaxie 500. Excellent condition. Low mileage. Owner left for service. $1500. Call 643-1322 after 4 p.m.

1967 Plymouth Barracuda 383 cubic inch, 4 speed transmission. Ph. 532-3058.

1960 JEEP Universal. New paint job. Metal cab. Good tires. Runs good. Inquire 612 Wedgewood.

1965 OLDS
VISTA CRUISER station wagon equipped with radio and heater, automatic transmission, power steering and brakes. In tip top condition.
LITTENS
"By George"
"YOUR Oldsmobile-Rambler Dealer"
433 Walnut St. 385-1220

Must sell. 1966 Chevelle S.S. 396. 375 h.p. 4 speed in excellent condition. Call 385-1523.

1962 COMET Mercury. Will sell or trade for later model car. Call 532-2136.

1962 Chevy convertible. V-8 automatic. Excellent condition. Call 532-3338.

See SAM SCAFIDE
At Turk's 385-4676

1967 OLDS
DELMONT 88, 4 door sedan equipped with radio and heater, automatic transmission, power steering and brakes. White finish with green top and green custom interior. Less than 10,000 miles.
LITTENS
"By George"
"YOUR Oldsmobile-Rambler Dealer"
433 Walnut St. 385-1220

1963 Super 88 Oldsmobile. Automatic. Good tires. Good condition. Take over payments. 385-4668.

JIM PAHL MOTOR CO.
Buick - Rambler Sales & Service
201 S. St., Toronto 537-1529

To talk to thousands within hours place a Review Want Ad. Dial 385-4545 to place your inexpensive Want Ad.

AUTOMOBILES

75 AUTOMOBILES FOR SALE

LOW PRICES
On Clean Cars
All W. Va. Inspected
1963 Chevy $975
Station wagon, radio and heater, automatic.
1964 Plymouth $745
2 door, radio and heater, automatic.
1962 Ford $695
GALAXIE 500, 4 door, radio and heater, power steering, Cruiseomatic.
1963 Ford $745
GALAXIE 2 door, radio and heater, power steering, Cruiseomatic.
1963 Ford $745
FAIRLANE 2 door, radio and heater, automatic.
1964 Ford $1275
GALAXIE 500, 4 door, radio and heater, power steering, Cruiseomatic.
1965 Ford $1595
CUSTOM 4 door, radio and heater, automatic.
ABOVE CARS FULL PRICE
TEMPLE MOTOR CO.
"Your Friendly Ford Dealer"
3rd & Carolina Ave. 387-2890

1966 OLDS
STARFIRE Luxury sport coupe, bucket seats with console controls, full power equipment, wire wheel covers. Premium Dual 90 tires, radio. Exceptionally fine condition.
LITTENS
"By George"
"YOUR Oldsmobile-Rambler Dealer"
433 Walnut St. 385-1220

CHECK THESE
'66 COMET
Caliente, 4 door, 289, V-8, automatic, power steering, radio, heater, white walls.
'65 CHEVY
Biscayne, 4 door station wagon, 6 cylinder automatic.
'64 T-BIRD
2 door hardtop, full power, radio, heater, white walls.
See
Wes Heiney — Bill Harpold
Harry Croxall — Howard Arb
Arb Motors
"YOUR LINCOLN-MERCURY-COUGAR DEALER"
1340 PENNA. AVE.
386-5393

1965 CHEVY
BELAIR, 4 door sedan, economical 6 cylinder engine. Deep maroon finish. A locally owned gem.
LITTENS
"By George"
"YOUR Oldsmobile-Rambler Dealer"
433 Walnut St. 385-1220

1965 OLDS
"88" series 4 door with radio, heater, automatic, power steering, power brakes, vinyl interior, white wall tires.
$1695
FULL PRICE
1965 CORVAIR
Club Coupe, ? speed with radio, heater.
$795
AND YOUR OLD CAR
1965 OLDS
"88" SERIES CONVERTIBLE with radio, heater, power steering and brakes, white walls.
$1695
FULL PRICE
1963 FORD
Galaxie 4 door with V-8 engine, radio, heater, automatic, power steering. Sharp for a '63.
$795
FULL PRICE
CARNEGIE AUTO SALES
1816 Harvey Ave. 385-9289

1966 OLDS
DYNAMIC 88, 4 door Holiday sedan, radio and heater, automatic, power steering and brakes. Spotless all white finish. An extra clean locally owned car.
LITTENS
"By George"
"YOUR Oldsmobile-Rambler Dealer"
433 Walnut St. 385-1220

JOHNSON PONTIAC
400 3rd St., Wellsville 532-1508

Ludovici Pontiac
SALES and SERVICE
6th & Carolina Ave. 387-1500

'62 BUICK, Electra 225, 4 door hardtop, full power and air conditioning. In good condition. Will accept any reasonable offer. Phone 386-4600 or after 5 p.m. 385-1468.

1953 Chevy, standard shift. Good tires, good motor. Body rough. Includes spare parts. $40. 385-0432.

Want Ads. A live wire to action. Dial 385-4545 to place your ad.

AUTOMOBILES

75 AUTOMOBILES FOR SALE

1965 PONTIAC
CATALINA, 2 door hardtop, radio and heater, automatic, power steering and brakes. Dark blue finish. Another locally owned trade-in.
LITTENS
"By George"
"YOUR Oldsmobile-Rambler Dealer"
433 Walnut St. 385-1220

Bob White's
MAKING UP FOR LOST TIME.
STRIKE'S OVER!
Ten
'68 Fords In Stock
GALAXIE 500 HARDTOPS
TORINO 4 DOOR SEDANS
FALCON 2 DOOR SEDANS
PICKUP TRUCKS

'66 FORD Fairlane 4 door, V-8, automatic	$1750
'65 FALCON, V-8	$1295
'64 FAIRLANE, "500" 4 door	$1195
'64 BUICK, all power	$1395
'64 FORD, Galaxie 4 door	$1395
'64 CHEVELLE, stick	$1050
'63 FAIRLANE, 9 passenger wagon	$1050
'63 FAIRLANE, stick	$795
'63 FORD, country sedan	$1195
'62 FORD, hardtop	$595
'59 MERCURY, wagon	$95

ALL CARS LISTED PLUS OLD CAR
BOB WHITE FORD
"Direct Ford Factory Outlet"
420 Broadway, Wells. 532-1583

1964 CHEVY
IMPALA 4 door sedan, radio and heater, automatic transmission, power steering, FACTORY AIR CONDITIONING. A low mileage cream puff.
LITTENS
"By George"
"YOUR Oldsmobile-Rambler Dealer"
433 Walnut St. 385-1220

M&A DODGE
NEW CAR CENTER 385-7679

MIGLIORE FORD
Home of the "M" Boys
1100 Midland Ave. 643-1400

Ben Hipsley Motors
121 West 5th St. 385-2323

'59 CHEVY, excellent condition $175

SID RIEZNER
HOME OF 100% GUARANTEED USED CARS
Chevrolet and Oldsmobile, Inc.
Midland, Pa. 643-9050

C&J MOTORS
"SAM LAKO" 8th & Jefferson, 385-6700 or "VINCE GERACE".

AUTOMOBILES

75 AUTOMOBILES FOR SALE

OPEN TONITE TILL 9 P.M.
NEWELL CENTRAL SERVICE

"HOME OF QUALITY USED CARS"
Beaver Valley VOLKSWAGEN
20 min. from East Liverpool
Rt. 68 Beaver, Pa. 412-775-4550

1957 Chevy Wagon
$225. 385-5661 or 385-2325

TAD PONTIAC
1273 Penna. Ave. 385-9100

AUTOMOBILES

75 AUTOMOBILES FOR SALE

GUARANTEED Lowest Prices!
GUARANTEED Not To Be Undersold!!
1966 Chevy $1995
Full price. IMPALA convertible, V-8, automatic, power steering, radio and heater, white walls, full wheel discs. Yellow finish with black interior. Like new inside and out.
1965 Chevy $1695
Full price. IMPALA convertible, radio and heater, V-8, automatic, white walls, full wheel discs. Blue finish with matching interior. Sharpest '65 in town.
1963 Chevy $995
Full price. 4 door station wagon, automatic, radio and heater, white walls, full wheel discs. Tutone white and red finish with matching interior. Real sharp for a '63.
BROWN'S AUTO
411 Elizabeth St. 385-4031

1965 BUICK
RIVIERA 2 door Luxury sport coupe, full power equipment, leather bucket seats, console controls. Excellent condition.
LITTENS
"By George"
"YOUR Oldsmobile-Rambler Dealer"
433 Walnut St. 385-1220

1966 CHEVY Monza 2 door coupe
1964 JEEP Wagoneer
1963 JEEP Wagoneer
LEWTON'S GARAGE
HOME OF THE UNSTOPABLES
121 Nelson Ave. Lisbon, Ohio

IDEAL CHEVROLET
420 Broadway, Wells. 532-1591

1957 Chevy 2 door hardtop 283. A-1 condition. 385-1874

NATIONAL SALES & SERVICE
"QUALITY CARS FOR QUALITY PEOPLE"
Next to East End Fire Station
1443 Penna. Ave. 385-2754

SEE LARRY REED
SUBURBAN AUTO
Rt. 170, Calcutta 385-4764

AUTOMOBILES

75 AUTOMOBILES FOR SALE

S&S MOTORS
415 Elizabeth St. 385-4170

1959 CHRYSLER Windsor. Good motor and transmission. Needs radiator and back window. $25. 385-3628.

1960 VOLKSWAGON. 2 door sedan. $295. Call 385-7952. After 3 p.m.

AUTOMOBILES

75 AUTOMOBILES FOR SALE

1961 BUICK 4 door Special wagon with small V-8, automatic, power steering. Excellent condition. $595.
CHEUVRONT MOTORS 385-1860

SEVERAL $50 to $100 mechanics specials on stock. CHEUVRONT MOTORS. 385-1860.

1966 S.S. 396 Chevelle. 4 speed, tach, sun gauges. 360 h.p. positraction, Priced low. Owner in service. Call Lisbon 424-7897

USED IMPORT CAR SALE
EAST LIVERPOOL
CENTRAL SERVICE COMPANY

'67	Triumph Spitfire Convertible	$1895
'67	Morris Minor 2 Door Sedan	$1595
'66	Triumph TR-4A Convertible	$1995
'66	Triumph 2000 4 Door Sedan	$2295
'66	M.G.B. Convertible	$1795
'66	Austin Healy Sprite	$1395
'65	M.G. 1100 2 Door Sedan	$1195
'65	Austin Healy 3000 Convertible	$1995
'63	CITROEN 4 Door Sedan	$795
'63	Volkswagen 2 Door Sedan	$895

ALL CARS RECONDITIONED AND GUARANTEED FOR 24 MONTHS
OPEN MON., TUES. THURSDAY TILL 9 P.M.
Savings – Service – Satisfaction Is Yours At
CENTRAL SERVICE

Something Fantastic Is Coming! . . .
Something Miraculous Is Coming! . . .
Something Exciting Is Coming! . . .
. . . SOON
WATCH FOR IT!
CENTRAL SERVICE

MIKE TURK IS WHERE CHEVY-BUICK'S THE BUY!
MIKE TURK
YOUR 1968 FACTORY AUTHORIZED CHEVY TRUCK HEADQUARTERS

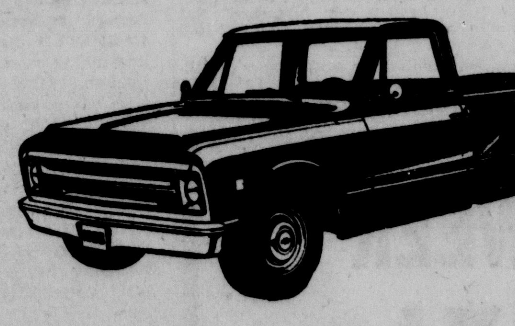

HAS 22 PICK-UP TRUCKS IN STOCK FOR IMMEDIATE DELIVERY. YOUR CHOICE OF 3 AND 4 SPEED TRANSMISSIONS — ½ AND ¾ TON — FLEETSIDE AND STEP-SIDE BODIES — 6 CYLINDER AND V-8 ENGINES — CHOICE OF COLORS.
(IMMEDIATE DELIVERY)
SPECIAL!
V-8-4 WHEEL DRIVE
¾ TON PICK-UP TRUCK
IN STOCK FOR IMMEDIATE DELIVERY
"YOU'LL ALWAYS BUY BETTER FOR LESS" AT
MIKE TURK, INC.
BUICK CHEVROLET CADILLAC
SIXTH AND WALNUT STREETS TEL 385-3535 385-4676

Come to Ford Country For A-1 USED CARS
● NO AUCTION CARS HERE!
1966 IMPERIAL
LA BARON, 4 door hardtop, full power, AIR CONDITIONED, automatic pilot. 15,000 actual miles. One owner. Looks like new.
1966 PLYMOUTH
SPORT FURY 2 door hardtop, "383" V-8 engine, automatic transmission, power steering, radio and heater.
1966 CHRYSLER
NEW YORKER 2 door hardtop, bucket seats, black vinyl top, power steering. Lots of extras.
1966 CHRYSLER
NEW YORKER 4 door Town sedan, power steering and brakes, radio and heater. Low mileage. Sequis Green finish.
1965 T-BIRD
LANDAU hardtop with air conditioning, swing away wood grain steering wheel, all power. Medium blue finish. Sharp ! ! !
1963 FALCON
4 door with automatic, radio and heater.
1967 COMET
CALIENTE convertible, V-8, automatic, power steering, radio. Red finish.
1965 COMET
CALIENTE, 2 door hardtop, "289", V-8, automatic, power steering, radio, white walls. Nice!
1964 TRIUMPH TR-4
CONVERTIBLE with wire wheels. Sharp!
50 OTHERS TO CHOOSE FROM
MACKALL FORD
"WE SERVICE WHAT WE SELL"
1503 PENNA. AVE. 386-6120

FOR SALE REAL ESTATE

66 WANTED REAL ESTATE

J. O. JOHNSON
REAL ESTATE—INSURANCE
120 Virginia Ave. CALL 387-2325

Property Listings

We assure active, expert and conscientious attention through the finding of suitable buyers and the details of the sale.

C. W. HENDERSHOT
REALTOR
GLEN V. WILSON Tel. 385-3227
517 Broadway Tel. 385-1370

KEN KIBLER
REAL ESTATE 385-1515

AUTOMOBILES

69 HOUSE TRAILERS

PRE-HOLIDAY SALE

NEW 1968
52 x 12 DELUXE MOBILE HOME COMPLETE. Only
$3995

REESE MOBILE HOMES, INC.
12 miles south of East Liverpool
Rt. 7, Empire, Ohio 537-3889

Banner, Yellowstone Boles - Aero, Shasta, Go-tag-a-long Life-Time, travel trailers rental, wiring, hitches and supplies. Miller Trailer Sales, North Lima, O. 549-3870

ARRIVING
New 1968 Mobile Homes
HOWEVER, there are stil la limited number of beautiful 1967 models at reduced prices. But you must hurry! They are going fast.
Superior Mobile Homes
East on Rt. 30 to Rt. 18, North on Rt. 18, 5 miles. 412-495-7535

SPECIAL. One 14 foot Beeline trailer $895. ROBERT'S Trailer Sales & Rentals. Rt. 7 & 30, Sub Station, East Liverpool. 385-7467.

DAD
WONDERING WHAT TO GET mom and the kids for Christmas? Why not a Travel Trailer or pickup Camper. See our selection now, while at reduced prices for year end clearance. We will even have SANTA CLAUS deliver it in person Christmas Eve.
TRADE WINDS TRAILER SALES
Rts. 267 & 30 Ph. 385-8745

Monitor, Jubilee Travel trailers. 5 YEAR FINANCING
CHADWICK TRAILER SALES
LISBON STREET 385-3803

Pickup Campers and covers. Travel and tent trailers. Sales, Service and Accessories.
Wimer's Trailer Sales
Y&O Road, R.F.D. No. 1
Wellsville (Near Rock Camp)

ROUTE 7 MOBILE HOMES
1 mile north of Steubenville, Ohio at Rogers Trailer Park. 282-6676

WE Buy Trailers, all types, all conditions, for cash. A & B SALES Highway 224 Canfield, Ohio. 792-2965 or 533-3962.

1964 10x50 Hillcrest mobile home. 2 bedrooms. Call 532-1980

Fine Mobile Homes
Factory Built Homes
Big Selection
Low Prices
Brewster Homes, Inc.
National Brands — Guaranteed SERVICE
Toronto, Ohio Call 537-1526

Final Clearance on all 1967 Campers and Trailers at reduced prices. Neville Body Shop. Rt. 154, between Lisbon and Rogers.

SHADYBROOK Trailer Park, Calcutta. 2 miles from St. Clair Plaza, large lots. Phone 385-6622.

ECHO DELL Trailer Court, lot size 75x100, water and sewage furnished. Beaver Local School District. 386-4555.

GLENMOOR TRAILER COURT, Glenn Street, Glenmoor, Trailer space available. 385-7058.

One, two, and three bedroom trailers, 8 ft. and 10 ft. wide, 26 ft. to almost 60 ft. long. Priced from $795 up. Terms, pay like rent. Trade anything. A & B SALES, 4 miles west of Canfield on Rt. 224 at Ellsworth. Phone 533-3962 or 792-2965.

COME IN AND BROWSE AROUND
Our coaches are lighted and heated. '68 models now on display.

J. G. BEST
Mobile Home Sales
Open 1 to 9 weekdays
12 to 6 Sundays
5 miles north of Wellsville on Rt. 45. Phone 532-2767

Under New Management
COME SEE OUR NEW COMMUNITY HOMES, KIT, AND OTHERS. ONE TO FOUR BEDROOMS.
Stewart's Trailer Sales
900 W. 8th St. 385-5928

Bob's Mobile Homes
PARTS and SERVICE 385-5411

70 Motorcycles—Bicycles

1966 250c.c. DUCATI Scrambler, complete gear and extra tires included $395. Phone 386-5702 or 387-1556.

USED BICYCLE — repairing — parts for all makes. Theodore Sell 319 Garfield St. Phone 385-7938.

1962 HARLEY DAVIDSON MOTORCYCLE 74. CALL 385-7708.

NEIDENGARD'S Harley Davidson Motorcycles as low as $176. 137 S. 3rd Steubenville 282-5542.

1965 Honda Dream $300 Call before noon, 385-4878.

1967 Yamaha 80cc. $200. See John Geisz, Substation Rd., 386-6023.

71 ACCESSORIES & Supplies

THE HOUSE OF A THOUSAND CARS
Parts for all cars from 1948 to 1966. Satisfaction Guaranteed.
LACKEY'S AUTO PARTS
State Rt. 7 Pottery Addition
Ph. Steubenville, O. 282-3679

AUTOMOBILES

71 ACCESSORIES & Supplies

Ohio Steel & Parts Co.
USED
PARTS FOR ALL MAKE CARS, NEW AND USED STRUCTURAL STEEL AND PLATE.
FREE
TELETYPE SERVICE TO ALL MAJOR CITIES.
COLUMBIANA, OHIO
CALL 482-4100

BATTERIES
12 VOLT* $15.95
6 VOLT* $12.95
REBUILT BATTERIES $9.95
*24 month guarantee
PETROSOL SERVICE STATION
1101 Penna. Ave. 385-0022

72 REPAIRING—SERVICE

BUD BUCHHEIT GARAGE
Automatic Transmission Service
Sub Station Road 385-1149

24 HOUR WRECKER SERVICE and GENERAL AUTO REPAIR
HAMILTON MOBIL SERVICE
GLENMOOR 385-1689

BRAKE DRUMS TURNED
HAMILTON'S CITGO SERVICE
1148 Penna. Ave. 385-0541

BRAKE DRUMS TURNED
SMITH AUTO PARTS
329 Broadway Ave. 385-1405

GREENIE'S AUTOMATIC TRANSMISSION SERVICE
We specialize in all automatics
1625 Penna. Ave. 385-5530

AUTOMATIC TRANSMISSION SERVICE and GENERAL REPAIR
JOHNSON'S AUTO REPAIR
313 Azalea Ave. 385-7027

Front End Alignment $7.50
WHITE'S ALIGNMENT
1532 Penna. Ave. 386-4623

PETE'S AUTO REPAIR
Also Hauling.
Call 385-9816 or 385-5408.

BROKEN GLASS IN YOUR CAR FOR A PERFECT FIT SEE
Winland Plate Glass Co.
WE ARE A UNION SHOP
SMITH STREET 385-3228

ROGERS SUNOCO SERVICE
6th & Broadway 385-5550
24 HOUR AAA SERVICE

MOORE'S AMERICAN
24 HOUR WRECKER SERVICE
3rd St. 385-0195 or NITE 385-9414

73 TRUCKS—TRAILERS

1964 Chevy ¾ ton pickup truck. Very good condition. $1295. Call 386-4146

50 Used Trucks
O. S. HILL & CO., INC.
East Liverpool, Ohio 386-6440
1275 Penna. Ave.

1958 GMC 1-ton stake, 4-speed, good condition, 8-ply tires. $450. 387-2367.

1947 CHEVY 1½ ton dump. Ready to work. $295.
CHEUVRONT MOTORS 385-1860

1968 MODEL GMC TRUCKS NOW IN STOCK
WIMMER MOTORS
GMC TRUCKS
SALES AND SERVICE
734 Dresden Ave. 385-2229

1964 G.M.C.
¾ ton, V-8 engine. 387-1421

73-A TRAILER RENTALS

U-HAUL TRAILERS
AL'S ATLANTIC STATION
"We Never Close"
3rd & Walnut St. 385-3636

75 AUTOMOBILES FOR SALE

'66 Chevy's $2295
IMPALA 2 door and 4 door hardtops, V-8, automatic, radio and heater, 1 owners. Loaded with equipment.

'65 Chevy $1995
IMPALA convertible, "327", automatic, power steering and brakes, new white wall tires. Real low mileage. 1 owner.

'64, '65, '66 Chevy
PICKUPS, short and long beds available. All one owner tradeins. Low mileage.

Salem salesman lives rear of lot

HOLE'S
Lisbon 424-5835 or Salem 337-8212

1963 PONTIAC
STARCHIEF 2 door hardtop, radio and heater, automatic transmission, power steering and brakes. All white finish. A fine local trade-in.

LITTENS
"By George"
"YOUR Oldsmobile-Rambler Dealer"
433 Walnut St. 385-1220

1965 FORD Galaxie 500. Excellent condition. Low mileage. Owner left for service. $1500. Call 643-1322 after 4 p.m.

1967 Plymouth Barracuda 383 cubic inch, 4 speed transmission. Ph. 532-3058.

1960 JEEP Universal. New paint job. Metal cab. Good tires. Runs good. Inquire 612 Wedgewood.

1965 OLDS
VISTA CRUISER station wagon equipped with radio and heater, automatic transmission, power steering and brakes. In tip top condition.

LITTENS
"By George"
"YOUR Oldsmobile-Rambler Dealer"
433 Walnut St. 385-1220

Must sell. 1966 Chevelle S.S. 396. 375 h.p. 4 speed in excellent condition. Call 385-1523.

1962 COMET Mercury. Will sell or trade for later model car. Call 532-2136.

1962 Chevy convertible. V-8 automatic. Excellent condition. Call 532-3338.

See SAM SCAFIDE
At Turk's 385-4676

1967 OLDS
DELMONT 88, 4 door sedan equipped with radio and heater, automatic transmission, power steering and brakes. White finish with green top and green custom interior. Less than 10,000 miles.

LITTENS
"By George"
"YOUR Oldsmobile-Rambler Dealer"
433 Walnut St. 385-1220

1963 Super 88 Oldsmobile. Automatic. Good tires. Good condition. Take over payments. 385-4668.

JIM PAHL MOTOR CO.
Buick - Rambler Sales & Service
201 S. St., Toronto 537-1529

To talk to thousands within hours place a Review Want Ad. Dial 385-4545 to place your inexpensive Want Ad.

AUTOMOBILES

75 AUTOMOBILES FOR SALE

LOW PRICES
On Clean Cars
All W. Va. Inspected

1963 Chevy $975
Station wagon, radio and heater, automatic.

1964 Plymouth $745
2 door, radio and heater, automatic.

1962 Ford $695
GALAXIE 500, 4 door, radio and heater, power steering, Cruiseomatic.

1963 Ford $745
GALAXIE 2 door, radio and heater, power steering, Cruiseomatic.

1963 Ford $745
FAIRLANE 2 door, radio and heater, automatic.

1964 Ford $1275
GALAXIE 500, 4 door, radio and heater, power steering, Cruiseomatic.

1965 Ford $1595
CUSTOM 4 door, radio and heater, automatic.

ABOVE CARS FULL PRICE

TEMPLE MOTOR CO.
"Your Friendly Ford Dealer"
3rd & Carolina Ave. 387-2890

1966 OLDS
STARFIRE Luxury sport coupe, bucket seats with console controls, full power equipment, wire wheel covers. Premium Dual 90 tires, radio. Exceptionally fine condition.

LITTENS
"By George"
"YOUR Oldsmobile-Rambler Dealer"
433 Walnut St. 385-1220

CHECK THESE

'66 COMET
Caliente, 4 door, 289, V-8, automatic, power steering, radio, heater, white walls.

'65 CHEVY
Biscayne, 4 door station wagon, 6 cylinder automatic.

'64 T-BIRD
2 door hardtop, full power, radio, heater, white walls.

See
Wes Heiney — Bill Harpold
Harry Croxall — Howard Arb

Arb Motors
"YOUR LINCOLN-MERCURY-COUGAR DEALER"
1340 PENNA. AVE.
386-5393

1965 CHEVY
BELAIR, 4 door sedan, economical 6 cylinder engine. Deep maroon finish. A locally owned gem.

LITTENS
"By George"
"YOUR Oldsmobile-Rambler Dealer"
433 Walnut St. 385-1220

1965 OLDS
"88" series 4 door with radio, heater, automatic, power steering, power brakes, vinyl interior, white wall tires.
$1695
FULL PRICE

1965 CORVAIR
Club Coupe, ? speed with radio, heater.
$795
AND YOUR OLD CAR

1965 OLDS
"88" SERIES CONVERTIBLE with radio, heater, power steering and brakes, white walls.
$1695
FULL PRICE

1963 FORD
Galaxie 4 door with V-8 engine, radio, heater, automatic, power steering. Sharp for a '63.
$795
FULL PRICE

CARNEGIE AUTO SALES
1816 Harvey Ave. 385-9289

1966 OLDS
DYNAMIC 88, 4 door Holiday sedan, radio and heater, automatic, power steering and brakes. Spotless all white finish. An extra clean locally owned car.

LITTENS
"By George"
"YOUR Oldsmobile-Rambler Dealer"
433 Walnut St. 385-1220

JOHNSON PONTIAC
400 3rd St., Wellsville 532-1508

Ludovici Pontiac
SALES and SERVICE
6th & Carolina Ave. 387-1500

'62 BUICK, Electra 225, 4 door hardtop, full power and air conditioning. In good condition. Will accept any reasonable offer. Phone 386-4600 or after 5 p.m. 385-1468.

1953 Chevy, standard shift. Good tires, good motor. Body rough. Includes spare parts. $40. 385-0432.

Want Ads. A live wire to action. Dial 385-4545 to place your ad.

AUTOMOBILES

75 AUTOMOBILES FOR SALE

1965 PONTIAC
CATALINA, 2 door hardtop, radio and heater, automatic, power steering and brakes. Dark blue finish. Another locally owned trade-in.

LITTENS
"By George"
"YOUR Oldsmobile-Rambler Dealer"
433 Walnut St. 385-1220

Bob White's
MAKING UP FOR LOST TIME.
STRIKE'S OVER!

Ten
'68 Fords In Stock
GALAXIE 500 HARDTOPS
TORINO 4 DOOR SEDANS
FALCON 2 DOOR SEDANS
PICKUP TRUCKS

'66 FORD Fairlane 4 door, V-8, automatic	$1750
'65 FALCON, V-8	$1295
'64 FAIRLANE, "500" 4 door	$1195
'64 BUICK, all power	$1395
'64 FORD, Galaxie 4 door	$1395
'64 CHEVELLE, stick	$1050
'63 FAIRLANE, 9 passenger wagon	$1050
'63 FAIRLANE, stick	$795
'63 FORD, country sedan	$1195
'62 FORD, hardtop	$595
'59 MERCURY, wagon	$95

ALL CARS LISTED PLUS OLD CAR

BOB WHITE FORD
"Direct Ford Factory Outlet"
420 Broadway, Wells. 532-1583

1964 CHEVY
IMPALA 4 door sedan, radio and heater, automatic transmission, power steering, FACTORY AIR CONDITIONING. A low mileage cream puff.

LITTENS
"By George"
"YOUR Oldsmobile-Rambler Dealer"
433 Walnut St. 385-1220

M&A DODGE
NEW CAR CENTER 385-7679

MIGLIORE FORD
Home of the "M" Boys
1100 Midland Ave. 643-1400

Ben Hipsley Motors
121 West 5th St. 385-2323

'59 CHEVY, excellent condition $175

SID RIEZNER
HOME OF 100% GUARANTEED USED CARS
Chevrolet and Oldsmobile, Inc.
Midland, Pa. 643-9050

C&J MOTORS
"SAM LAKO" 8th & Jefferson, 385-6700 or "VINCE GERACE".

AUTOMOBILES

75 AUTOMOBILES FOR SALE

OPEN TONITE TILL 9 P.M.
NEWELL CENTRAL SERVICE

"HOME OF QUALITY USED CARS"
Beaver Valley VOLKSWAGEN
20 min. from East Liverpool
Rt. 68 Beaver, Pa. 412-775-4550

1957 Chevy Wagon
$225. 385-5661 or 385-2325

TAD PONTIAC
1273 Penna. Ave. 385-9100

AUTOMOBILES

75 AUTOMOBILES FOR SALE

GUARANTEED Lowest Prices!
GUARANTEED Not To Be Undersold ! !

1966 Chevy $1995
Full price. IMPALA convertible, V-8, automatic, power steering, radio and heater, white walls, full wheel discs. Yellow finish with black interior. Like new inside and out.

1965 Chevy $1695
Full price. IMPALA convertible, radio and heater, V-8, automatic, white walls, full wheel discs. Blue finish with matching interior. Sharpest '65 in town.

1963 Chevy $995
Full price. 4 door station wagon, automatic, radio and heater, white walls, full wheel discs. Tutone white and red finish with matching interior. Real sharp for a '63.

BROWN'S AUTO
411 Elizabeth St. 385-4031

1965 BUICK
RIVIERA 2 door Luxury sport coupe, full power equipment, leather bucket seats, console controls. Excellent condition.

LITTENS
"By George"
"YOUR Oldsmobile-Rambler Dealer"
433 Walnut St. 385-1220

1966 CHEVY
Monza 2 door coupe
1964 JEEP Wagoneer
1963 JEEP Wagoneer
LEWTON'S GARAGE
HOME OF THE UNSTOPABLES
121 Nelson Ave. Lisbon, Ohio

IDEAL CHEVROLET
420 Broadway, Wells. 532-1591

1957 Chevy 2 door hardtop 283. A-1 condition. 385-1874

NATIONAL SALES & SERVICE
"QUALITY CARS FOR QUALITY PEOPLE"
Next to East End Fire Station
1443 Penna. Ave. 385-2754

SEE LARRY REED
SUBURBAN AUTO
Rt. 170, Calcutta 385-4764

AUTOMOBILES

75 AUTOMOBILES FOR SALE

S&S MOTORS
415 Elizabeth St. 385-4170

1959 CHRYSLER Windsor. Good motor and transmission. Needs radiator and back window. $25. 385-3628.

1960 VOLKSWAGON. 2 door sedan. $295. Call 385-7952. After 3 p.m.

AUTOMOBILES

75 AUTOMOBILES FOR SALE

1961 BUICK 4 door Special wagon with small V-8, automatic, power steering. Excellent condition. $595.
CHEUVRONT MOTORS 385-1860

SEVERAL $50 to $100 mechanics specials on stock. CHEUVRONT MOTORS. 385-1860.

1966 S.S. 396 Chevelle. 4 speed, tach, sun gauges. 360 h.p. positraction, Priced low. Owner in service. Call Lisbon 424-7897

USED IMPORT CAR SALE
EAST LIVERPOOL
CENTRAL SERVICE COMPANY

'67	Triumph Spitfire Convertible	$1895
'67	Morris Minor 2 Door Sedan	$1595
'66	Triumph TR-4A Convertible	$1995
'66	Triumph 2000 4 Door Sedan	$2295
'66	M.G.B. Convertible	$1795
'66	Austin Healy Sprite	$1395
'65	M. G. 1100 2 Door Sedan	$1195
'65	Austin Healy 3000 Convertible	$1995
'63	CITROEN 4 Door Sedan	$795
'63	Volkswagen 2 Door Sedan	$895

ALL CARS RECONDITIONED AND GUARANTEED FOR 24 MONTHS
OPEN MON., TUES. THURSDAY TILL 9 P.M.
Savings - Service - Satisfaction Is Yours At
EAST LIVERPOOL
CENTRAL SERVICE

Something Fantastic Is Coming! . . .
Something Miraculous Is Coming! . . .
Something Exciting Is Coming! . . .
. . . SOON
WATCH FOR IT!
EAST LIVERPOOL
CENTRAL SERVICE

MIKE TURK IS WHERE CHEVY-BUICK'S THE BUY!

MIKE TURK
YOUR 1968 FACTORY AUTHORIZED CHEVY TRUCK HEADQUARTERS

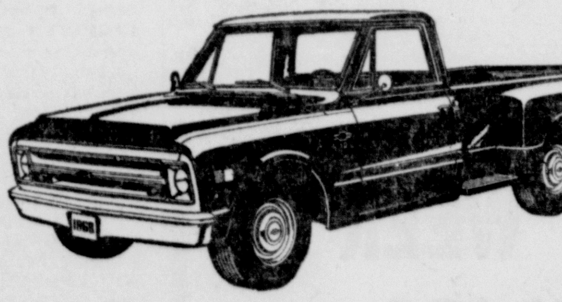

HAS 22 PICK-UP TRUCKS IN STOCK
FOR IMMEDIATE DELIVERY. YOUR CHOICE OF 3 AND 4 SPEED TRANSMISSIONS — ½ AND ¾ TON — FLEETSIDE AND STEP-SIDE BODIES — 6 CYLINDER AND V-8 ENGINES — CHOICE OF COLORS.

(IMMEDIATE DELIVERY)

SPECIAL!
V-8 - 4 WHEEL DRIVE
¾ TON PICK-UP TRUCK
IN STOCK FOR IMMEDIATE DELIVERY

"YOU'LL ALWAYS BUY BETTER FOR LESS" AT
MIKE TURK, INC.
BUICK CHEVROLET CADILLAC
corvair CHEVY II
SIXTH AND WALNUT STREETS TEL: 385-3535-385-4676

Come to Ford Country For A-1 USED CARS
• NO AUCTION CARS HERE!

1966 IMPERIAL
LA BARON, 4 door hardtop, full power, AIR CONDITIONED, automatic pilot. 15,000 actual miles. One owner. Looks like new.

1966 PLYMOUTH
SPORT FURY 2 door hardtop, "383" V-8 engine, automatic transmission, power steering, radio and heater.

1966 CHRYSLER
NEW YORKER 2 door hardtop, bucket seats, black vinyl top, power steering. Lots of extras.

1966 CHRYSLER
NEW YORKER 4 door Town Sedan, power steering and brakes, radio and heater. Low mileage, Sequis Green finish.

1965 T-BIRD
LANDAU hardtop with air conditioning, swing away wood grain steering wheel, all power. Medium blue finish. Sharp ! ! !

1963 FALCON
4 door with automatic, radio and heater.

1967 COMET
CALIENTE convertible, V-8, automatic, power steering, radio. Red finish.

1965 COMET
CALIENTE, 2 door hardtop, "289", V-8, automatic, power steering, radio, white walls. Nice!

1964 TRIUMPH TR-4
CONVERTIBLE with wire wheels. Sharp!

50 OTHERS TO CHOOSE FROM

MACKALL FORD
"WE SERVICE WHAT WE SELL"
1503 PENNA. AVE. 386-6120

Entertainment for the Whole Family

•

All-Star Panels COMICS and ADVENTURE

THEY'LL DO IT EVERY TIME

ANDY CAPP

BLONDIE

DICK TRACY

THE FLINTSTONES

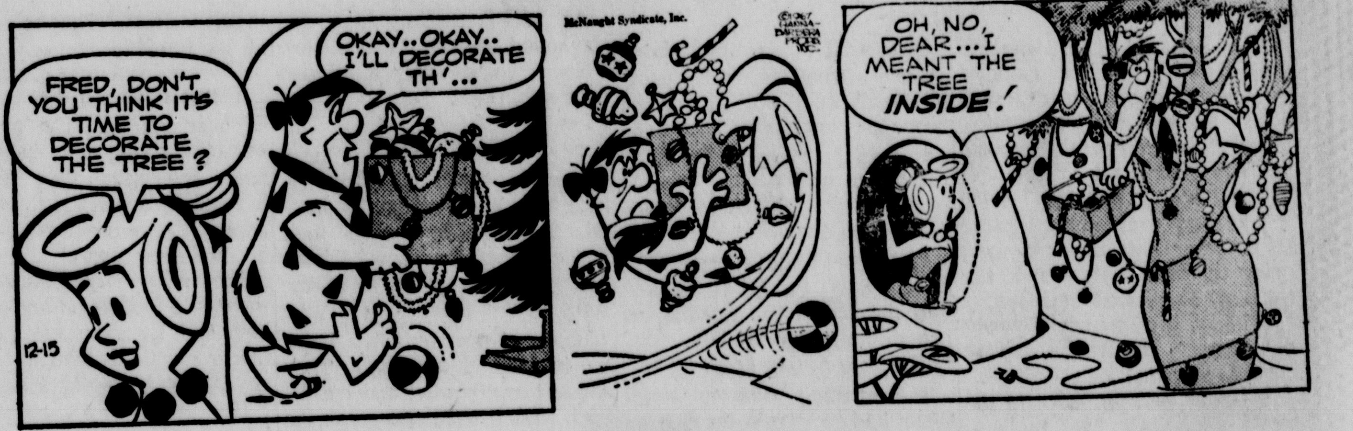

STEVE CANYON

ARCHIE

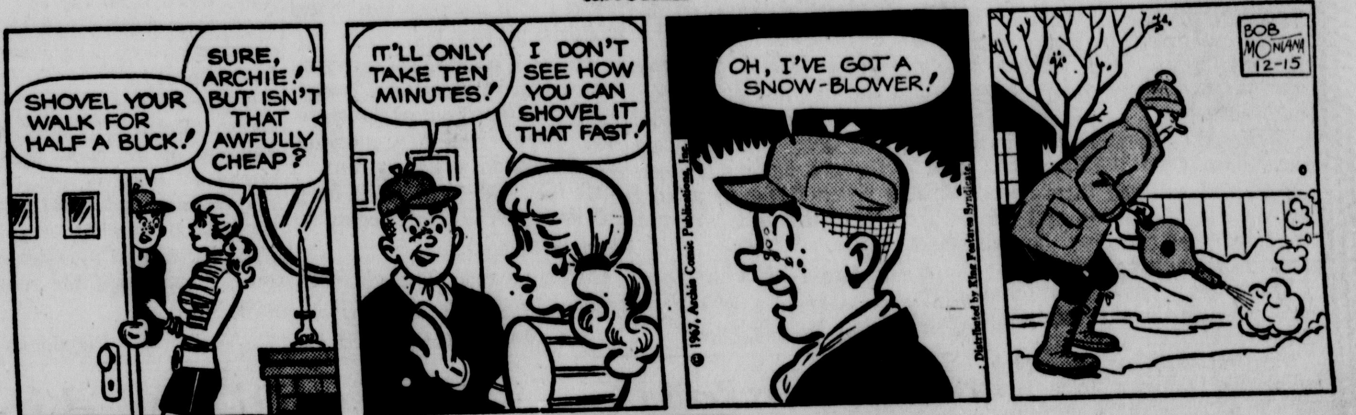

GIL THORP

RIP KIRBY

Epic Poets

ACROSS
1 Greek epic poet
6 Italian epic poet
11 Fragrance
12 Deacon's stole
14 Cavity
15 Revolved
16 Young children
17 Threadlike substance
18 Compass point
19 Protective cloth
20 Hindu ruler
24 Roman epic poet
27 Spanish cheer
28 Indian corn
30 Biblical heroine
33 Snakes
35 Walking sticks
36 Pastry
37 Amend
40 Halts
43 Period
44 Somewhat (suffix)
47 Nullify
49 Entreaty
50 Continent
53 Episcopal insigne
54 Dedicates
55 On the left side (naut.)
56 Lake birds
57 Compact

DOWN
1 Hurry
2 Constellation
3 Capital of Uruguay
4 Australian birds
5 Ethiopian title
6 Tryster
7 Brazilian bird
8 Insect egg
9 Pedal digit
10 Conclusion
12 African pygmy antelope
13 Defraud
17 Pear-shaped fruit
19 "Uncle Remus" rabbit
21 English epic poet (full name)
22 On the protected side
23 Possessive pronoun
25 Verb suffix
26 Left end (ab.)
28 Traveler's guides
29 Mine entrance
31 Highlander
32 Paving substance
34 Senior (ab.)
38 Icelandic sagas
39 Enemy
41 Argentine ex-ruler
42 Cuts off
45 Prophets
46 American writer, Bret —
48 Frozen water
49 Smoker's gadget
50 Public notices (coll.)
51 Cage for hawks
52 Feminine appellation
53 Insane

Answer to Previous Puzzle

RUFOUS		SCALED
AREOLE		ORIOLE
BASSET		NOTION
INT	ORG	TIT
DIE	NUB	ESS
ARAS		MISERE
PIC		RED
ELA		DAN
ASSORT		LARK
GLT	DAB	EAR
ALA	IDA	TIE
LENTEN		REMISS
ENDORA		ENTREE
ASSOIL		DESERT

(Newspaper Enterprise Assn.)

Junior Editors Quiz on— GRAND CANYON

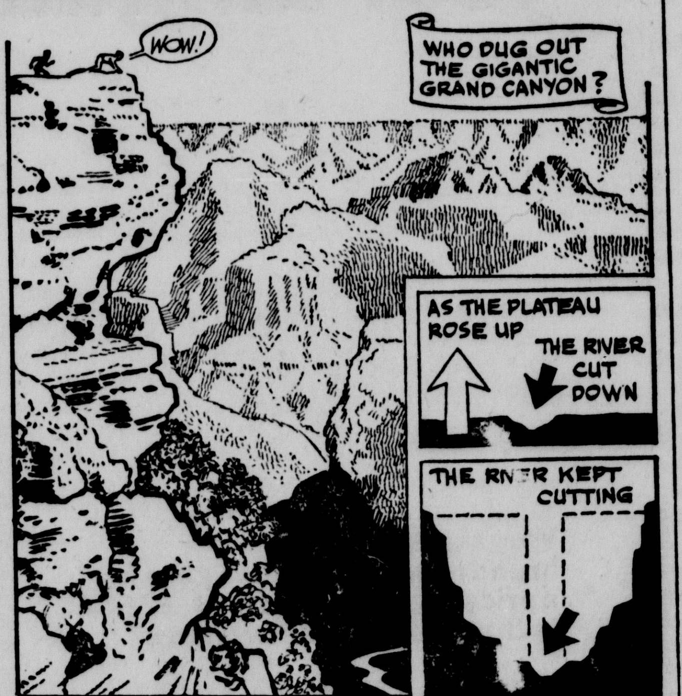

QUESTION: How was the Grand Canyon formed?

★ ★ ★

ANSWER: A very long time ago there were shallow seas where the Grand Canyon now lies. Under the seas, sediments were laid down, which, as the land was lifted up and the water drained off, turned into rock. Across this rocky plateau ran the Colorado River. In another article, we have shown how the upper part of a river can run very fast because it slopes down from a high source. This is the case with the Colorado, which originates in the Rocky Mountains. Churning across the plateau, sometimes at 20 miles an hour, the river used pebbles and rocks to grind downward. Meanwhile, powerful forces from under the earth were gradually lifting the plateau. As the land went up, the river kept cutting down. It has remained at approximately its original level. Erosion by wind, rain and ice broke up the steep sides of the river chasms. The material tumbled down and was carried away because of the speed of the river. It was left this mighty canyon, with all its wonderful colors and strange shapes—probably the most stirring natural sight visible on our planet.

★ ★ ★

Helen Hatlelid of Ponca City, Okla., wins a prize for this question. You can win $10 cash if your question, mailed to Junior Editors in care of The Review, is selected for a prize.

Today In History

By The Associated Press

Today is Friday, Dec. 15, the 349th day of 1967. There are 16 days left in the year.

Today's highlight in history:

On this date in 1791, the first 10 amendments to the U.S. Constitution—the Bill of Rights — went into effect with ratification by Virginia.

On his date:

In 1836, the Patent Office burned in Washington.

In 1890, the Sioux Indian chief, Sitting Bull, was shot and killed by federal troops at Grand Forks, N.D.

In 1916, French forces defeated the Germans at the Battle of Verdun in World War I.

In 1919, the National Prohibition Act was upheld in an unanimous ruling by the U.S. Supreme Court.

In 1944, U.S. forces led by Gen. Douglas MacArthur landed at Mindoro in the Philippine during World War II.

In 1961, the former Nazi Adolf Eichmann, was sentenced to death in Jerusalem, Israel.

Ten years ago: President Dwight D. Eisenhower said in Paris a ban on nuclear tests without other measures might increase rather than diminish the threat of aggression and war.

Five years ago: French President Charles de Gaulle and British Prime Minister Harold Macmillan met in Paris to discuss Britain's bid for membership in the European Common Market.

One year ago: The Soviet Union increased its military spending, saying that war was threatened by U.S. action in Vietnam.

JULIET JONES

BEETLE BAILEY

BUZZ SAWYER

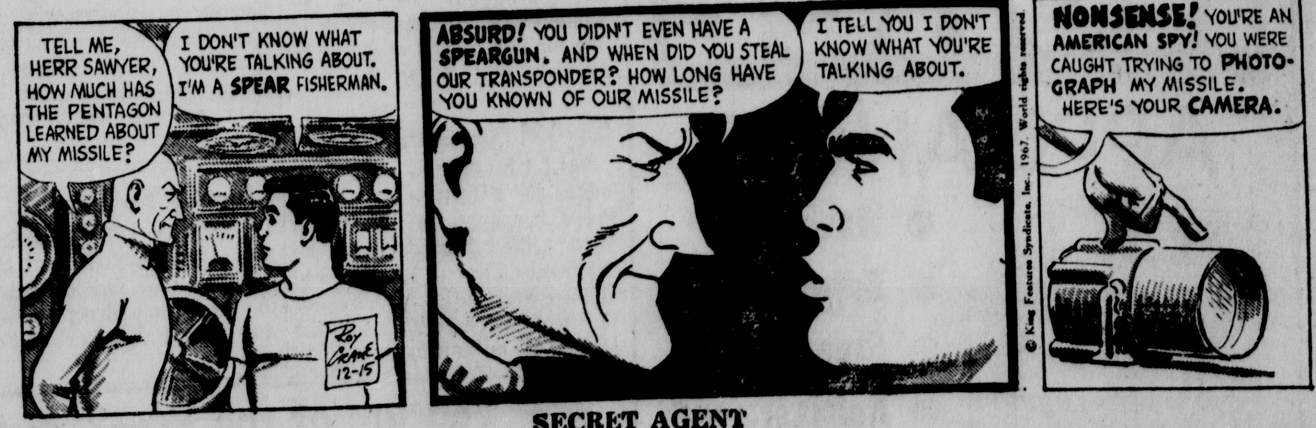

SECRET AGENT

GIL THORP (panel art)

Entertainment for the Whole Family

•

All-Star Panels COMICS and ADVENTURE

THEY'LL DO IT EVERY TIME

DICK TRACY

STEVE CANYON

GIL THORP

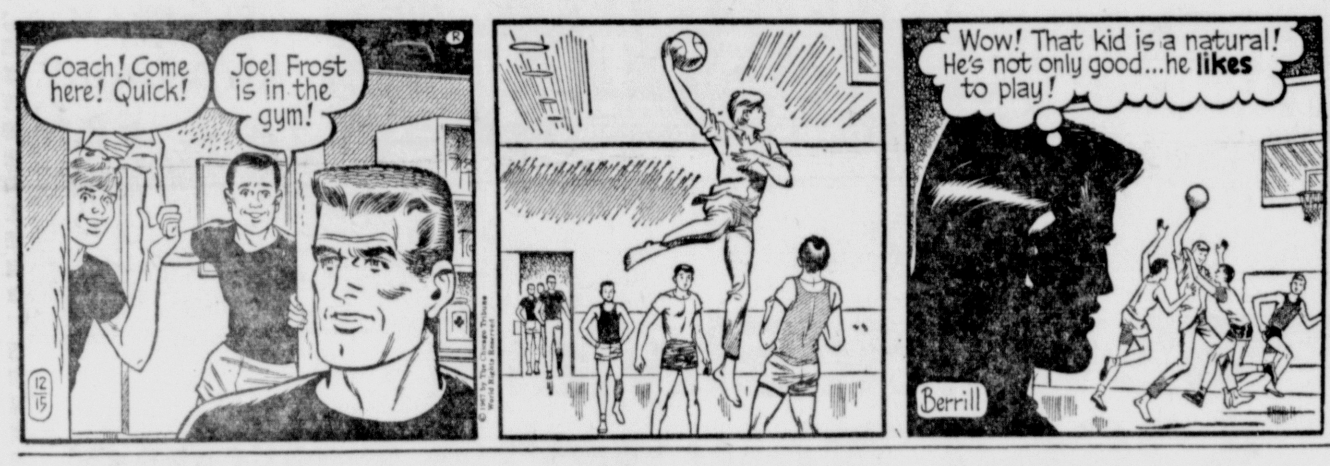

Epic Poets

ACROSS
1 Greek epic poet
6 Italian epic poet
11 Fragrance
12 Deacon's stole
14 Cavity
15 Revolved
16 Young children
17 Threadlike substance
18 Compass point
19 Protective cloth
20 Hindu ruler
24 Roman epic poet
27 Spanish cheer
28 Indian corn
30 Biblical heroine
33 Snakes
35 Walking sticks
36 Pastry
37 Amend
40 Halts
43 Period
44 Somewhat (suffix)
47 Nullify
49 Entreaty
50 Continent
53 Episcopal insigne
54 Dedicates
55 On the left side (naut.)
56 Lake birds
57 Compact

DOWN
1 Hurry
2 Constellation
3 Capital of Uruguay
4 Australian birds
5 Ethiopian title
6 Tryster
7 Brazilian bird
8 Insect egg
9 Pedal digit
10 Conclusion
12 African pygmy antelope
13 Defraud
17 Pear-shaped fruit
19 "Uncle Remus" rabbit
21 English epic poet (full name)
22 On the protected side
23 Possessive pronoun
25 Verb suffix
26 Left end (ab.)
28 Traveler's guides
29 Mine entrance
31 Highlander
32 Paving substance
34 Senior (ab.)
38 Icelandic sagas
39 Enemy
41 Argentine ex-ruler
42 Cuts off
45 Prophets
46 American writer, Bret —
48 Frozen water
49 Smoker's gadget
50 Public notices (coll.)
51 Cage for hawks
52 Feminine appellation
53 Insane

Answer to Previous Puzzle

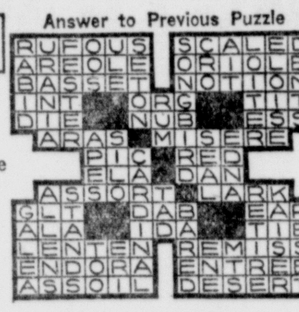

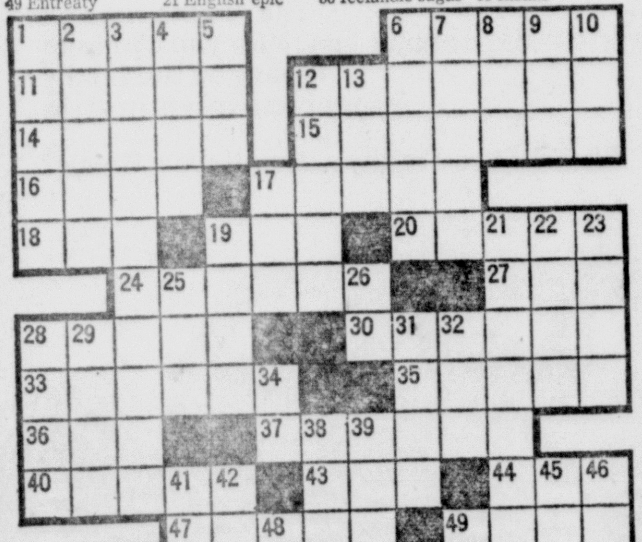

(Newspaper Enterprise Assn.)

Today In History

By The Associated Press

By The Associated Press

Today is Friday, Dec. 15, the 349th day of 1967. There are 16 days left in the year.

Today's highlight in history:

On this date in 1791, the first 10 amendments to the U.S. Constitution—the Bill of Rights — went into effect with ratification by Virginia.

On his date:

In 1836, the Patent Office burned in Washington.

In 1890, the Sioux Indian chief, Sitting Bull, was shot and killed by federal troops at Grand Forks, N.D.

In 1916, French forces defeated the Germans at the Battle of Verdun in World War I.

In 1919, the National Prohibition Act was upheld in an unanimous ruling by the U.S. Supreme Court.

In 1944, U.S. forces led by Gen. Douglas MacArthur landed at Mindoro in the Philippine during World War II.

In 1961, the former Nazi Adolf Eichmann, was sentenced to death in Jerusalem, Israel.

Ten years ago: President Dwight D. Eisenhower said in Paris a ban on nuclear tests without other measures might increase rather than diminish the threat of aggression and war.

Five years ago: French President Charles de Gaulle and British Prime Minister Harold Macmillan met in Paris to discuss Britain's bid for membership in the European Common Market.

One year ago: The Soviet Union increased its military spending, saying that war was threatened by U.S. action in Vietnam.

Junior Editors Quiz on GRAND CANYON

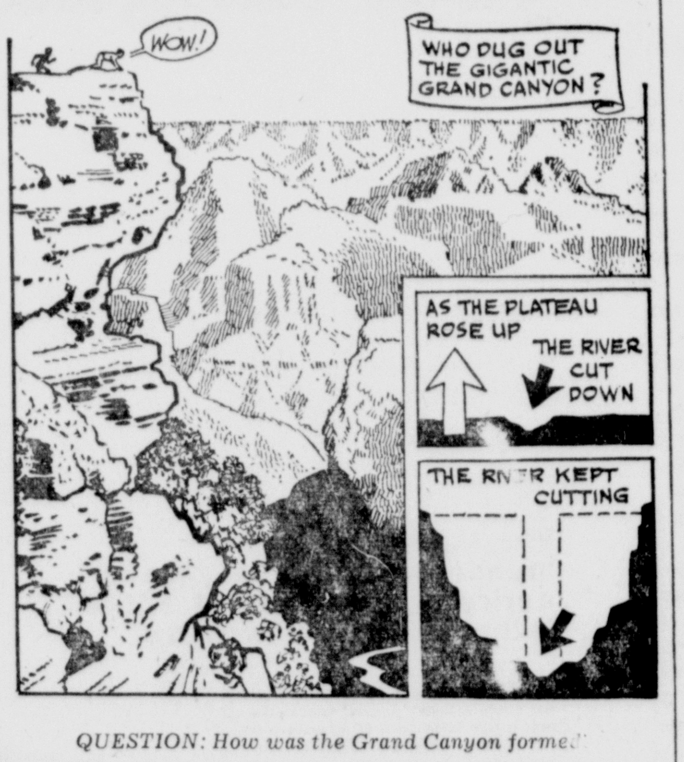

QUESTION: How was the Grand Canyon formed?

★ ★ ★

ANSWER: A very long time ago there were shallow seas where the Grand Canyon now lies. Under the seas, sediments were laid down, which, as the land was lifted up and the water drained off, turned into rock. Across this rocky plateau ran the Colorado River. In another article, we have shown how the upper part of a river can run very fast because it slopes down from a high source. This is the case with the Colorado, which originates in the Rocky Mountains. Churning across the plateau, sometimes at 20 miles an hour, the river used pebbles and rocks to grind downward. Meanwhile, powerful forces from under the earth were gradually lifting the plateau. As the land went up, the river kept cutting down. It has remained at approximately its original level. Erosion by wind, rain and ice broke up the steep sides of the river chasms. The material tumbled down and was carried away because of the speed of the river. It was left this mighty canyon, with all its wonderful colors and strange shapes—probably the most stirring natural sight visible on our planet.

★ ★ ★

Helen Hatlelid of Ponca City, Okla., wins a prize for this question. You can win $10 cash if your question, mailed to Junior Editors in care of The Review, is selected for a prize.

ANDY CAPP

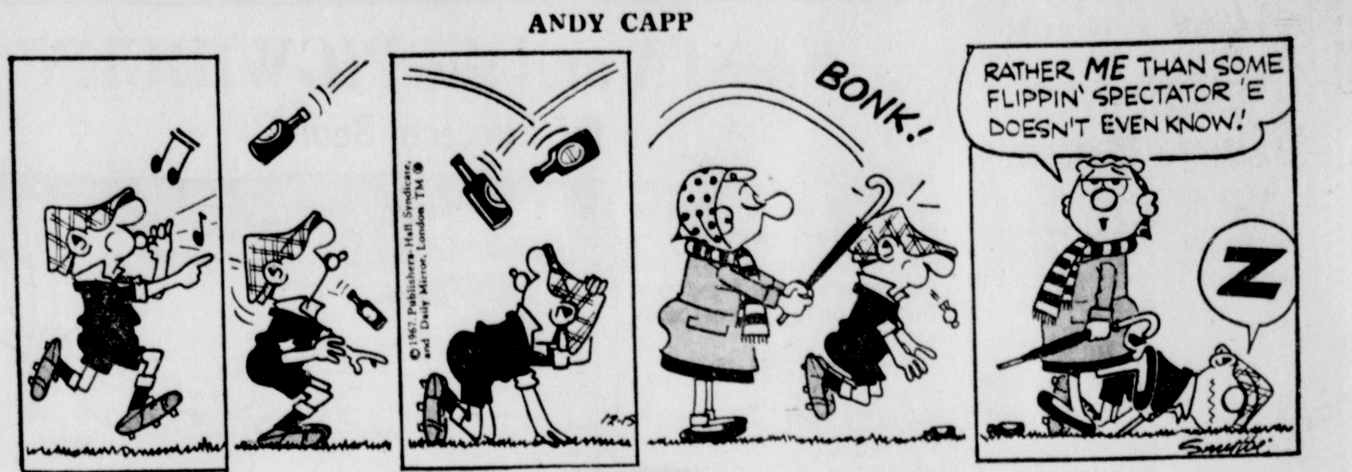

BLONDIE

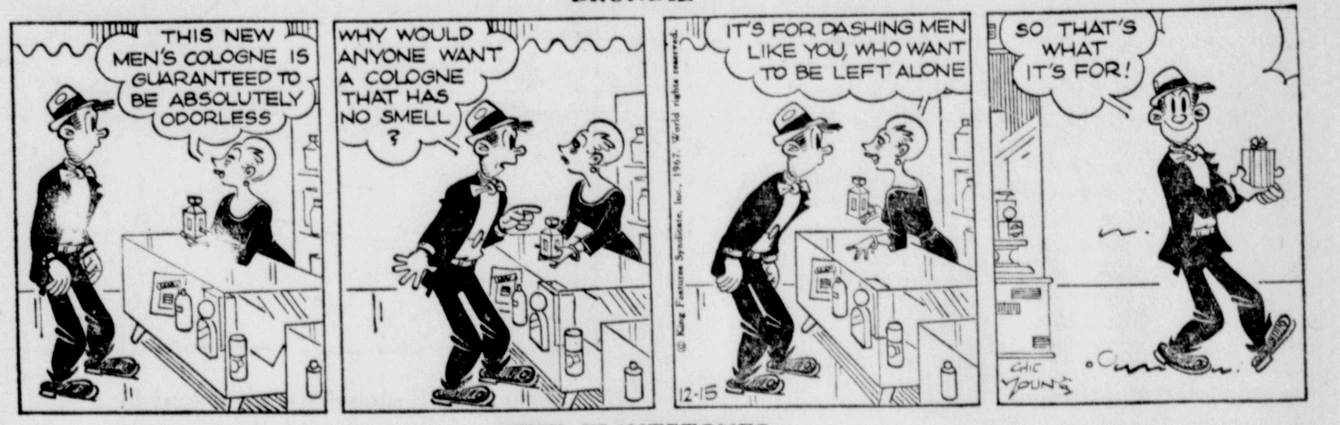

THE FLINTSTONES

ARCHIE

RIP KIRBY

JULIET JONES

BEETLE BAILEY

BUZZ SAWYER

SECRET AGENT

Alert Police Arrest 2 In Bank Holdup

CLEVELAND (AP)— Alert action by East Cleveland police brought the quick arrest of two men Thursday after a holdup gang took $27,700 from a Society National Bank.

Executive Lt. Milton E. Jenrich heard a police radio broadcast on the holdup, and acting on a hunch, told his men to cover the Belvoir Boulevard-Euclid Avenue area because, as he put it, "I know several bank robbers and thieves who frequent that area."

Then detective William Lloyd spotted clothing being tossed from a car moving on Belvoir Boulevard just south of Euclid. Recognizing the driver and passenger as police characters, he called for assistance.

The holdup was at 18235 Euclid.

Three cruisers converged on the car, and police arrested a 36-year-old Willowick man and a 24-year-old Clevelander.

A large amount of money was seized with the two men, police said.

The holdup, which was recorded by a hidden camera, was accomplished swiftly, and the men worked like professionals, according to Cleveland robbery squad detectives. Three men wearing nylon masks and work clothes came in the rear entrance, two carrying carbine rifles and the third a blue-nosed revolver.

"This is a stickup, everybody get down," the robbers were quoted as shouting.

About 20 persons were in the bank, including two mothers who scurried to protect their children.

One of the holdup men vaulted the head cashier's counter and cleaned out three cash drawers.

When the three rushed out, custodian Obie Williams followed and watched them speed across Euclid Avenue and into a side road leading to an apartment building area.

There may have been three or four men in the car, Williams said.

The first getaway car, which police said had been stolen from Massillon Tuesday, was found behind the apartments. Police believe the group split up and took two cars after abandoning the first.

All bodies of water are subject to the tide - producing forces of the sun and moon.

SANTA and the PIGWIDGEN

By Lucrece Beale

Synopsis: The stones weep and the elf recovers. With all their weapons gone, Claus says they must now use their wits against the Pigwidgen. They travel to a great wall.

CHAPTER 12

Claus pushed on the tiny square door in the wall. The door wiggled but did not open.

"It's locked," said Claus.

"It's such a little door!" scoffed Tweedleknees. "We can knock it down!"

He beat on it and kicked on it and Claus pushed and they got a log and rammed on it, but the door would not open.

Claus was discouraged. He put his hands in his pockets and hung his head. He thought of how he had sworn to break the curse the Pigwidgen had laid on all the children of the world and how he had come so far and now was defeated because he couldn't open a little door.

—:—

SUDDENLY his hand closed around a small key in his pocket. He pulled it out. It was the brass key that had dropped from the black purse when the curse had fallen on the children. The single world "Pigwidgen" was printed on the key.

"How could I have forgotten!" cried Claus. He fitted the key into the little lock. Holding his breath, he turned the key. Slowly the door swung open.

The opening was so small Claus had to wiggle through on his stomach. Even the little elf had to crawl through on his hands and knees.

On the other side they huddled against the wall and gazed fearfully around. Here the wind did not blow so fiercely nor the cold bite so sharply. Snow - blanketed hills rolled down to a lake of ice. Near the lake stood a small castle.

"Who's afraid of a creature who lives in such a little castle?" scoffed Tweedleknees.

From their snowdrift, an astonishing sight greeted them.

AT THAT moment there was the sound of drums and bugles. Furious voices shouted. "Catch them! Don't let them get away!"

Tweedleknees dived into a snowdrift. Claus dived in beside him. When nothing happened, they timidly poked their heads out of the snow. They blinked in astonishment at the sight before them.

Bands of pygmies were fighting in front of the castle. They shouted and howled and cut off each others' heads. Even as the creatures lost their heads they rocked with laughter like school children playing tag.

At last it seemed not a pygmy was left alive. Claus and Tweedleknees stepped out of the snowdrift. Hardly were they out when all the fallen pygmies rose to their feet, put their heads back on their necks and began to fight all over again.

Claus and Tweedleknees jumped back in their snow hole. "It's a game!" blurted the elf in amazement. "They're doing it all for fun!"

—:—

A BAND of reindeer appeared over the hill. The pygmies left off fighting and chased the deer. Everytime they reached a reindeer a curious thing happened: the reindeer rose in the air and flew away!

They swooped gracefully over the castle top, round and round, high and low, like sea gulls at the beach. Claus thought he had never seen so pretty a sight.

The pygmies got ropes and lassoed the deer and brought them down from the sky. They drew their swords and shouted, "Horray! There'll be deer meat for supper!"

Before he knew what he was doing, Patrick Tweedleknees shot out of the snow drift. He leaped in front of the rollicking pygmies and cried angrily, "Don't you dare!"

The astonished pygmies dropped the ropes and the reindeer raced away.

Next: The Pigwidgen

'Extra' Hours Set Here By Post Office

Saturday and Sunday will mark the end of "extra" hours to assist in the Christmas rush, Postmaster Samuel W. Brown reminded today.

The stamp windows in the downtown office will be open until 4 p.m. Saturday and the money order window from 9 a. m. until noon.

On Sunday, there will be one stamp window open for sales and acceptance of parcel post from noon until 4 p.m.

The following week, Brown said, only mail that is on hand by the morning of Saturday the 23rd will be delivered in keeping with instructions from the postal department at Washington.

Terming the volume to date about the same as last year, Brown said he looks for the peak to take place on Monday, with a leveling off until Thursday. He views Friday and Saturday as "mopping up" days.

He cautioned, however, that bad weather could upset all schedules and urged that "all mail be in by Monday" and that first class and air mail be used as much a possible, since they will be given preferential treatment as mailing time narrows.

Court Suspends Driver's Permit

Municipal Judge Samuel M. Chertoff Thursday decreed a 15-day suspension in the driver's license of a Toronto youth who pleaded guilty to a charge of speeding 80 miles an hour in a 60-mile zone on the city section of the Freeway.

Robert E. McClurg, 20, of 724½ Daniel St., Toronto, also was fined $20 and costs after he pleaded guilty to the charge filed by Patrolman Charles Coen. McClurg was cited Tuesday at 8:07 p. m. on the California Hollow section of the four-lane roadway.

Meanwhile, Lon J. Boggess of Wellsville RD 1 was fined $5 and costs on a charge of crashing a traffic light Wednesday at 9:14 p. m. at Dresden Ave. and Webber Way. Boggess, who pleaded guilty, was cited by Patrolman David K. Mumaw.

U.S. Steel Announces Three Appointments

PITTSBURGH (AP) — U.S. Steel Corp. has announced three executive appointments, including the promotion of general accounting vice president Jones L. Ortner to administrative vice president and assistant to the chairman of U.S. Steel's finance committee.

Bracy D. Smith, assistant comptroller for cost and statistics, was appointed vice president and assistant comptroller. Both appointments are effective Jan. 1.

The steelmaker Thursday also named John B. French manager of the company's bars, semi-finished and forged products division.

Ancient classic Greek is generally regarded as the most beautiful and perfect language ever spoken.

CHRISTMAS TREE headquarters

THE LARGEST SELECTION IN THE OHIO VALLEY

MAKE IT A REAL CHRISTMAS WITH A LIVE OR CUT TREE

Trees Under Cover For Your Shopping Convenience

CUT TREES	LIVE TREES
NORWAY SPRUCE	WITH ROOTS
SCOTCH PINE	COLORADO
CONCOLOR FIR	OR NORWAY
WHITE SPRUCE	SPRUCE
DOUGLAS FIR	

FLOCKED CHRISTMAS TREES
White, Ice Blue, and Pink

Riverview GREENHOUSES GARDEN CENTER
ANDERSON BLVD. PHONE FU 5-5714

OPEN ALL DAY SUNDAY AND DAILY 9 A.M. to 6 P.M.

During Holiday Period

Top ConCon Committees To Hold Public Hearings

HARRISBURG (AP) — The constitutional convention's four major standing committees will hold public hearings between Christmas and New Year's while the full convention is in holiday recess.

The convention's Committee on Administration and Finance adopted the hearing schedule late Thursday after a minor controversy earlier in the day over the length of the Christmas recess.

Before adjourning for the week delegates overwhelmingly defeated an attempt to cut short the holiday hiatus by sandwiching a three-day work session between Christmas and New Year's.

Daniel W. Shoemaker, York County delegate, contended the convention would risk running out of time if it recessed from Dec. 21 to Jan. 2 for the holidays.

Under legislation approved by the voters last spring, the convention must wind up its task of revising four key sections of the state's 93-year-old constitution by Feb. 29.

Shoemaker pointed out the delegates will have only 48 days to get the job done when they return in January.

"That presumes we work five full days per week, with no further adjournment for holidays," he added.

Only about 12 delegates sided with Shoemaker when the proposal was put to a voice vote.

The delegates are to return Monday, meet for four days, then adjourn Thursday for the holidays.

The hearings have been scheduled by the committees on local government, taxation and state finance, legislative apportionment, and the judiciary.

The schedule:

Judiciary — Dec. 27, 9:30 a.m.; local government — Dec. 28, 9:30 a.m.; legislative apportionment—Dec. 29, 9:30 a.m.; and taxation and state finance — Dec. 29, 1:30 p.m

Shoemaker also introduced a proposal — the 11th of the session — calling for apportionment of local government units based on the U.S. Supreme Court's so-called one-man-one-vote rule.

Under the proposal, cities, boroughs, towns and townships with multiple-member government bodies would be required to re-apportion themselves within five years of the adoption of the article by the voters.

Moreover, local government units, like the legislature, would be required to reapportion themselves after each U.S. Census.

Shoemaker's proposal was referred to the Committee on local Government.

Lt. Gov. Raymond J. Broderick, convention president, reminded delegates that the deadline for submission of proposals from the floor is Jan. 5.

Dictatorship In Portugal Hits Critics

LISBON, Portugal (AP) — Threatened with a political scandal and increasing opposition, the 40-year-old dictatorship of Premier Antonio Salazar is striking back at some of its critics.

Within the past week, the government has:

—Arrested a well known lawyer considered the main spokesman for the opposition.

—Deported a Chilean member of the International Commission of Jurists.

—Refused to admit a correspondent of an American magazine to Portugal.

—Interogated five Lisbon University student leaders in connection with student accusations that the government was negligent in providing adequate aid to survivors of disastrous floods which killed 470 people.

—Accused foreign correspondents in Lisbon of filing dispatches detrimental to Portugal.

Rumors about a sex-and-sin scandal involving Cabinet ministers, bankers, aristocrats and a number of other prominent individuals have been making the rounds for the past year. They have intensified and have been given greater weight by recent foreign newspaper stories about them.

According to these unconfirmed reports, Joao Antunes Varela resigned as minister of justice because the Salazar regime would not let him prosecute the persons involved in a vice ring that employed teenage girls.

Antunes Varela has refused to discuss the reports with newsmen. There has been no official comment on the rumors, and strict censorship has kept them out of the Portuguese press.

Ex-AP Newsman Dies

DALLAS (AP) — Jack Rutledge, 59, a former Associated Press newsman in Texas and Mexico, died Thursday after an extended illness. He covered Mexico and Latin America for 15 years before returning to the Dallas AP bureau in July.

Elected To Board

CHICAGO (AP)—Frank Sollars of Washington Court House Ohio, was elected Thursday to the board of directors of the American Farm Bureau Federation.

PLACE YOUR ORDER NOW!

OUR FAMOUS HOME MADE Fruit Cake

12-oz., 2-lb., 3-lb.
Loaded With The Finest Fruits and Nuts

VISIT OUR COFFEE BAR
Serving Light Lunches

L & B DONUT SHOP
520 Market, 385-0568

NORGE APPLIANCES

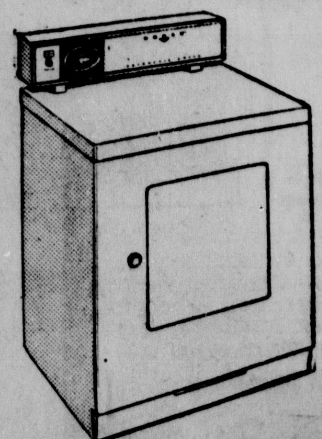

- Washers
- Dryers
- Freezers
- Refrigerators
- Ranges

EASY TERMS CAN BE ARRANGED

CENTRAL SERVICE
142 W. 7th St. FU 6-5670

★★ Feature of the Week ★★
ARGO SWEET PEAS
7 1-lb. CANS $1.00
LOBLAWS

'68 Buick Skylark $2664.* Now we're talking your language.

We also gave Skylark a new wheelbase. We shortened it by three inches. It parks easier. And you'll think you're driving a sports car.

The engine runs on regular gas. Now you can take it easy on the family budget and travel in style.

Wouldn't you really rather have a Buick?

We gave Skylark a brand new look. And we gave her a price tag you can afford. $2664.* Is that talking your language?

*Manufacturer's suggested retail price for Skylark Sport Coupe. Model shown below has at extra cost wheel covers, $21.06; and whitewall tires, $31.60. All prices include Federal Excise Tax and suggested dealer delivery and handling charge (transportation charges, accessories, other optional equipment, state and local taxes additional).

The '68 Buicks with the new GM safety features are at your Buick dealer's.

MIKE TURK, INC.
415 E. SIXTH STREET

Alert Police Arrest 2 In Bank Holdup

CLEVELAND (AP)— Alert action by East Cleveland police brought the quick arrest of two men Thursday after a holdup gang took $27,700 from a Society National Bank.

Executive Lt. Milton E. Jenrich heard a police radio broadcast on the holdup, and acting on a hunch, told his men to cover the Belvoir Boulevard-Euclid Avenue area because, as he put it, "I know several bank robbers and thieves who frequent that area."

Then detective William Lloyd spotted clothing being tossed from a car moving on Belvoir Boulevard just south of Euclid. Recognizing the driver and passenger as police characters, he called for assistance.

The holdup was at 18235 Euclid.

Three cruisers converged on the car, and police arrested a 36-year-old Willowick man and a 24-year-old Clevelander.

A large amount of money was seized with the two men, police said.

The holdup, which was recorded by a hidden camera, was accomplished swiftly, and the men worked like professionals, according to Cleveland robbery squad detectives. Three men wearing nylon masks and work clothes came in the rear entrance, two carrying carbine rifles and the third a blue-nosed revolver.

"This is a stickup, everybody get down," the robbers were quoted as shouting.

About 20 persons were in the bank, including two mothers who scurried to protect their children.

One of the holdup men vaulted the head cashier's counter and cleaned out three cash drawers.

When the three rushed out, custodian Obie Williams followed and watched them speed across Euclid Avenue and into a side road leading to an apartment building area.

There may have been three or four men in the car, Williams said.

The first getaway car, which police said had been stolen from Massillon Tuesday, was found behind the apartments. Police believe the group split up and took two cars after abandoning the first.

All bodies of water are subject to the tide - producing forces of the sun and moon.

SANTA and the PIGWIDGEN

By Lucrece Beale

Synopsis: The stones weep and the elf recovers. With all their weapons gone, Claus says they must now use their wits against the Pigwidgen. They travel to a great wall.

CHAPTER 12

Claus pushed on the tiny square door in the wall. The door wiggled but did not open.

"It's locked," said Claus.

"It's such a little door!" scoffed Tweedleknees. "We can knock it down!"

He beat on it and kicked on it and Claus pushed and they got a log and rammed on it, but the door would not open.

Claus was discouraged. He put his hands in his pockets and hung his head. He thought of how he had sworn to break the curse the Pigwidgen had laid on all the children of the world and how he had come so far and now was defeated because he couldn't open a little door.

—:—

SUDDENLY his hand closed around a small key in his pocket. He pulled it out. It was the brass key that had dropped from the black purse when the curse had fallen on the children. The single world "Pigwidgen" was printed on the key.

"How could I have forgotten!" cried Claus. He fitted the key into the little lock. Holding his breath, he turned the key. Slowly the door swung open.

The opening was so small Claus had to wiggle through on his stomach. Even the little elf had to crawl through on his hands and knees.

On the other side they huddled against the wall and gazed fearfully around. Here the wind did not blow so fiercely nor the cold bite so sharply. Snow - blanketed hills rolled down to a lake of ice. Near the lake stood a small castle.

"Who's afraid of a creature who lives in such a little castle?" scoffed Tweedleknees.

From their snowdrift, an astonishing sight greeted them.

AT THAT moment there was the sound of drums and bugles. Furious voices shouted. "Catch them! Don't let them get away!"

Tweedleknees dived into a snowdrift. Claus dived in beside him. When nothing happened, they timidly poked their heads out of the snow. They blinked in astonishment at the sight before them.

Bands of pygmies were fighting in front of the castle. They shouted and howled and cut off each others' heads. Even as the creatures lost their heads they rocked with laughter like school children playing tag.

At last it seemed not a pygmy was left alive. Claus and Tweedleknees stepped out of the snowdrift. Hardly were they out when all the fallen pygmies rose to their feet, put their heads back on their necks and began to fight all over again.

Claus and Tweedleknees jumped back in their snow hole. "It's a game!" blurted the elf in amazement. "They're doing it all for fun!"

—:—

A BAND of reindeer appeared over the hill. The pygmies left off fighting and chased the deer. Everytime they reached a reindeer a curious thing happened: the reindeer rose in the air and flew away!

They swooped gracefully over the castle top, round and round, high and low, like sea gulls at the beach. Claus thought he had never seen so pretty a sight.

The pygmies got ropes and lassoed the deer and brought them down from the sky. They drew their swords and shouted, "Horray! There'll be deer meat for supper!"

Before he knew what he was doing, Patrick Tweedleknees shot out of the snow drift. He leaped in front of the rollicking pygmies and cried angrily, "Don't you dare!"

The astonished pygmies dropped the ropes and the reindeer raced away.

Next: The Pigwidgen

'Extra' Hours Set Here By Post Office

Saturday and Sunday will mark the end of "extra" hours to assist in the Christmas rush, Postmaster Samuel W. Brown reminded today.

The stamp windows in the downtown office will be open until 4 p.m. Saturday and the money order window from 9 a. m. until noon.

On Sunday, there will be one stamp window open for sales and acceptance of parcel post from noon until 4 p.m.

The following week, Brown said, only mail that is on hand by the morning of Saturday the 23rd will be delivered in keeping with instructions from the postal department at Washington.

Terming the volume to date about the same as last year, Brown said he looks for the peak to take place on Monday, with a leveling off until Thursday. He views Friday and Saturday as "mopping up" days.

He cautioned, however, that bad weather could upset all schedules and urged that "all mail be in by Monday" and that first class and air mail be used as much a possible, since they will be given preferential treatment as mailing time narrows.

Court Suspends Driver's Permit

Municipal Judge Samuel M. Chertoff Thursday decreed a 15-day suspension in the driver's license of a Toronto youth who pleaded guilty to a charge of speeding 80 miles an hour in a 60-mile zone on the city section of the Freeway.

Robert E. McClurg, 20, of 724½ Daniel St., Toronto, also was fined $20 and costs after he pleaded guilty to the charge filed by Patrolman Charles Coen. McClurg was cited Tuesday at 8:07 p. m. on the California Hollow section of the four-lane roadway.

Meanwhile, Lon J. Boggess of Wellsville RD 1 was fined $5 and costs on a charge of crashing a traffic light Wednesday at 9:14 p. m. at Dresden Ave. and Webber Way. Boggess, who pleaded guilty, was cited by Patrolman David K. Mumaw.

U.S. Steel Announces Three Appointments

PITTSBURGH (AP) — U.S. Steel Corp. has announced three executive appointments, including the promotion of general accounting vice president Jones L. Ortner to administrative vice president and asistant to the chairman of U.S. Steel's finance committee.

Bracy D. Smith, assistant comptroller for cost and statistics, was appointed vice president and assistant comptroller. Both appointments are effective Jan. 1.

The steelmaker Thursday also named John B. French manager of the company's bars, semi-finished and forged products division.

Ancient classic Greek is generally regarded as the most beautiful and perfect language ever spoken.

CHRISTMAS TREE headquarters

THE LARGEST SELECTION IN THE OHIO VALLEY

MAKE IT A REAL CHRISTMAS WITH A LIVE OR CUT TREE

Trees Under Cover For Your Shopping Convenience

CUT TREES
- NORWAY SPRUCE
- SCOTCH PINE
- CONCOLOR FIR
- WHITE SPRUCE
- DOUGLAS FIR

LIVE TREES
WITH ROOTS
COLORADO OR NORWAY SPRUCE

FLOCKED CHRISTMAS TREES
White, Ice Blue, and Pink

Riverview GREENHOUSES GARDEN CENTER
ANDERSON BLVD PHONE FU 5-5714

OPEN ALL DAY SUNDAY AND DAILY 9 A.M. to 6 P.M.

During Holiday Period

Top ConCon Committees To Hold Public Hearings

HARRISBURG (AP) — The constitutional convention's four major standing committees will hold public hearings between Christmas and New Year's while the full convention is in holiday recess.

The convention's Committee on Administration and Finance adopted the hearing schedule late Thursday after a minor controversy earlier in the day over the length of the Christmas recess.

Before adjourning for the week delegates overwhelmingly defeated an attempt to cut short the holiday hiatus by sandwiching a three-day work session between Christmas and New Year's.

Daniel W. Shoemaker, York County delegate, contended the convention would risk running out of time if it recessed from Dec. 21 to Jan. 2 for the holidays.

Under legislation approved by the voters last spring, the convention must wind up its task of revising four key sections of the state's 93-year-old constitution by Feb. 29.

Shoemaker pointed out the delegates will have only 48 days to get the job done when they return in January.

"That presumes we work five full days per week, with no further adjournment for holidays," he added.

Only about 12 delegates sided with Shoemaker when the proposal was put to a voice vote.

The delegates are to return Monday, meet for four days, then adjourn Thursday for the holidays.

The hearings have been scheduled by the committees on local government, taxation and state finance, legislative apportionment, and the judiciary.

The schedule:

Judiciary — Dec. 27, 9:30 a.m.; local government — Dec. 28, 9:30 a.m.; legislative apportionment—Dec. 29, 9:30 a.m.; and taxation and state finance — Dec. 29, 1:30 p.m

Shoemaker also introduced a proposal — the 11th of the session — calling for apportionment of local government units based on the U S. Supreme Court's so-called one-man-one-vote rule.

Under the proposal, cities, boroughs, towns and townships with multiple-member governing bodies would be required to re-apportion themselves within five years of the adoption of the article by the voters.

Moreover, local government units, like the legislature, would be required to reapportion themselves after each U.S. Census.

Shoemaker's proposal was referred to the Committee on local Government.

Lt. Gov. Raymond J. Broderick, convention president, reminded delegates that the deadline for submission of proposals from the floor is Jan. 5.

Ex-AP Newsman Dies

DALLAS (AP) — Jack Rutledge, 59, a former Associated Press newsman in Texas and Mexico, died Thursday after an extended illness. He covered Mexico and Latin America for 15 years before returning to the Dallas AP bureau in July.

Dictatorship In Portugal Hits Critics

LISBON, Portugal (AP) — Threatened with a political scandal and increasing opposition, the 40-year-old dictatorship of Premier Antonio Salazar is striking back at some of its critics.

Within the past week, the government has:

—Arrested a well known lawyer considered the main spokesman for the opposition.

—Deported a Chilean member of the International Commission of Jurists.

—Refused to admit a correspondent of an American magazine to Portugal.

—Interogated five Lisbon University student leaders in connection with student accusations that the government was negligent in providing adequate aid to survivors of disastrous floods which killed 470 people.

—Accused foreign correspondents in Lisbon of filing dispatches detrimental to Portugal.

Rumors about a sex-and-sin scandal involving Cabinet ministers, bankers, aristocrats and a number of other prominent individuals have been making the rounds for the past year. They have intensified and have been given greater weight by recent foreign newspaper stories about them.

According to these unconfirmed reports, Joao Antunes Varela resigned as minister of justice because the Salazar regime would not let him prosecute the persons involved in a vice ring that employed teenage girls.

Antunes Varela has refused to discuss the reports with newsmen. There has been no official comment on the rumors, and strict censorship has kept them out of the Portuguese press.

Elected To Board

CHICAGO (AP)—Frank Sollars of Washington Court House Ohio, was elected Thursday to the board of directors of the American Farm Bureau Federation.

PLACE YOUR ORDER NOW!

OUR FAMOUS HOME MADE Fruit Cake

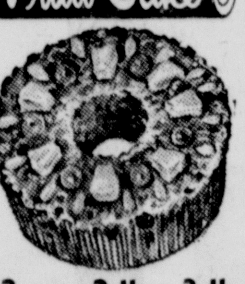

12-oz., 2-lb., 3-lb.
Loaded With The Finest Fruits and Nuts

VISIT OUR COFFEE BAR
Serving Light Lunches

L & B DONUT SHOP
520 Market, 385-0568

NORGE APPLIANCES

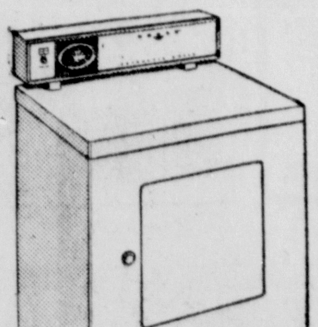

- Washers
- Dryers
- Freezers
- Refrigerators
- Ranges

EASY TERMS CAN BE ARRANGED

EAST END FRIGIDAIRE? CENTRAL SERVICE
142 W. 7th St. FU 6-5670

★★ Feature of the Week ★★
ARGO
SWEET PEAS
7 1-lb. CANS $1.00
LOBLAWS

'68 Buick Skylark $2664*. Now we're talking your language.

We also gave Skylark a new wheelbase. We shortened it by three inches. It parks easier. And you'll think you're driving a sports car.

The engine runs on regular gas. Now you can take it easy on the family budget and travel in style.

We gave Skylark a brand new look. And we gave her a price tag you can afford. $2664*. Is that talking your language?

Wouldn't you really rather have a Buick?

*Manufacturer's suggested retail price for Skylark Sport Coupe. Model shown below has at extra cost wheel covers, $21.06; and whitewall tires, $31.60. All prices include Federal Excise Tax and suggested dealer delivery and handling charge (transportation charges, accessories, other optional equipment, state and local taxes additional).

The '68 Buicks with the new GM safety features are at your Buick dealer's.

MIKE TURK, INC.
415 E. SIXTH STREET